

FURNITURE SPECIFICATIONS

MIDWESTERN STATE UNIVERSITY

Moffett Library Renovation - Phase 2B

Date: October 28, 2019

Contact: Alyson Kritz

akritz@holzmanmossbottino.com

**HOLZMAN MOSS BOTTINO
ARCHITECTURE**

90 Broad Street, Suite 1803

New York, New York 10004

T: 212.465.0808



4724 Old Jacksonboro Hwy.

Wichita Falls, TX 76302

T: 940.397.0273

MIDWESTERN STATE UNIVERSITY MOFFETT LIBRARY RENOVATION

FURNITURE BID PACKAGE PHASE 2B

FURNITURE SPECIFICATIONS

MIDWESTERN STATE UNIVERSITY

Moffett Library Renovation - Phase 2B

Date: October 28, 2019

Contact: Alyson Kritz

akritz@holzmanmossbottino.com

HOLZMAN MOSS BOTTINO ARCHITECTURE

90 Broad Street, Suite 1803
New York, New York 10004
T: 212.465.0808



4724 Old Jacksonboro Hwy.
Wichita Falls, TX 76302
T: 940.397.0273

Dear Furniture Distributors,

We invite your company to submit a furniture proposal for the Phase 2B portion of the Moffett Library Renovation. Please see the attached Request for Proposal provided by the MSU Purchasing & Contract Management Department for proposal requirements and due dates. Additional information, instructions, and requirements are listed below.

I. PROJECT DESCRIPTION:

The project is located at Midwestern State University. Three floors, totaling approximately 45,000 square feet of existing space is being re-purposed to improve and update the library. This phase of furniture, phase 2B, includes a base bid for portions of the first and second floor, as well as five alternates which may be purchased by the University. These alternates may be re-bid if not purchased as part of this phase. Substitutions may be accepted for all alternates, subject to all requirements specified herein.

Students using this portion of the library will use the space for extended periods of time, three to four hours would not be unusual. Furniture should encourage group study and maximize collaboration. All furniture must be comfortable and sturdy. Construction will precede the installation of furniture. Improvements to this area include new carpet, new and/or improved ceilings, installation of new power and data at the perimeter walls and interior columns, patching and painting.

The project architects are Holzman Moss Bottino Architecture (HMBA) and Harper Perkins Architects (HPA). The Construction Manager is Shane Darnell at M&F Litteken. Furniture space plans have been prepared by the architect and coordinated with the CM for new power and data distribution. The furniture distributor will need to insure that all furniture requiring power and data have access to power and data.

The products specified in the attached documents are basis-of-design to determine quality and design intent. Alternate furniture products that meet a similar quality and design intent will be considered with the appropriate documentation. Alternate furniture may be rejected if they do not meet or exceed the functions, code requirements, and/or sustainability of those pieces specified herein.

Furniture dealerships will work with Holzman Moss Bottino Architecture and the Owner on all fabric and finish selections if differing from what is specified herein. Alternate finishes may be rejected if they do not meet or exceed the durability, finish, backing, and/or sustainability standards specified herein. See each basis-of-design finish comments for such standards.

Furniture for the project will be purchased through the MSU Purchasing & Contract Management Department and follow state guidelines for pricing. The selected distributor will be contracted directly to MSU and will provide final design and furniture selection, procurement, and installation of all items. All distributor documentation must be in BIM.

FURNITURE SPECIFICATIONS

MIDWESTERN STATE UNIVERSITY

Moffett Library Renovation - Phase 2B

Date: October 28, 2019

Contact: Alyson Kritz

akritz@holzmanmossbottino.com

HOLZMAN MOSS BOTTINO
ARCHITECTURE

90 Broad Street, Suite 1803
New York, New York 10004
T: 212.465.0808



4724 Old Jacksonboro Hwy.
Wichita Falls, TX 76302
T: 940.397.0273

II. SCOPE OF SERVICES:

The following scope of services shall be undertaken by each dealer:

1. Review existing Architectural Documents to become familiar with the existing space on the first and second floor of the Library.
2. Review the first and second floor construction plans, furniture plans, electrical and data plans as prepared by HMBA and HPA.
3. Review the specifications herein, as well as any and all additional documents or appendices sent through the MSU Purchasing & Contract Management Department.
4. Prepare furniture selection proposal, including any alternates, for owner and HMBA review. Proposal shall conform with all requirements listed in the RFP and listed herein.
5. Coordinate with HMBA and the Owner on all fabric and finish selections.
6. Prepare a furniture installation plan and schedule. To be fully coordinated with the CM and arrange coordinated deliveries of items. Contractor is responsible for all debris removal from campus.
7. Inspect furniture installation for conformance with bid documents and space plan.
8. Prepare a punch list for installation.
9. Oversee corrections to installation as requires to secure owner approval. Punch list damage to completed spaces' finishes by furniture must be recorded and completed by installer.

FURNITURE SPECIFICATIONS

MIDWESTERN STATE UNIVERSITY

Moffett Library Renovation - Phase 2B

Date: October 28, 2019

Contact: Alyson Kritz

akritz@holzmanmossbottino.com

**HOLZMAN MOSS BOTTINO
ARCHITECTURE**

90 Broad Street, Suite 1803
New York, New York 10004
T: 212.465.0808



4724 Old Jacksonboro Hwy.
Wichita Falls, TX 76302
T: 940.397.0273

III. ADDITIONAL PROPOSAL REQUIREMENTS:

In addition to all requirements and instructions listed in the RFP, all dealers must comply with the following:

1. Furniture dealers shall provide a tabulation sheet showing each item selected, quantity, list price, net price, and installed value. Fees indicating the total project cost should be divided into final documentation and owner approval, procurement, installation, and close out. All project related fees must be indicated in this summary.
2. Cut sheets to be provided for each item, including alternates.
3. When submitting an alternative: identify a product that matches construction, warranty, function, and general looks of the specified product. Power and data quantities must be met or exceeded without exception.
4. Furniture dealers shall submit warranties and sustainability documentation for each items specified and/or all substitutions. Substitutions maybe rejected if they do not meet or exceed those specified herein.
5. Dealer shall submit two sets of memo samples (preferably 6x6" or larger, no smaller than 2x4") for all final fabric and finish selections. Submit one set to Owner and one set to Holzman Moss Bottino Architecture.
6. Dealer shall submit a revised space plan in BIM showing proposed furniture selections. Key items to a final space plan indicating data and power hook up when applicable.
7. Furniture dealers to provide a written statement of follow-up service and punch list procedures.

FURNITURE SPECIFICATIONS

MIDWESTERN STATE UNIVERSITY

Moffett Library Renovation - Phase 2B

Date: October 28, 2019

Contact: Alyson Kritz

akritz@holzmanmossbottino.com

HOLZMAN MOSS BOTTINO
ARCHITECTURE

90 Broad Street, Suite 1803

New York, New York 10004

T: 212.465.0808



4724 Old Jacksonboro Hwy.

Wichita Falls, TX 76302

T: 940.397.0273

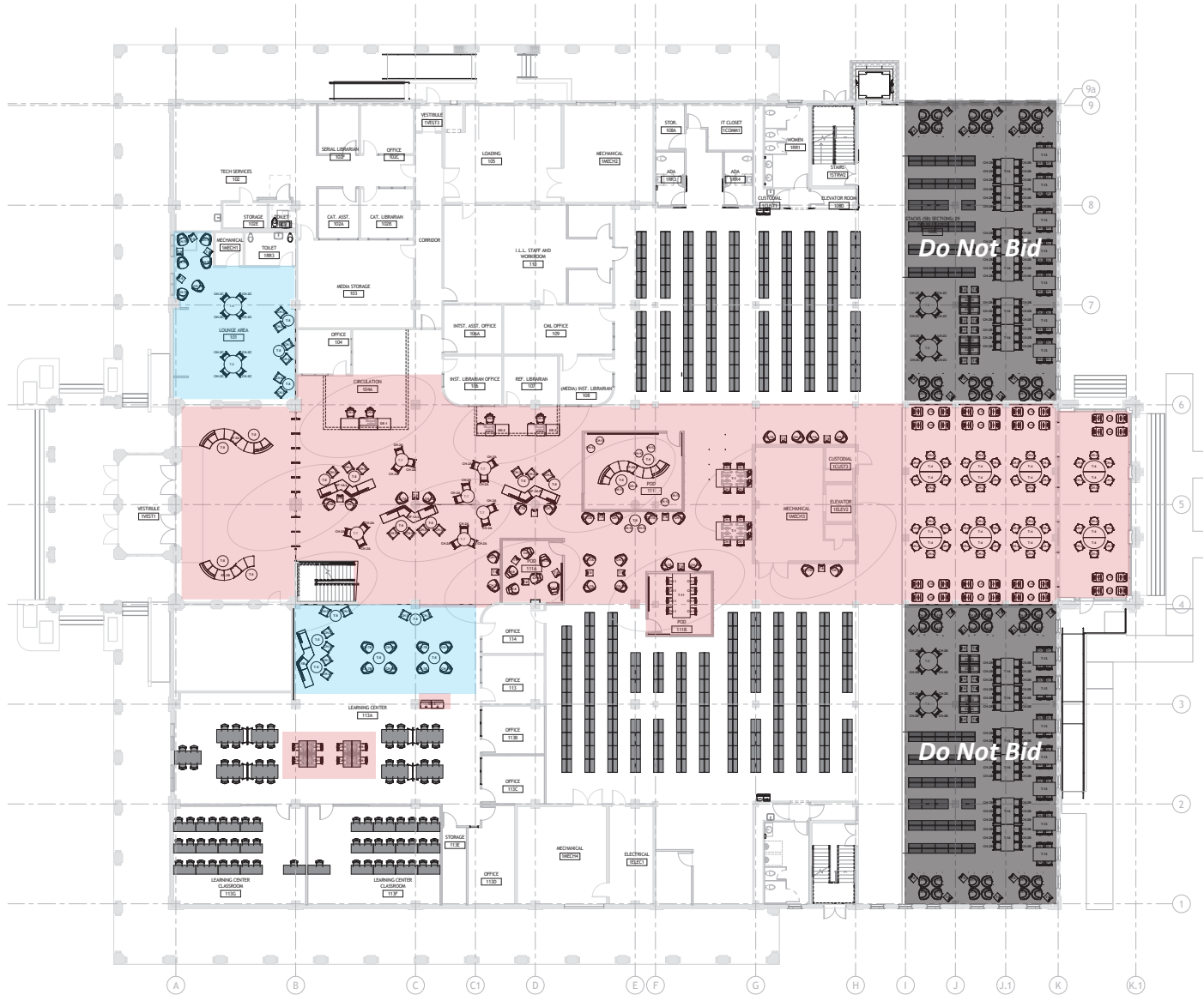

Plan Legend

Base Bid

Not to be Bid

Alt. #1

Furniture in Gray is NOT to be bid.

CAD plans and power plans are included as attachments to RFP

FURNITURE SPECIFICATIONS

MIDWESTERN STATE UNIVERSITY

Moffett Library Renovation - Phase 2B

Date: October 28, 2019

Contact: Alyson Kritz

akritz@holzmanmossbottino.com

HOLZMAN MOSS BOTTINO
ARCHITECTURE

90 Broad Street, Suite 1803

New York, New York 10004

T: 212.465.0808



4724 Old Jacksonboro Hwy.

Wichita Falls, TX 76302

T: 940.397.0273

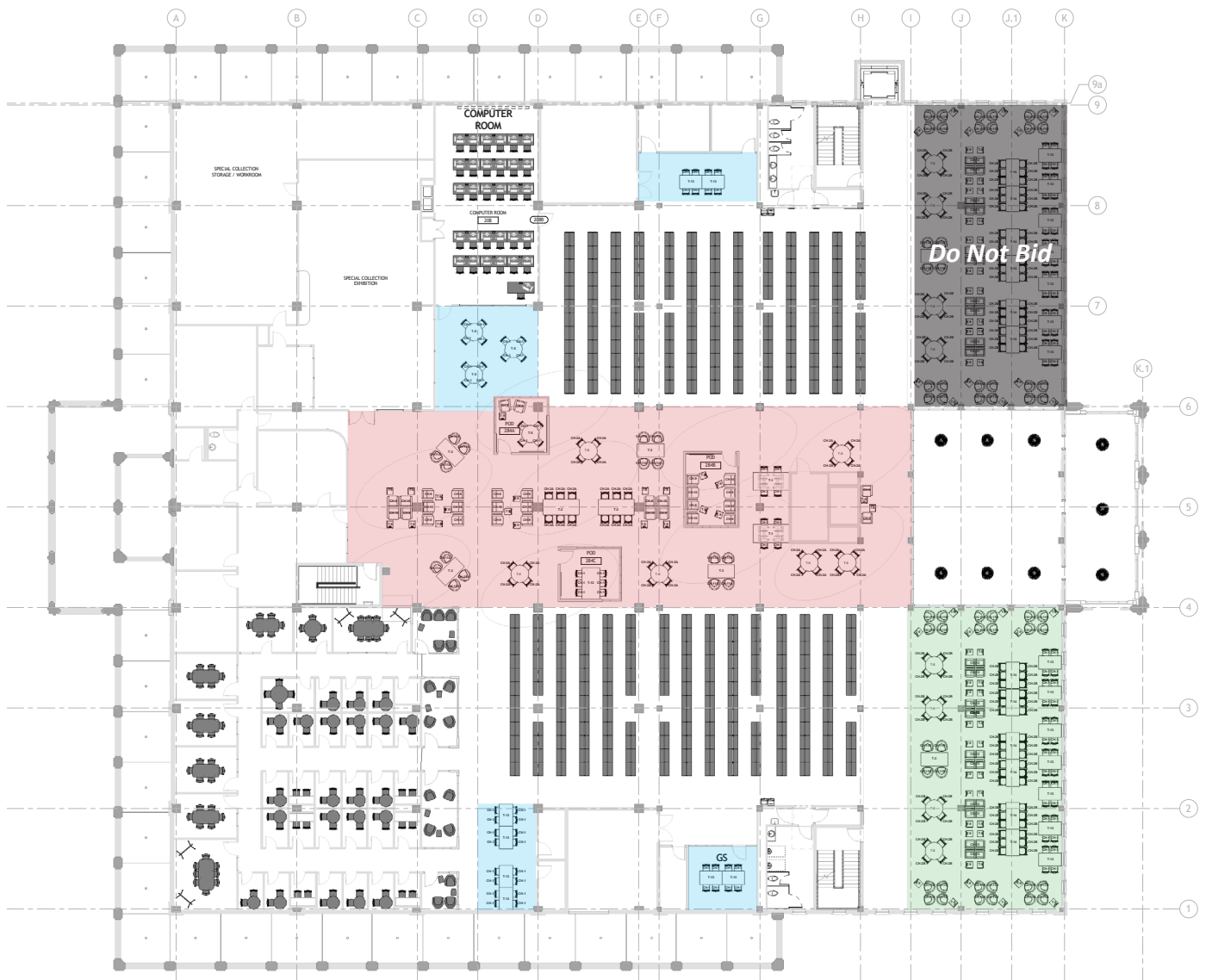

1 SECOND FLOOR FURNITURE PLAN
SCALE: 1/8" = 1'-0"

Plan Legend

	Base Bid		Alt. #2, #3, #4 & #5
	Alt. #1		Not to be Bid

Furniture in Gray is NOT to be bid.

CAD plans and power plans are included as attachments to RFP

FURNITURE SPECIFICATIONS

MIDWESTERN STATE UNIVERSITY

Moffett Library Renovation - Phase 2B

Date: October 28, 2019

Contact: Alyson Kritz

akritz@holzmanmossbottino.com

HOLZMAN MOSS BOTTINO
ARCHITECTURE

90 Broad Street, Suite 1803

New York, New York 10004

T: 212.465.0808



4724 Old Jacksonboro Hwy.

Wichita Falls, TX 76302

T: 940.397.0273

BASE BID

FURNITURE SPECIFICATIONS

MIDWESTERN STATE UNIVERSITY

Moffett Library Renovation - Phase 2B

Date: October 28, 2019

Contact: Alyson Kritz

akritz@holzmanmossbottino.com

HOLZMAN MOSS BOTTINO ARCHITECTURE

90 Broad Street, Suite 1803
New York, New York 10004
T: 212.465.0808



4724 Old Jacksonboro Hwy.
Wichita Falls, TX 76302
T: 940.397.0273

TAG	DESCRIPTION	BASIS-OF DESIGN MANUFACTURER	BASIS-OF DESIGN ITEM NAME	QTY.*
CH-1	Molded Poly Chair - No Arms, Glides	SitOnIt	Rio	42
CH-2A	Molded Poly Stool - No Arms, Glides	SitOnIt	Rio	52
CH-3	Rocker Chair	Vitra	Tip-Ton	10
CH-4A	Stacking Arm Chair	Vitra	HAL Armchair - Tube	16
CH-4B	Stacking Arm Chair	Vitra	HAL Armchair - Tube	16
CH-4C	Stacking Arm Chair	Vitra	HAL Armchair - Tube	16
CH-5	Molded Poly Task Stool - No Arms, Casters	SitOnIt	Rio	4
CH-6	Lounge Chair - Wood Base	OFS	Mention - Mid Back, Wood Legs	32
CH-7A	Lounge Chair - Mid Back, Swivel	Global	Drift - Mid-Back, Wood Swivel Base	24
CH-8	Lounge Chair - High Back, Swivel	Global	Drift - High-Back, Wood Swivel Base	6
CH-9	Lounge Chair - Arms	Global	Citi Lounge	20
CH-10	Lounge Chair - Larger Width	Global	Citi Lounge - For Tall Users	12
CH-11A	Lounge Chair - Curved	Global	Sirena Lounge - Casters	16
CH-12	Round Ottoman	OFS	Boost	10
DE-1	Circulation Desk - (1) Standing Height Component w/ Book Drop Cut-Out, (1) Desk Height Component w/ Cubby, and (1) ADA Transaction Counter	BCI	Inform Counter System - Custom Configuration	1
DE-2	Reference Desk - (1) Standing Height Component w/ Cubby and (1) ADA Transaction Counter	BCI	Inform Counter System - Custom Configuration	2
DE-3	Tutoring Center Check-In Desk: (1) Standing Height Component w/ Keyboard Tray and Lockable Equipment Storage Cabinet and (1) ADA Component w/ Keyboard Tray	BCI	Inform Counter System - Custom Configuration	1
SF-1A-L	Sofa - Modular, 5-6 Person	JSI	BeSPACE Modular Lounge	2
SF-1A-R	Sofa - Modular, 5-6 Person	JSI	BeSPACE Modular Lounge	1
SF-2A	Sofa - Serpentine, 8 Person	Global	River	2
SF-2B	Sofa - Serpentine, 6 Person	Global	River	1
T-1	Public Computer Table, 4 Person	National	Strassa Table, 96x48	4
T-2	High Top Table - Powered, 6 Person	National	Strassa Table, 96x42	2
T-3	Table, 4 Person	National	Footings, 72x36	4
T-4	Half Round Table - Casters, 3 Person	VS America	Lite Table - Half Moon	16
T-5	Round Table, 4 Person	National	Footings, 48 Dia.	1
T-6	Round Table - Bar Height, 4 Person	National	Footings, 48 Dia.	6
T-7	Round Table - Bar Height, 3 Person	National	Footings, 36 Dia.	6
T-8	Round Table	National	Footings, 30 Dia.	9
T-9	Laptop Table	OFS	Lotiv Table	36
T-10	Side Table	OFS	Kosa Round Table	16
T-11	Large Meeting Table, 8 Person	National	Strassa Table, 120x48	1
T-12	Medium Meeting Table, 6 Person	National	Strassa Table, 84x48	1

*All quantities to be confirmed via furniture plans.

FURNITURE SPECIFICATIONS

PROJECT NAME

Phase/Floor

Date: October 4, 2019

Contact: Alyson Kritz

akritz@holzmanmossbottino.com

HOLZMAN MOSS BOTTINO ARCHITECTURE

90 Broad Street, Suite 1803
New York, New York 10004
T: 212.465.0808



4724 Old Jacksonboro Hwy.
Wichita Falls, TX 76302
T: 940.397.0273

CH-1

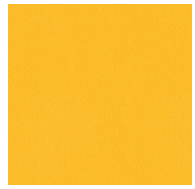

A

B

C

D

E

BASIS-OF DESIGN MANUFACTURER

Sit On It

BASIS-OF DESIGN REPRESENTATIVE

Carol Weiss
917.280.5193
Cweiss@exemplis.com

BASIS-OF DESIGN ITEM NAME

Rio - No Arms, Glides

BASIS-OF DESIGN PRODUCT NUMBER

1051 FT1

BASIS-OF DESIGN DIMENSIONS

W: 21.2" D: 21.6" H: 33.4" SH: 17.9"

CODE COMPLIANCE

Photo for Reference Only

SUSTAINABILITY

UL Certified Greenguard Gold; Minimum 32% Post-Consumer Recycled Content; BIFMA Certified Level 2

LOCATION

Refer to furniture plans

ADDITIONAL COMMENTS

No Arms, Four Legs; Standard Multi-Surface Glides

QUANTITY

42

Dealer to verify quantity via furniture plans



A	FINISH TYPE	Poly	B	FINISH TYPE	Frame Finish
	GRADE			GRADE	
	MANUFACTURER	SitOnIt		MANUFACTURER	
	NAME & NUMBER			NAME & NUMBER	Silver
	COLOR	Lemon		COLOR	
	COMMENTS			COMMENTS	

FURNITURE SPECIFICATIONS

MIDWESTERN STATE UNIVERSITY

Moffett Library Renovation - Phase 2B

Date: October 28, 2019

Contact: Alyson Kritz

akritz@holzmanmossbottino.com

HOLZMAN MOSS BOTTINO
ARCHITECTURE

90 Broad Street, Suite 1803
New York, New York 10004
T: 212.465.0808



4724 Old Jacksonboro Hwy.
Wichita Falls, TX 76302
T: 940.397.0273

CH-2A



Photo for Reference Only

A	B	C	D	E		
BASIS-OF DESIGN MANUFACTURER		Sit On It				<div> <div>LOCATION</div> <div>Refer to furniture plans</div> </div>
BASIS-OF DESIGN REPRESENTATIVE		Carol Weiss 917.280.5193 Cweiss@exemplis.com				
BASIS-OF DESIGN ITEM NAME		Rio Stool - No Arms, Glides				
BASIS-OF DESIGN PRODUCT NUMBER		1051 FT1 S2				
BASIS-OF DESIGN DIMENSIONS		W: 21.2" D: 22.2" H: 40.35" SH: 24.85"				
CODE COMPLIANCE		UL Certified Greenguard Gold; Minimum 60% Post-Consumer Recycled Content; BIFMA Certified Level 2				
SUSTAINABILITY		UL Greenguard Gold		QUANTITY		52
ADDITIONAL COMMENTS		No Arms, Four Legs; Standard Multi-Surface Glides		QUANTITY		Dealer to verify quantity via furniture plans
A	FINISH TYPE	Poly		B	FINISH TYPE	Base Finish
	GRADE				GRADE	
	MANUFACTURER	SitOnIt			MANUFACTURER	
	NAME & NUMBER				NAME & NUMBER	Silver
	COLOR	Apple			COLOR	
	COMMENTS				COMMENTS	

FURNITURE SPECIFICATIONS

MIDWESTERN STATE UNIVERSITY

Moffett Library Renovation - Phase 2B

Date: October 28, 2019

Contact: Alyson Kritz

akritz@holzmanmossbottino.com

HOLZMAN MOSS BOTTINO
ARCHITECTURE

90 Broad Street, Suite 1803
New York, New York 10004
T: 212.465.0808



4724 Old Jacksonboro Hwy.
Wichita Falls, TX 76302
T: 940.397.0273

CH-3



A		B		C		D		E			
BASIS-OF DESIGN MANUFACTURER				Vitra							
BASIS-OF DESIGN REPRESENTATIVE				Thor Ochs 917.270.3171 thor.ochs@vitra.com							
BASIS-OF DESIGN ITEM NAME				Tip Ton							
BASIS-OF DESIGN PRODUCT NUMBER											
BASIS-OF DESIGN DIMENSIONS				W: 20" D: 21 3/4" H: 31" SH: 18 1/2"							
CODE COMPLIANCE											
SUSTAINABILITY				UL Greenguard Certified				LOCATION		Refer to furniture plans	
ADDITIONAL COMMENTS				Stacks up to 4 chairs high on floor				QUANTITY		10	
										Dealer to verify quantity via furniture plans	
A	FINISH TYPE		Poly		B	FINISH TYPE					
	GRADE					GRADE					
	MANUFACTURER		Vitra			MANUFACTURER					
	NAME & NUMBER					NAME & NUMBER					
	COLOR		23 Ice Gray			COLOR					
	COMMENTS					COMMENTS					

FURNITURE SPECIFICATIONS

MIDWESTERN STATE UNIVERSITY

Moffett Library Renovation - Phase 2B

Date: October 28, 2019

Contact: Alyson Kritz

akritz@holzmanmossbottino.com

HOLZMAN MOSS BOTTINO
ARCHITECTURE



90 Broad Street, Suite 1803
New York, New York 10004
T: 212.465.0808



4724 Old Jacksonboro Hwy.
Wichita Falls, TX 76302
T: 940.397.0273

CH-4A



							
A	B	C	D	E			
BASIS-OF DESIGN MANUFACTURER		Vitra					
BASIS-OF DESIGN REPRESENTATIVE		Thor Ochs 917.270.3171 thor.ochs@vitra.com					
BASIS-OF DESIGN ITEM NAME		HAL Armchair - Tube Base, No Upholstery					
BASIS-OF DESIGN PRODUCT NUMBER		W: 24 1/2" D: 20 3/4" H: 31 1/4" SH: 17 1/4"					
BASIS-OF DESIGN DIMENSIONS							
CODE COMPLIANCE							
SUSTAINABILITY		UL Greenguard Gold Certified			LOCATION		Refer to furniture plans
ADDITIONAL COMMENTS		Stacks up to six chairs high on floor; Minimum 18% recycled content			QUANTITY		16 Dealer to verify quantity via furniture plans

A	FINISH TYPE	Poly	B	FINISH TYPE	Glides
	GRADE			GRADE	
	MANUFACTURER	Vitra		MANUFACTURER	
	NAME & NUMBER			NAME & NUMBER	
	COLOR	23 Ice Gray		COLOR	30 Basic Dark
	COMMENTS			COMMENTS	

FURNITURE SPECIFICATIONS

MIDWESTERN STATE UNIVERSITY

Moffett Library Renovation - Phase 2B

Date: October 28, 2019

Contact: Alyson Kritz

akritz@holzmanmossbottino.com

HOLZMAN MOSS BOTTINO
ARCHITECTURE

90 Broad Street, Suite 1803
New York, New York 10004
T: 212.465.0808



4724 Old Jacksonboro Hwy.
Wichita Falls, TX 76302
T: 940.397.0273

CH-4B



A	B	C	D	E		
BASIS-OF DESIGN MANUFACTURER		Vitra				
BASIS-OF DESIGN REPRESENTATIVE		Thor Ochs 917.270.3171 thor.ochs@vitra.com				
BASIS-OF DESIGN ITEM NAME		HAL Armchair - Tube Base, No Upholstery				
BASIS-OF DESIGN PRODUCT NUMBER						
BASIS-OF DESIGN DIMENSIONS		W: 24 1/2" D: 20 3/4" H: 31 1/4" SH: 17 1/4"				
CODE COMPLIANCE						
SUSTAINABILITY		UL Greenguard Gold Certified; Minimum 18% recycled content			LOCATION	Refer to furniture plans
ADDITIONAL COMMENTS					QUANTITY	16 Dealer to verify quantity via furniture plans
A	FINISH TYPE	Poly		B	FINISH TYPE	Glides
	GRADE				GRADE	
	MANUFACTURER	Vitra			MANUFACTURER	
	NAME & NUMBER				NAME & NUMBER	
	COLOR	65 Orange			COLOR	30 Basic Dark
	COMMENTS				COMMENTS	

FURNITURE SPECIFICATIONS

MIDWESTERN STATE UNIVERSITY

Moffett Library Renovation - Phase 2B

Date: October 28, 2019

Contact: Alyson Kritz

akritz@holzmanmossbottino.com

HOLZMAN MOSS BOTTINO
ARCHITECTURE

90 Broad Street, Suite 1803
New York, New York 10004
T: 212.465.0808



4724 Old Jacksonboro Hwy.
Wichita Falls, TX 76302
T: 940.397.0273

CH-4C



						
A	B	C	D	E		
BASIS-OF DESIGN MANUFACTURER		Vitra				
BASIS-OF DESIGN REPRESENTATIVE		Thor Ochs 917.270.3171 thor.ochs@vitra.com				
BASIS-OF DESIGN ITEM NAME		HAL Armchair - Tube Base, No Upholstery				
BASIS-OF DESIGN PRODUCT NUMBER						
BASIS-OF DESIGN DIMENSIONS		W: 24 1/2" D: 20 3/4" H: 31 1/4" SH: 17 1/4"				
CODE COMPLIANCE						
SUSTAINABILITY		UL Greenguard Gold Certified; Minimum 18% recycled content			LOCATION	Refer to furniture plans
ADDITIONAL COMMENTS					QUANTITY	16 Dealer to verify quantity via furniture plans

A	FINISH TYPE	Poly	B	FINISH TYPE	Glides
	GRADE			GRADE	
	MANUFACTURER	Vitra		MANUFACTURER	
	NAME & NUMBER			NAME & NUMBER	
	COLOR	40 Chocolate		COLOR	30 Basic Dark
	COMMENTS			COMMENTS	

FURNITURE SPECIFICATIONS

MIDWESTERN STATE UNIVERSITY

Moffett Library Renovation - Phase 2B

Date: October 28, 2019

Contact: Alyson Kritz

akritz@holzmanmossbottino.com

HOLZMAN MOSS BOTTINO
ARCHITECTURE

90 Broad Street, Suite 1803
New York, New York 10004
T: 212.465.0808



4724 Old Jacksonboro Hwy.
Wichita Falls, TX 76302
T: 940.397.0273

CH-5



A

B

C

D

E

BASIS-OF DESIGN MANUFACTURER

Sit On It

BASIS-OF DESIGN REPRESENTATIVE

Carol Weiss
917.280.5193
Cweiss@exemplis.com

BASIS-OF DESIGN ITEM NAME

Rio Task Stool - No Arms, Casters

BASIS-OF DESIGN PRODUCT NUMBER

1052 FT3 S21

BASIS-OF DESIGN DIMENSIONS

W: 27" D: 27" H: 37.9" - 45.9" SH: 18" - 26"

CODE COMPLIANCE

Photo for Reference Only

SUSTAINABILITY

UL Certified Greenguard Gold; Minimum 60% Post-Consumer Recycled Content; BIFMA Certified Level 2

LOCATION

Refer to furniture plans

ADDITIONAL COMMENTS

QUANTITY

4

Dealer to verify quantity via furniture plans



A	FINISH TYPE	Poly	B	FINISH TYPE	Frame
	GRADE			GRADE	
	MANUFACTURER	SitOnIt		MANUFACTURER	
	NAME & NUMBER			NAME & NUMBER	Black
	COLOR	Lemon		COLOR	
	COMMENTS			COMMENTS	
C	FINISH TYPE	Base	D	FINISH TYPE	
	GRADE			GRADE	
	MANUFACTURER			MANUFACTURER	
	NAME & NUMBER	Fog Nylon Base		NAME & NUMBER	
	COLOR			COLOR	
	COMMENTS			COMMENTS	

FURNITURE SPECIFICATIONS

MIDWESTERN STATE UNIVERSITY

Moffett Library Renovation - Phase 2B

Date: October 28, 2019

Contact: Alyson Kritz

akritz@holzmanmossbottino.com

HOLZMAN MOSS BOTTINO
ARCHITECTURE

90 Broad Street, Suite 1803
New York, New York 10004
T: 212.465.0808



4724 Old Jacksonboro Hwy.
Wichita Falls, TX 76302
T: 940.397.0273

CH-6

A		B		C		D		E							
BASIS-OF DESIGN MANUFACTURER					OFS										
BASIS-OF DESIGN REPRESENTATIVE					Lisa Sayre 917.576.8311 lsayre@ofs.com										
BASIS-OF DESIGN ITEM NAME					Mention - Mid Back, Armless										
BASIS-OF DESIGN PRODUCT NUMBER					F81046										
BASIS-OF DESIGN DIMENSIONS					D: 30.5" W: 25.25" H: 33.25" SH: 15.5"										
CODE COMPLIANCE															
SUSTAINABILITY					Certified Indoor Advantage Gold; BIFMA Certified Level 1										
ADDITIONAL COMMENTS					Wood Sled Base										
Photo for Reference Only															
LOCATION					Refer to furniture plans										
QUANTITY					32 Dealer to verify quantity via furniture plans										
A	FINISH TYPE		Upholstery - Inside Seat & Seat Back					B	FINISH TYPE		Upholstery - Outside Seat & Seat Back				
	GRADE		18						GRADE		6				
	MANUFACTURER		Maharam						MANUFACTURER		Luum				
	NAME & NUMBER		Overlapping Stripe 466495						NAME & NUMBER		Actuate 4073				
	COLOR		005 Clay						COLOR		Aqueous 01				
	COMMENTS		Pattern specified to be railroaded; To contain minimum 25% recycled content; Finish: PFOA-Free Stain Resistant or similar; Backing: Acrylic or similar; Minimum 100,000 double rubs						COMMENTS		To contain minimum 40% post-consumer recycled content; Minimum 100,000 double rubs				
C	FINISH TYPE		Upholstery - Welt Trim					D	FINISH TYPE		Wood Legs				
	GRADE		6						GRADE						
	MANUFACTURER		Luum						MANUFACTURER						
	NAME & NUMBER		Actuate 4073						NAME & NUMBER		Root on Beech (MNW)				
	COLOR		Aqueous 01						COLOR						
	COMMENTS		To contain minimum 40% post-consumer recycled content; Minimum 100,000 double rubs						COMMENTS						

FURNITURE SPECIFICATIONS

MIDWESTERN STATE UNIVERSITY

Moffett Library Renovation - Phase 2B

Date: October 28, 2019

Contact: Alyson Kritz

akritz@holzmanmossbottino.com

HOLZMAN MOSS BOTTINO
ARCHITECTURE

90 Broad Street, Suite 1803
New York, New York 10004
T: 212.465.0808



4724 Old Jacksonboro Hwy.
Wichita Falls, TX 76302
T: 940.397.0273

CH-7A

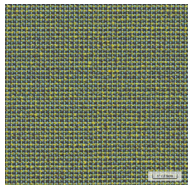
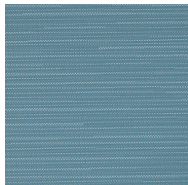
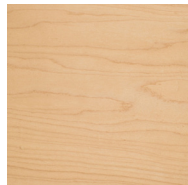
											
A		B		C		D		E			
BASIS-OF DESIGN MANUFACTURER				Global							
BASIS-OF DESIGN REPRESENTATIVE				Tom Reidy 917.755.4083 treidy@globalfurnituregroup.com							
BASIS-OF DESIGN ITEM NAME				Drift - Mid-Back Lounge Chair, Wood Swivel Base							
BASIS-OF DESIGN PRODUCT NUMBER				8035							
BASIS-OF DESIGN DIMENSIONS				D: 31.5" W: 29.5" H: 30" SH: 16"							
CODE COMPLIANCE											
SUSTAINABILITY				Greenguard Gold Certified				Photo for Reference Only			
ADDITIONAL COMMENTS				Lifetime Warranty; Weight Capacity of 300lbs				LOCATION		Refer to furniture plans	
								QUANTITY		24 Dealer to verify quantity via furniture plans	
A	FINISH TYPE		Upholstery - Surround				B	FINISH TYPE		Upholstery - Seat	
	GRADE		9; Furniture Piece has a combined Grade of 8					GRADE		5; Furniture Piece has a combined Grade of 8	
	MANUFACTURER		Knoll Textiles					MANUFACTURER		Momentum	
	NAME & NUMBER		Seurat K2151					NAME & NUMBER		Row	
	COLOR		3 Parade					COLOR		Rain	
	COMMENTS		Minimum 95,000 double rubs; Greenguard certified					COMMENTS		To be a PVC-free coated fabric; Finish: Anti-microbial and Anti-microbial, or similar; Minimum 100,000 double rubs; Bleach cleanable	
C	FINISH TYPE		Wood Base				D	FINISH TYPE			
	GRADE							GRADE			
	MANUFACTURER							MANUFACTURER			
	NAME & NUMBER		Maple (AVM)					NAME & NUMBER			
	COLOR							COLOR			
	COMMENTS							COMMENTS			





Photo for Reference Only

FURNITURE SPECIFICATIONS

MIDWESTERN STATE UNIVERSITY

Moffett Library Renovation - Phase 2B

Date: October 28, 2019

Contact: Alyson Kritz

akritz@holzmanmossbottino.com

HOLZMAN MOSS BOTTINO
ARCHITECTURE

90 Broad Street, Suite 1803
New York, New York 10004
T: 212.465.0808



4724 Old Jacksonboro Hwy.
Wichita Falls, TX 76302
T: 940.397.0273

CH-8

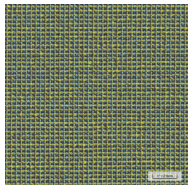
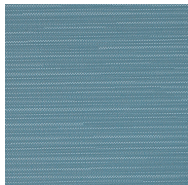
														
A		B		C		D		E						
BASIS-OF DESIGN MANUFACTURER				Global										
BASIS-OF DESIGN REPRESENTATIVE				Tom Reidy 917.755.4083 treidy@globalfurnituregroup.com										
BASIS-OF DESIGN ITEM NAME				Drift - High-Back Lounge Chair, Wood Swivel Base										
BASIS-OF DESIGN PRODUCT NUMBER				8037										
BASIS-OF DESIGN DIMENSIONS				D: 31.5" W: 29.5" H: 43.7" SH: 16"										
CODE COMPLIANCE														
SUSTAINABILITY				Greenguard Gold Certified				LOCATION		Refer to furniture plans				
ADDITIONAL COMMENTS				Lifetime Warranty; Weight Capacity of 300lbs				QUANTITY		6 Dealer to verify quantity via furniture plans				
A	FINISH TYPE		Upholstery - Surround							B	FINISH TYPE		Upholstery - Seat	
	GRADE		9; Furniture Piece has a combined Grade of 8								GRADE		5; Furniture Piece has a combined Grade of 8	
	MANUFACTURER		Knoll Textiles								MANUFACTURER		Momentum	
	NAME & NUMBER		Seurat K2151								NAME & NUMBER		Row	
	COLOR		3 Parade								COLOR		Rain	
	COMMENTS		Minimum 95,000 double rubs; Greenguard certified								COMMENTS		To be a PVC-free coated fabric; Finish: Anti-microbial and Anti-microbial, or similar; Minimum 100,000 double rubs; Bleach cleanable	
C	FINISH TYPE		Wood Base							D	FINISH TYPE			
	GRADE										GRADE			
	MANUFACTURER										MANUFACTURER			
	NAME & NUMBER		Maple (AVM)								NAME & NUMBER			
	COLOR										COLOR			
	COMMENTS										COMMENTS			





Photo for Reference Only

FURNITURE SPECIFICATIONS

MIDWESTERN STATE UNIVERSITY

Moffett Library Renovation - Phase 2B

Date: October 28, 2019

Contact: Alyson Kritz

akritz@holzmanmossbottino.com

HOLZMAN MOSS BOTTINO
ARCHITECTURE

90 Broad Street, Suite 1803
New York, New York 10004
T: 212.465.0808



4724 Old Jacksonboro Hwy.
Wichita Falls, TX 76302
T: 940.397.0273

CH-9

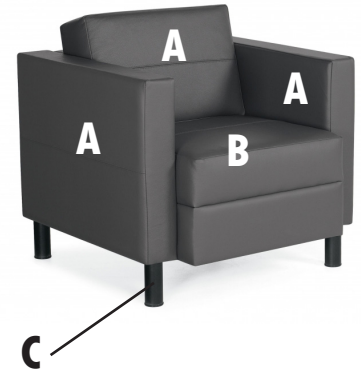

A		B		C		D		E	
BASIS-OF DESIGN MANUFACTURER		Global							
BASIS-OF DESIGN REPRESENTATIVE		Tom Reidy 917.755.4083 treidy@globalindustries.com							
BASIS-OF DESIGN ITEM NAME		Citi Lounge Square							
BASIS-OF DESIGN PRODUCT NUMBER		7875							
BASIS-OF DESIGN DIMENSIONS		W: 30" D: 31" H: 30" SH: 17.5"							
CODE COMPLIANCE									
SUSTAINABILITY		Greenguard Gold Certified; Certified BIFMA Level 2						LOCATION	Refer to furniture plans
ADDITIONAL COMMENTS		Lifetime Warranty; Weight Capacity of 300lbs						QUANTITY	20 Dealer to verify quantity via furniture plans
A	FINISH TYPE	Upholstery - Surround					B	FINISH TYPE	Upholstery - Seat
	GRADE	5; Furniture Piece has a combined Grade of 9						GRADE	10; Furniture Piece has a combined Grade of 9
	MANUFACTURER	HBF Textiles						MANUFACTURER	Momentum Textiles
	NAME & NUMBER	Madam Dottie 1001						NAME & NUMBER	Silica Etc.
	COLOR	22 Peppy						COLOR	Lunar
	COMMENTS	Backing: Acrylic; Minimum 100,000 double rubs; Bleach Cleanable						COMMENTS	To be a PVC-free coated fabric; Backing: Polyester or similar; Minimum 100,000 double rubs; Bleach Cleanable; Greenguard Gold Certified
C	FINISH TYPE	Metal Frame					D	FINISH TYPE	
	GRADE							GRADE	
	MANUFACTURER							MANUFACTURER	
	NAME & NUMBER	Tungsten (TUN)						NAME & NUMBER	
	COLOR							COLOR	
	COMMENTS							COMMENTS	

FURNITURE SPECIFICATIONS

MIDWESTERN STATE UNIVERSITY

Moffett Library Renovation - Phase 2B

Date: October 28, 2019

Contact: Alyson Kritz

akritz@holzmanmossbottino.com

HOLZMAN MOSS BOTTINO
ARCHITECTURE

90 Broad Street, Suite 1803
New York, New York 10004
T: 212.465.0808



4724 Old Jacksonboro Hwy.
Wichita Falls, TX 76302
T: 940.397.0273

CH-10

A		B		C		D		E		
BASIS-OF DESIGN MANUFACTURER				Global						
BASIS-OF DESIGN REPRESENTATIVE				Tom Reidy 917.755.4083 treidy@globalindustries.com						
BASIS-OF DESIGN ITEM NAME				Citi Lounge - For Tall Users						
BASIS-OF DESIGN PRODUCT NUMBER				7864						
BASIS-OF DESIGN DIMENSIONS				W: 34" D: 33" H:30" SH: 19"						
CODE COMPLIANCE										
SUSTAINABILITY				Greenguard Gold Certified; Certified BIFMA Level 2				LOCATION		Refer to furniture plans
ADDITIONAL COMMENTS				Lifetime Warranty; Weight Capacity of 300lbs				QUANTITY		12 Dealer to verify quantity via furniture plans
A	FINISH TYPE		Upholstery - Surround							
	GRADE		5; Furniture Piece has a combined Grade of 9							
	MANUFACTURER		Carnegie							
	NAME & NUMBER		Maze 6550							
	COLOR		32							
	COMMENTS		Minimum 59% post-consumer recycled content; Finish: Nanotex or similar; Minimum 100,000 double rubs; Water/solvent & Bleach cleanable							
B	FINISH TYPE		Upholstery - Seat							
	GRADE		10; Furniture Piece has a combined Grade of 9							
	MANUFACTURER		Momentum Textiles							
	NAME & NUMBER		Silica Etc.							
	COLOR		Zest							
	COMMENTS		To be a PVC-free coated fabric; Backing: Polyester or similar; Minimum 100,000 double rubs; Bleach Cleanable; Greenguard Gold Certified							
C	FINISH TYPE		Metal Frame							
	GRADE									
	MANUFACTURER									
	NAME & NUMBER		Tungsten (TUN)							
	COLOR									
	COMMENTS									
D	FINISH TYPE									
	GRADE									
	MANUFACTURER									
	NAME & NUMBER									
	COLOR									
	COMMENTS									

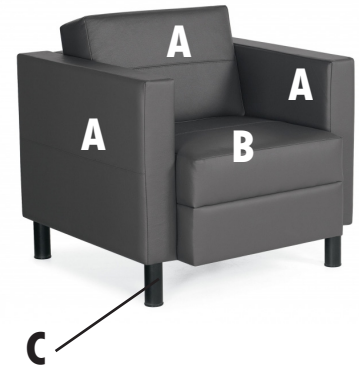

Photo for Reference Only

FURNITURE SPECIFICATIONS

MIDWESTERN STATE UNIVERSITY

Moffett Library Renovation - Phase 2B

Date: October 28, 2019

Contact: Alyson Kritz

akritz@holzmanmossbottino.com

HOLZMAN MOSS BOTTINO
ARCHITECTURE

90 Broad Street, Suite 1803
New York, New York 10004
T: 212.465.0808



4724 Old Jacksonboro Hwy.
Wichita Falls, TX 76302
T: 940.397.0273

CH-11A



A

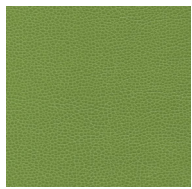

B

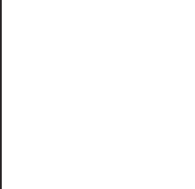

C



D



E

BASIS-OF DESIGN MANUFACTURER

Global

BASIS-OF DESIGN REPRESENTATIVE

Tom Reidy
917.755.4083
treidy@globalfurnituregroup.com

BASIS-OF DESIGN ITEM NAME

Sirena Lounge Chair, Casters

BASIS-OF DESIGN PRODUCT NUMBER

3371C

BASIS-OF DESIGN DIMENSIONS

W30.5" D29.5" H: 29.5" SH: 17.5"

CODE COMPLIANCE

Photo for Reference Only

SUSTAINABILITY

Greenguard Gold Certified; Certified BIFMA Level 2

LOCATION

Refer to furniture plans

ADDITIONAL COMMENTS

Lifetime Warranty; Weight Capacity of 300lbs

QUANTITY

16

Dealer to verify quantity via furniture plans



A	FINISH TYPE	Upholstery - Surround	B	FINISH TYPE	Upholstery - Seat
	GRADE	COM		GRADE	8
	MANUFACTURER	Bernhardt		MANUFACTURER	Ultrafabrics
	NAME & NUMBER	Chat 3472		NAME & NUMBER	Promessa
	COLOR	Sprout 903		COLOR	Scallion
	COMMENTS	Minimum 99,000 double rubs; Backing: Acrylic or similar; Finish: Stain Resistant		COMMENTS	To be a PVC-free coated fabric; Anti-microbial; Minimum 100,000 double rubs; 14+ week hydrolysis; SCS Indoor Advantage Gold Certified

FURNITURE SPECIFICATIONS

MIDWESTERN STATE UNIVERSITY

Moffett Library Renovation - Phase 2B

Date: October 28, 2019

Contact: Alyson Kritz

akritz@holzmanmossbottino.com

HOLZMAN MOSS BOTTINO
ARCHITECTURE

90 Broad Street, Suite 1803
New York, New York 10004
T: 212.465.0808



4724 Old Jacksonboro Hwy.
Wichita Falls, TX 76302
T: 940.397.0273

CH-12



A

B

C

D

E

BASIS-OF DESIGN MANUFACTURER

OFS

BASIS-OF DESIGN REPRESENTATIVE

Lisa Sayre
917.576.8311
lsayre@ofs.com

BASIS-OF DESIGN ITEM NAME

Boost Round Ottoman

BASIS-OF DESIGN PRODUCT NUMBER

F49058

BASIS-OF DESIGN DIMENSIONS

W: 20.75" D: 20.75" H: 17.75"

CODE COMPLIANCE

Photo for Reference Only

SUSTAINABILITY

Certified Indoor Advantage Gold; BIFMA Certified Level 1

LOCATION

Refer to furniture plans

ADDITIONAL COMMENTS

QUANTITY

10

Dealer to verify quantity via
furniture plans



A	FINISH TYPE	Upholstery - Surround/Side	B	FINISH TYPE	Upholstery - Seat
	GRADE	12		GRADE	
	MANUFACTURER	Carnegie		MANUFACTURER	Momentum Textiles
	NAME & NUMBER	Puzzle 6438		NAME & NUMBER	Whit Epu
	COLOR	20		COLOR	Path
	COMMENTS	Finish: stain and water repellent; Minimum 100,000 double rubs; Water/Solvent & Bleach Cleanable; Facts Certified Silver or similar		COMMENTS	To be a PVC-free coated fabric; Backing: Polyester or similar; Minimum 100,000 double rubs; Bleach cleanable; Greenguard Gold Certified

FURNITURE SPECIFICATIONS

MIDWESTERN STATE UNIVERSITY

Moffett Library Renovation - Phase 2B

Date: October 28, 2019

Contact: Alyson Kritz

akritz@holzmanmossbottino.com

HOLZMAN MOSS BOTTINO
ARCHITECTURE

90 Broad Street, Suite 1803
New York, New York 10004
T: 212.465.0808



4724 Old Jacksonboro Hwy.
Wichita Falls, TX 76302
T: 940.397.0273

DE-1

A	B	C	D	E

BASIS-OF DESIGN MANUFACTURER	BCI
BASIS-OF DESIGN REPRESENTATIVE	Robert Schwarz 877.224.7026 rschwarz@bcilibraries.com
BASIS-OF DESIGN ITEM NAME	Inform Counter System - Modified
BASIS-OF DESIGN PRODUCT NUMBER	
BASIS-OF DESIGN DIMENSIONS	See next sheet for dimensions.
CODE COMPLIANCE	See next sheet for ADA requirements; All power to be UL listed.
SUSTAINABILITY	
ADDITIONAL COMMENTS	See next sheet for all functional requirements.

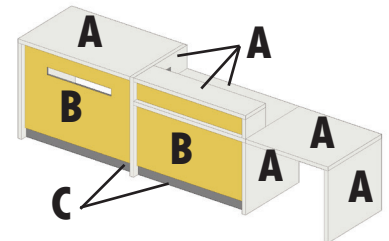

Photo for Reference Only

A	FINISH TYPE	Desktop - Laminate	B	FINISH TYPE	Front Panels - Laminate
	GRADE			GRADE	
	MANUFACTURER	BCI		MANUFACTURER	BCI
	NAME & NUMBER	HPL S01 Coated D01		NAME & NUMBER	HPL S09 Coated D09
	COLOR	Traffic White		COLOR	Sunflower
	COMMENTS			COMMENTS	
C	FINISH TYPE	Toe Kick - Metal	D	FINISH TYPE	
	GRADE			GRADE	
	MANUFACTURER	BCI		MANUFACTURER	
	NAME & NUMBER	907		NAME & NUMBER	
	COLOR	Grey Aluminum		COLOR	
	COMMENTS			COMMENTS	

LOCATION	Refer to furniture plans
QUANTITY	1 Dealer to verify quantity via furniture plans

FURNITURE SPECIFICATIONS

MIDWESTERN STATE UNIVERSITY

Moffett Library Renovation - Phase 2B

Date: October 28, 2019

Contact: Alyson Kritz

akritz@holzmanmossbottino.com

HOLZMAN MOSS BOTTINO
ARCHITECTURE

90 Broad Street, Suite 1803
New York, New York 10004
T: 212.465.0808



4724 Old Jacksonboro Hwy.
Wichita Falls, TX 76302
T: 940.397.0273

DE-1

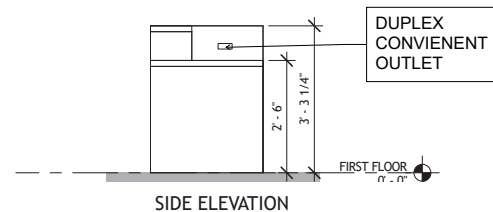
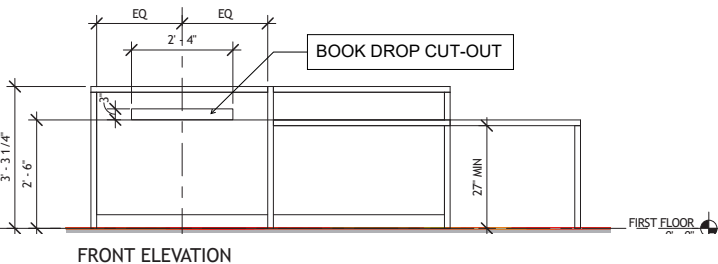
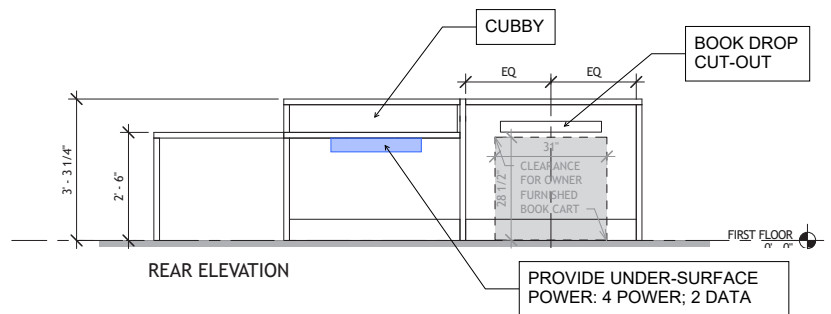
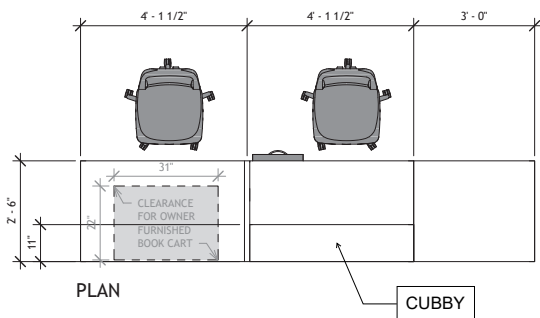
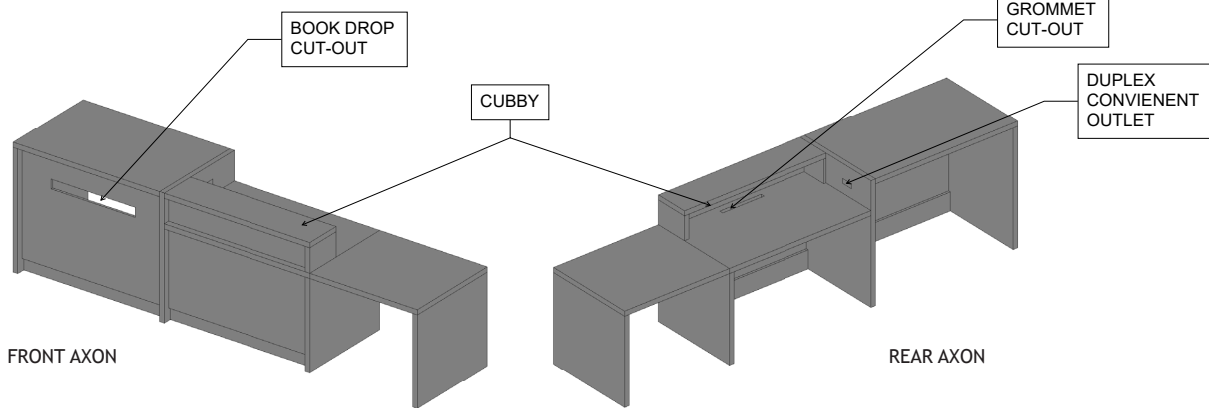

FURNITURE SPECIFICATIONS

MIDWESTERN STATE UNIVERSITY

Moffett Library Renovation - Phase 2B

Date: October 28, 2019

Contact: Alyson Kritz

akritz@holzmanmossbottino.com

HOLZMAN MOSS BOTTINO
ARCHITECTURE

90 Broad Street, Suite 1803
New York, New York 10004
T: 212.465.0808



4724 Old Jacksonboro Hwy.
Wichita Falls, TX 76302
T: 940.397.0273

DE-2

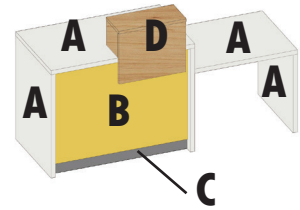

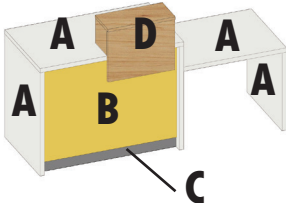
							
A	B	C	D	E			
BASIS-OF DESIGN MANUFACTURER		BCI					
BASIS-OF DESIGN REPRESENTATIVE		Robert Schwarz 877.224.7026 rschwarz@bcilibraries.com					
BASIS-OF DESIGN ITEM NAME		Inform Counter System - Modified					
BASIS-OF DESIGN PRODUCT NUMBER							
BASIS-OF DESIGN DIMENSIONS		See next sheet for dimensions.					
CODE COMPLIANCE		See next sheet for ADA requirements; All power to be UL listed.			Photo for Reference Only		
SUSTAINABILITY					LOCATION	Refer to furniture plans	
ADDITIONAL COMMENTS		See next sheet for all functional requirements.			QUANTITY	2 Dealer to verify quantity via furniture plans	
A	FINISH TYPE	Desktop - Laminate			B	FINISH TYPE	Front Panels - Laminate
	GRADE					GRADE	
	MANUFACTURER	BCI				MANUFACTURER	BCI
	NAME & NUMBER	HPL S01 Coated D01				NAME & NUMBER	HPL S09 Coated D09
	COLOR	Traffic White				COLOR	Sunflower
	COMMENTS					COMMENTS	
C	FINISH TYPE	Toe Kick - Metal			D	FINISH TYPE	Desktop Box Laminate
	GRADE					GRADE	
	MANUFACTURER	BCI				MANUFACTURER	BCI
	NAME & NUMBER	907				NAME & NUMBER	Elm Decor 0776
	COLOR	Grey Aluminum				COLOR	
	COMMENTS					COMMENTS	

FURNITURE SPECIFICATIONS

MIDWESTERN STATE UNIVERSITY

Moffett Library Renovation - Phase 2B

Date: October 28, 2019

Contact: Alyson Kritz

akritz@holzmanmossbottino.com

HOLZMAN MOSS BOTTINO
ARCHITECTURE

90 Broad Street, Suite 1803

New York, New York 10004

T: 212.465.0808



4724 Old Jacksonboro Hwy.

Wichita Falls, TX 76302

T: 940.397.0273

DE-2

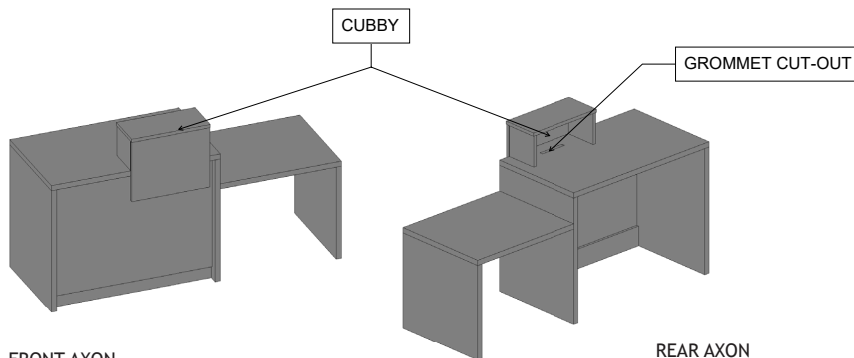

FRONT AXON

REAR AXON

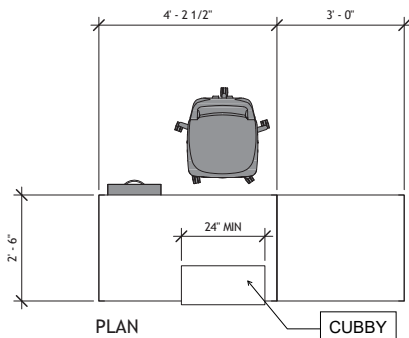

PLAN

CUBBY

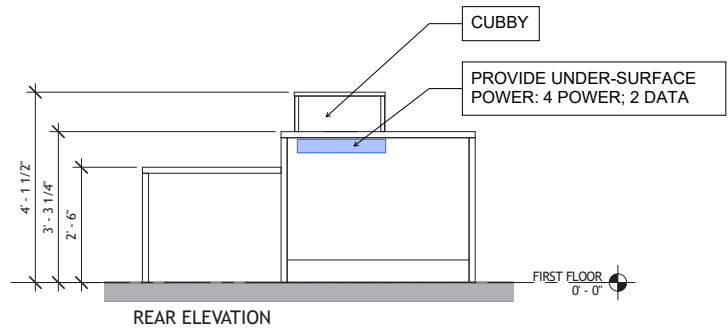

REAR ELEVATION

PROVIDE UNDER-SURFACE
POWER: 4 POWER; 2 DATA

FIRST FLOOR
0'-0"

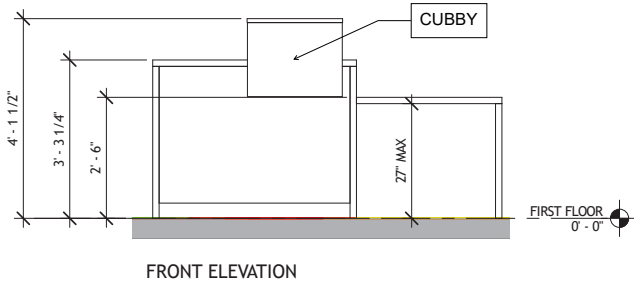

FRONT ELEVATION

CUBBY

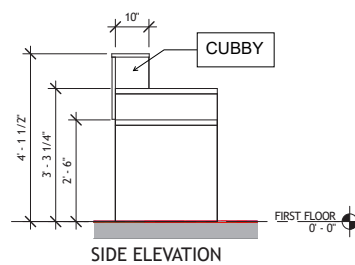

SIDE ELEVATION

CUBBY

FIRST FLOOR
0'-0"

FURNITURE SPECIFICATIONS

MIDWESTERN STATE UNIVERSITY

Moffett Library Renovation - Phase 2B

Date: October 28, 2019

Contact: Alyson Kritz

akritz@holzmanmossbottino.com

HOLZMAN MOSS BOTTINO
ARCHITECTURE

90 Broad Street, Suite 1803
New York, New York 10004
T: 212.465.0808



4724 Old Jacksonboro Hwy.
Wichita Falls, TX 76302
T: 940.397.0273

DE-3

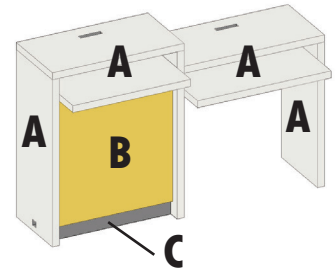

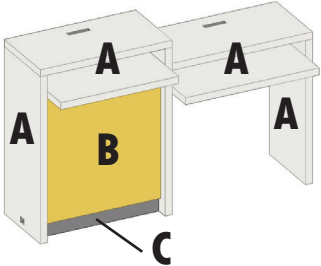
									
A	B	C	D	E					
BASIS-OF DESIGN MANUFACTURER		BCI							
BASIS-OF DESIGN REPRESENTATIVE		Robert Schwarz 877.224.7026 rschwarz@bcilibraries.com							
BASIS-OF DESIGN ITEM NAME		Inform OPAC Working Stand - Modified							
BASIS-OF DESIGN PRODUCT NUMBER									
BASIS-OF DESIGN DIMENSIONS		See next sheet for dimensions.							
CODE COMPLIANCE		See next sheet for ADA requirements.							
SUSTAINABILITY									
ADDITIONAL COMMENTS		See next sheet for all functional requirements.							
					Photo for Reference Only				
					LOCATION	Refer to furniture plans			
					QUANTITY	1			
					Dealer to verify quantity via furniture plans				
A	FINISH TYPE	Desktop - Laminate			B	FINISH TYPE	Front Panels - Laminate		
	GRADE					GRADE			
	MANUFACTURER	BCI				MANUFACTURER	BCI		
	NAME & NUMBER	HPL S01 Coated D01				NAME & NUMBER	HPL S09 Coated D09		
	COLOR	Traffic White				COLOR	Sunflower		
	COMMENTS					COMMENTS			
C	FINISH TYPE	Toe Kick - Metal			D	FINISH TYPE			
	GRADE					GRADE			
	MANUFACTURER	BCI				MANUFACTURER			
	NAME & NUMBER	907				NAME & NUMBER			
	COLOR	Grey Aluminum				COLOR			
	COMMENTS					COMMENTS			

FURNITURE SPECIFICATIONS

MIDWESTERN STATE UNIVERSITY

Moffett Library Renovation - Phase 2B

Date: October 28, 2019

Contact: Alyson Kritz

akritz@holzmanmossbottino.com

HOLZMAN MOSS BOTTINO
ARCHITECTURE

90 Broad Street, Suite 1803
New York, New York 10004
T: 212.465.0808



4724 Old Jacksonboro Hwy.
Wichita Falls, TX 76302
T: 940.397.0273

DE-3

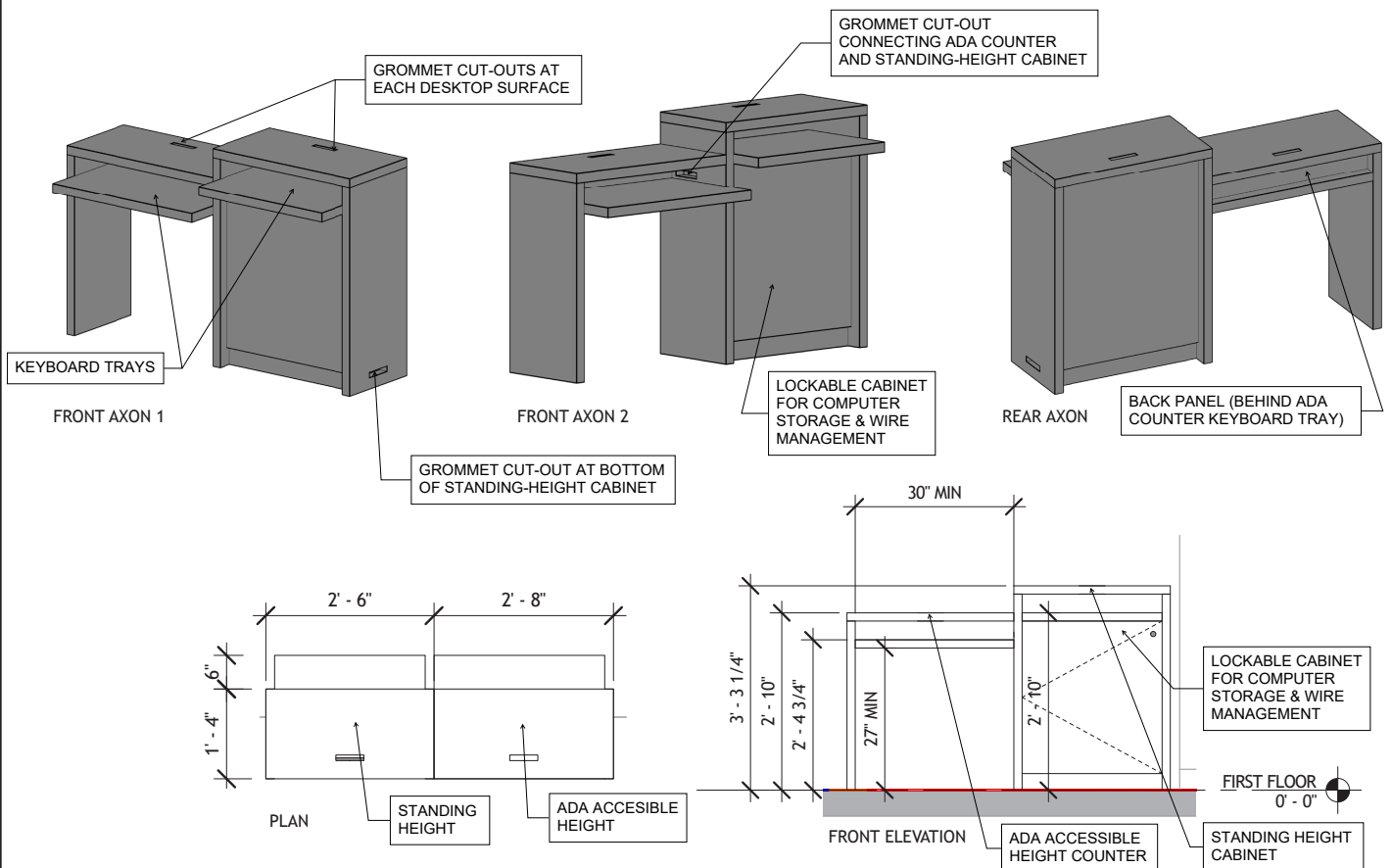

FURNITURE SPECIFICATIONS

MIDWESTERN STATE UNIVERSITY

Moffett Library Renovation - Phase 2B

Date: October 28, 2019

Contact: Alyson Kritz

akritz@holzmanmossbottino.com

HOLZMAN MOSS BOTTINO
ARCHITECTURE

90 Broad Street, Suite 1803
New York, New York 10004
T: 212.465.0808



4724 Old Jacksonboro Hwy.
Wichita Falls, TX 76302
T: 940.397.0273

SF-1A-L

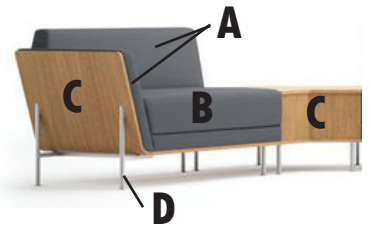

A		B		C		D		E					
BASIS-OF DESIGN MANUFACTURER				JSI									
BASIS-OF DESIGN REPRESENTATIVE				Susan Goldschrafe 201.220.3524 susan@pringleward.com									
BASIS-OF DESIGN ITEM NAME				BeSPACE Modular									
BASIS-OF DESIGN PRODUCT NUMBER				BS501L; BS240-122; BS242-122; BS481L									
BASIS-OF DESIGN DIMENSIONS				SH: 16.5” See floor plans for remaining dimensions									
CODE COMPLIANCE										Photo for Reference Only			
SUSTAINABILITY				Greenguard Certified						LOCATION	Refer to furniture plans		
ADDITIONAL COMMENTS				Basis-of-Design Configuration: 50” Chaise Bench with Partial Back, Left + 120° Connecting Bench + 120° Connecting Bench with Back + 48” Partial Back Bench, Left; All to be ganging						QUANTITY	2		
											Dealer to verify quantity via furniture plans		
A	FINISH TYPE		Upholstery - Seat Back, Arms, Surround						B	FINISH TYPE		Upholstery - Seat	
	GRADE		TBD							GRADE		TBD	
	MANUFACTURER		Pallas							MANUFACTURER		Momentum Textiles	
	NAME & NUMBER		Construct 27.280.105							NAME & NUMBER		Beeline Epu	
	COLOR		Lime							COLOR		Sprout	
	COMMENTS		To contain at least 20% Recycled Content; Minimum 100,000 double rubs; Finish: Nanotex or similar; Backing: Acrylic or similar							COMMENTS		To be a PVC-free coated fabric; Backing: Polyester or similar; Minimum 100,000 double rubs; Bleach Cleanable; Greenguard Gold Certified	
C	FINISH TYPE		Wood Finish						D	FINISH TYPE		Metal Leg	
	GRADE									GRADE			
	MANUFACTURER		JSI							MANUFACTURER		JSI	
	NAME & NUMBER		Rift Cut White Oak (WK4)							NAME & NUMBER		Soft Nickel (SNK)	
	COLOR									COLOR			
	COMMENTS		Finish: Clear on Rift Cut White Oak (CLK)							COMMENTS			

FURNITURE SPECIFICATIONS

MIDWESTERN STATE UNIVERSITY

Moffett Library Renovation - Phase 2B

Date: October 28, 2019

Contact: Alyson Kritz

akritz@holzmanmossbottino.com

HOLZMAN MOSS BOTTINO
ARCHITECTURE





90 Broad Street, Suite 1803
New York, New York 10004
T: 212.465.0808

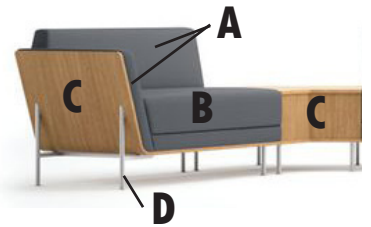

4724 Old Jacksonboro Hwy.
Wichita Falls, TX 76302
T: 940.397.0273

SF-1A-R

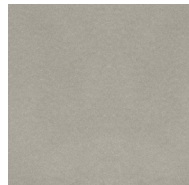

													
A		B		C		D		E					
BASIS-OF DESIGN MANUFACTURER				JSI									
BASIS-OF DESIGN REPRESENTATIVE				Susan Goldschrafe 201.220.3524 susan@pringleward.com									
BASIS-OF DESIGN ITEM NAME				BeSPACE Modular									
BASIS-OF DESIGN PRODUCT NUMBER				BS481R; BS242-122; BS240-122; BS501R									
BASIS-OF DESIGN DIMENSIONS				SH: 16.5” See floor plans for remaining dimensions									
CODE COMPLIANCE													
SUSTAINABILITY				Greenguard Certified									
ADDITIONAL COMMENTS				Basis-of-Design Configuration: 48” Partial Back Bench, Right + 120° Connecting Bench with Back + 120° Connecting Bench + 50” Chaise Bench with Partial Back, Right; All to be ganging									
				Photo for Reference Only				LOCATION		Refer to furniture plans			
								QUANTITY		1			
										Dealer to verify quantity via furniture plans			
A	FINISH TYPE		Upholstery - Seat Back, Arms, Surround						B	FINISH TYPE		Upholstery - Seat	
	GRADE		TBD							GRADE		TBD	
	MANUFACTURER		Pallas							MANUFACTURER		Momentum Textiles	
	NAME & NUMBER		Construct 27.280.105							NAME & NUMBER		Beeline Epu	
	COLOR		Lime							COLOR		Sprout	
	COMMENTS		To contain at least 20% Recycled Content; Minimum 100,000 double rubs; Finish: Nanotex or similar; Backing: Acrylic or similar							COMMENTS		To be a PVC-free coated fabric; Backing: Polyester or similar; Minimum 100,000 double rubs; Bleach Cleanable; Greenguard Gold Certified	
C	FINISH TYPE		Wood Finish						D	FINISH TYPE		Metal Leg	
	GRADE									GRADE			
	MANUFACTURER		JSI							MANUFACTURER		JSI	
	NAME & NUMBER		Rift Cut White Oak (WK4)							NAME & NUMBER		Soft Nickel (SNK)	
	COLOR									COLOR			
	COMMENTS		Finish: Clear on Rift Cut White Oak (CLK)							COMMENTS			

FURNITURE SPECIFICATIONS

MIDWESTERN STATE UNIVERSITY

Moffett Library Renovation - Phase 2B

Date: October 28, 2019

Contact: Alyson Kritz

akritz@holzmanmossbottino.com

HOLZMAN MOSS BOTTINO
ARCHITECTURE





90 Broad Street, Suite 1803
New York, New York 10004
T: 212.465.0808

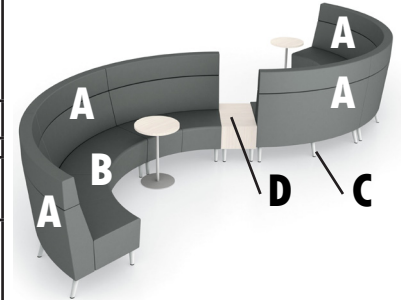

4724 Old Jacksonboro Hwy.
Wichita Falls, TX 76302
T: 940.397.0273

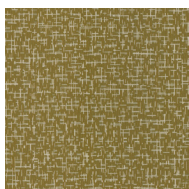
SF-2A

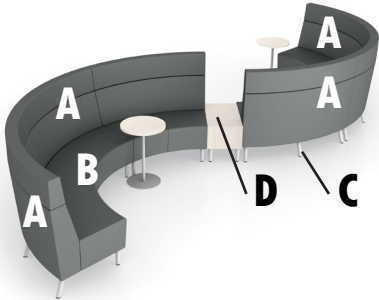

													
A		B		C		D		E					
BASIS-OF DESIGN MANUFACTURER				Global									
BASIS-OF DESIGN REPRESENTATIVE				Tom Reidy 917.755.4083 treidy@globalindustries.com									
BASIS-OF DESIGN ITEM NAME				River									
BASIS-OF DESIGN PRODUCT NUMBER				7710NA; 7726; 7739									
BASIS-OF DESIGN DIMENSIONS				SH: 17.5” See floor plans for remaining dimensions									
CODE COMPLIANCE													
SUSTAINABILITY				Greenguard Gold Certified; Certified BIFMA Level 2									
ADDITIONAL COMMENTS				Basis-of-Design Configuration: Armless IS Curve - Two Seat - Standard Back + IS Curve - Two Seater Bench + IS Curve Wide Wedge Laminate End Table + IS Curve - Two Seater Bench + Armless IS Curve - Two Seat - Standard Back; All to be ganging						Photo for Reference Only			
										LOCATION		Refer to furniture plans	
										QUANTITY		2 <i>Dealer to verify quantity via furniture plans</i>	
A	FINISH TYPE		Upholstery - Seat Back, Arms, Surround						B	FINISH TYPE		Upholstery - Seat	
	GRADE		COM							GRADE		6	
	MANUFACTURER		Pallas							MANUFACTURER		Momentum Textiles	
	NAME & NUMBER		Neo 27.276.105							NAME & NUMBER		Groove Epu	
	COLOR		Leaf							COLOR		Zest	
	COMMENTS		To contain at least 20% Recycled Content; Minimum 100,000 double rubs; Finish: Nanotex or similar; Backing: Acrylic or similar							COMMENTS		To be a PVC-free coated fabric; Backing: Polyester or similar; Minimum 100,000 double rubs; Bleach Cleanable; Greenguard Certified	
C	FINISH TYPE		Metal Frame						D	FINISH TYPE		Laminate Table	
	GRADE									GRADE			
	MANUFACTURER									MANUFACTURER			
	NAME & NUMBER		Tungsten (TUN)							NAME & NUMBER		DWT Designer White	
	COLOR									COLOR			
	COMMENTS									COMMENTS			

FURNITURE SPECIFICATIONS

MIDWESTERN STATE UNIVERSITY

Moffett Library Renovation - Phase 2B

Date: October 28, 2019

Contact: Alyson Kritz

akritz@holzmanmossbottino.com

HOLZMAN MOSS BOTTINO
ARCHITECTURE



90 Broad Street, Suite 1803
New York, New York 10004
T: 212.465.0808

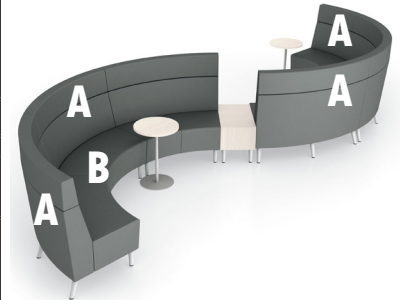

4724 Old Jacksonboro Hwy.
Wichita Falls, TX 76302
T: 940.397.0273

SF-2B

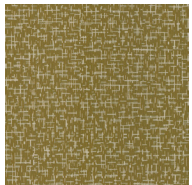

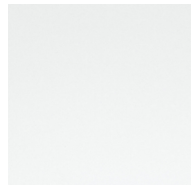
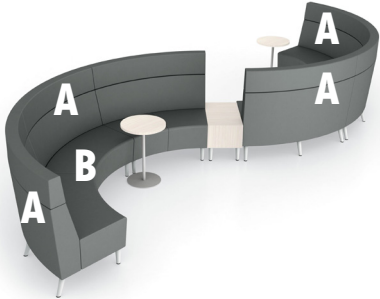
										
A		B		C		D		E		
BASIS-OF DESIGN MANUFACTURER		Global								
BASIS-OF DESIGN REPRESENTATIVE		Tom Reidy 917.755.4083 treidy@globalindustries.com								
BASIS-OF DESIGN ITEM NAME		River								
BASIS-OF DESIGN PRODUCT NUMBER		7710NA; 7726; 7739								
BASIS-OF DESIGN DIMENSIONS		SH: 17.5” See floor plans for remaining dimensions								
CODE COMPLIANCE										
SUSTAINABILITY		Greenguard Gold Certified; Certified BIFMA Level 2						LOCATION	Refer to furniture plans	
ADDITIONAL COMMENTS		Basis-of-Design Configuration: Armless IS Curve - Two Seat - Standard Back + IS Curve - Two Seater Bench + IS Curve Wide Wedge Laminate End Table + IS Curve - Two Seater Bench; All to be ganging						QUANTITY	1 <i>Dealer to verify quantity via furniture plans</i>	
A	FINISH TYPE	Upholstery - Seat Back, Arms, Surround				B	FINISH TYPE	Upholstery - Seat		
	GRADE	COM					GRADE	6		
	MANUFACTURER	Pallas					MANUFACTURER	Momentum Textiles		
	NAME & NUMBER	Neo 27.276.105					NAME & NUMBER	Groove Epu		
	COLOR	Leaf					COLOR	Zest		
	COMMENTS	To contain at least 20% Recycled Content; Minimum 100,000 double rubs; Finish: Nanotex or similar; Backing: Acrylic or similar					COMMENTS	To be a PVC-free coated fabric; Backing: Polyester or similar; Minimum 100,000 double rubs; Bleach Cleanable; Greenguard Certified		
C	FINISH TYPE	Metal Frame				D	FINISH TYPE	Laminate Table		
	GRADE						GRADE			
	MANUFACTURER						MANUFACTURER			
	NAME & NUMBER	Tungsten (TUN)					NAME & NUMBER	DWT Designer White		
	COLOR						COLOR			
	COMMENTS						COMMENTS			

FURNITURE SPECIFICATIONS

MIDWESTERN STATE UNIVERSITY

Moffett Library Renovation - Phase 2B

Date: October 28, 2019

Contact: Alyson Kritz

akritz@holzmanmossbottino.com

HOLZMAN MOSS BOTTINO
ARCHITECTURE

90 Broad Street, Suite 1803
New York, New York 10004
T: 212.465.0808



4724 Old Jacksonboro Hwy.
Wichita Falls, TX 76302
T: 940.397.0273

T-1

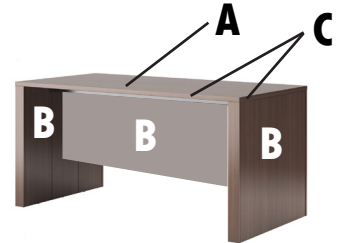

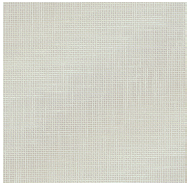
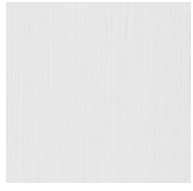
				
A	B	C	D	E
BASIS-OF DESIGN MANUFACTURER		National		
BASIS-OF DESIGN REPRESENTATIVE		Jim Egan 516.317.4979 Jim.Egan@NationalOfficeFurniture.com		
BASIS-OF DESIGN ITEM NAME		Strassa Table - Full Modesty		
BASIS-OF DESIGN PRODUCT NUMBER		86N489629WKF2L		
BASIS-OF DESIGN DIMENSIONS		D: 48 1/16 W: 95 7/8 H: 28 7/8		
CODE COMPLIANCE		27" minimum clearance under table top		
SUSTAINABILITY		Certified Indoor Advantage Gold; Certified BIFMA Level 2		
ADDITIONAL COMMENTS		Tabletop grommets, two per table		
		Photo for Reference Only		
		LOCATION Refer to furniture plans		
		QUANTITY 4		
		Dealer to verify quantity via furniture plans		

A	FINISH TYPE	Top Laminate	B	FINISH TYPE	End Panel/Modesty Panel
	GRADE			GRADE	
	MANUFACTURER			MANUFACTURER	
	NAME & NUMBER	818 Crisp Linen		NAME & NUMBER	491 Designer White Linear
	COLOR			COLOR	
	COMMENTS	Or similar patterned laminate		COMMENTS	

C	FINISH TYPE	Rim Profile	D	FINISH TYPE	
	GRADE			GRADE	
	MANUFACTURER			MANUFACTURER	
	NAME & NUMBER	To be selected by architect from manufacturer's full range of options		NAME & NUMBER	
	COLOR			COLOR	
	COMMENTS			COMMENTS	

FURNITURE SPECIFICATIONS

MIDWESTERN STATE UNIVERSITY

Moffett Library Renovation - Phase 2B

Date: October 28, 2019

Contact: Alyson Kritz

akritz@holzmanmossbottino.com

HOLZMAN MOSS BOTTINO
ARCHITECTURE

90 Broad Street, Suite 1803
New York, New York 10004
T: 212.465.0808



4724 Old Jacksonboro Hwy.
Wichita Falls, TX 76302
T: 940.397.0273

T-2

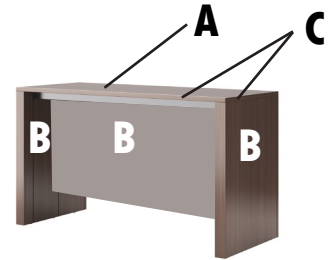

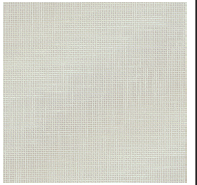
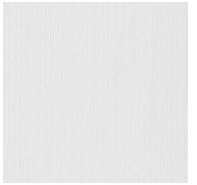
				
A	B	C	D	E
BASIS-OF DESIGN MANUFACTURER		National		
BASIS-OF DESIGN REPRESENTATIVE		Jim Egan 516.317.4979 Jim.Egan@NationalOfficeFurniture.com		
BASIS-OF DESIGN ITEM NAME		Strassa Table - Bar Height, Full Modesty		
BASIS-OF DESIGN PRODUCT NUMBER		86N429641WKF2L		
BASIS-OF DESIGN DIMENSIONS		D: 42 1/16 W: 95 7/8 H: 41 1/2		
CODE COMPLIANCE		All power to be UL listed		
SUSTAINABILITY		Certified Indoor Advantage Gold; Certified BIFMA Level 2		
ADDITIONAL COMMENTS		Underside Power: 4 units per table, each with 1 Receptacle + 2 USB portals; 4-Trac Power Entry or similar; 4-Trac Kit (96") or similar		
		Photo for Reference Only		
		LOCATION	Refer to furniture plans	
		QUANTITY	2	
		Dealer to verify quantity via furniture plans		

A	FINISH TYPE	Top Laminate	B	FINISH TYPE	End Panel/Modesty Panel
	GRADE			GRADE	
	MANUFACTURER			MANUFACTURER	
	NAME & NUMBER	818 Crisp Linen		NAME & NUMBER	491 Designer White Linear
	COLOR			COLOR	
	COMMENTS	Or similar patterned laminate		COMMENTS	

C	FINISH TYPE	Rim Profile	D	FINISH TYPE	
	GRADE			GRADE	
	MANUFACTURER			MANUFACTURER	
	NAME & NUMBER	To be selected by architect from manufacturer's full range of options		NAME & NUMBER	
	COLOR			COLOR	
	COMMENTS			COMMENTS	

FURNITURE SPECIFICATIONS

MIDWESTERN STATE UNIVERSITY

Moffett Library Renovation - Phase 2B

Date: October 28, 2019

Contact: Alyson Kritz

akritz@holzmanmossbottino.com

HOLZMAN MOSS BOTTINO
ARCHITECTURE



90 Broad Street, Suite 1803
New York, New York 10004
T: 212.465.0808

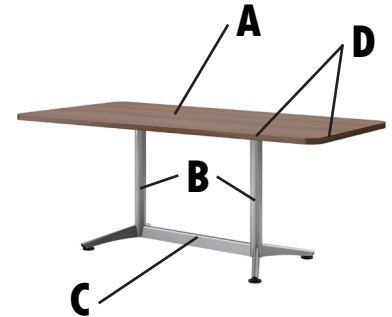

4724 Old Jacksonboro Hwy.
Wichita Falls, TX 76302
T: 940.397.0273

T-3

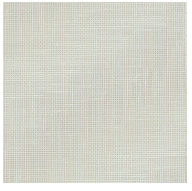

				
A	B	C	D	E
BASIS-OF DESIGN MANUFACTURER		National		
BASIS-OF DESIGN REPRESENTATIVE		Jim Egan 516.317.4979 Jim.Egan@NationalOfficeFurniture.com		
BASIS-OF DESIGN ITEM NAME		Footings - Soft Rectangle, Y Base w/ Rail, Worksurface Height		
BASIS-OF DESIGN PRODUCT NUMBER		Top: 83N3672SRTL; Base: CBV245028YBKP		
BASIS-OF DESIGN DIMENSIONS		D: 36 W: 72 H: 29		
CODE COMPLIANCE		27" minimum clearance under table top		
SUSTAINABILITY		Certified Indoor Advantage Gold; Certified BIFMA Level 2		
ADDITIONAL COMMENTS				
		Photo for Reference Only		
		LOCATION Refer to furniture plans		
		QUANTITY 4		
		Dealer to verify quantity via furniture plans		

A	FINISH TYPE	Top Laminate	B	FINISH TYPE	Base Column Paint
	GRADE			GRADE	
	MANUFACTURER			MANUFACTURER	
	NAME & NUMBER	818 Crisp Linen		NAME & NUMBER	501 Platinum Metallic
	COLOR			COLOR	
	COMMENTS	Or similar patterned laminate		COMMENTS	

C	FINISH TYPE	Base Foot Paint	D	FINISH TYPE	Rim Profile
	GRADE			GRADE	
	MANUFACTURER			MANUFACTURER	
	NAME & NUMBER	501 Platinum Metallic		NAME & NUMBER	To be selected by architect from manufacturer's full range of options
	COLOR			COLOR	
	COMMENTS			COMMENTS	

FURNITURE SPECIFICATIONS

MIDWESTERN STATE UNIVERSITY

Moffett Library Renovation - Phase 2B

Date: October 28, 2019

Contact: Alyson Kritz

akritz@holzmanmossbottino.com

HOLZMAN MOSS BOTTINO
ARCHITECTURE



90 Broad Street, Suite 1803
New York, New York 10004
T: 212.465.0808

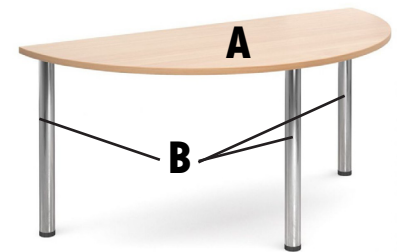

4724 Old Jacksonboro Hwy.
Wichita Falls, TX 76302
T: 940.397.0273

T-4



								
A		B		C	D	E		
BASIS-OF DESIGN MANUFACTURER				VS America				
BASIS-OF DESIGN REPRESENTATIVE				Christine Debrot 231.740.3935 c.debrot@vsamerica.com				
BASIS-OF DESIGN ITEM NAME				Lite Table - Half Moon				
BASIS-OF DESIGN PRODUCT NUMBER				#21021				
BASIS-OF DESIGN DIMENSIONS				D: 31 1/2" W: 63" H: 29 1/8"				
CODE COMPLIANCE				27" minimum clearance under table top				
SUSTAINABILITY				Certified Greenguard Gold				
ADDITIONAL COMMENTS				Stackable; To be specified with one table connector per table				
				Photo for Reference Only				
				LOCATION		Refer to furniture plans		
				QUANTITY		16		
				Dealer to verify quantity via furniture plans				
A	FINISH TYPE	Laminate Top			B	FINISH TYPE	Metal Legs	
	GRADE					GRADE		
	MANUFACTURER					MANUFACTURER		
	NAME & NUMBER	L415 Terra Grey				NAME & NUMBER	M071 Sapphire Blue RAL 5003	
	COLOR					COLOR		
	COMMENTS					COMMENTS		

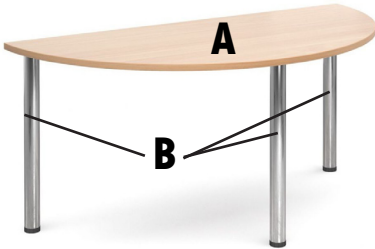

FURNITURE SPECIFICATIONS

MIDWESTERN STATE UNIVERSITY

Moffett Library Renovation - Phase 2B

Date: October 28, 2019

Contact: Alyson Kritz

akritz@holzmanmossbottino.com

HOLZMAN MOSS BOTTINO
ARCHITECTURE

90 Broad Street, Suite 1803
New York, New York 10004
T: 212.465.0808



4724 Old Jacksonboro Hwy.
Wichita Falls, TX 76302
T: 940.397.0273

T-5

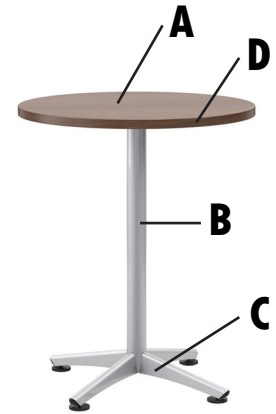

A	B	C	D	E
BASIS-OF DESIGN MANUFACTURER		National		
BASIS-OF DESIGN REPRESENTATIVE		Jim Egan 516.317.4979 Jim.Egan@NationalOfficeFurniture.com		
BASIS-OF DESIGN ITEM NAME		Footings Table - Round Top, X Base		
BASIS-OF DESIGN PRODUCT NUMBER		Top: 83N48RDL Base: CBV4028XBP		
BASIS-OF DESIGN DIMENSIONS		Dia: 48" H: 29"		
CODE COMPLIANCE		27" minimum clearance under table top		
SUSTAINABILITY		Certified Indoor Advantage Gold; Certified BIFMA Level 2		
ADDITIONAL COMMENTS				
		Photo for Reference Only		
		LOCATION	Refer to furniture plans	
		QUANTITY	1	
		Dealer to verify quantity via furniture plans		

A	FINISH TYPE	Top Laminate	B	FINISH TYPE	Base Column Paint
	GRADE			GRADE	
	MANUFACTURER			MANUFACTURER	
	NAME & NUMBER	818 Crisp Linen		NAME & NUMBER	501 Platinum Metallic
	COLOR			COLOR	
	COMMENTS	Or similar patterned laminate		COMMENTS	

C	FINISH TYPE	Base Foot Paint	D	FINISH TYPE	Rim Profile
	GRADE			GRADE	
	MANUFACTURER			MANUFACTURER	
	NAME & NUMBER	501 Platinum Metallic		NAME & NUMBER	To be selected by architect from manufacturer's full range of options
	COLOR			COLOR	
	COMMENTS			COMMENTS	

FURNITURE SPECIFICATIONS

MIDWESTERN STATE UNIVERSITY

Moffett Library Renovation - Phase 2B

Date: October 28, 2019

Contact: Alyson Kritz

akritz@holzmanmossbottino.com

HOLZMAN MOSS BOTTINO
ARCHITECTURE

90 Broad Street, Suite 1803
New York, New York 10004
T: 212.465.0808



4724 Old Jacksonboro Hwy.
Wichita Falls, TX 76302
T: 940.397.0273

										<p style="text-align: center;">T-6</p>
A		B		C		D		E		
BASIS-OF DESIGN MANUFACTURER				National						
BASIS-OF DESIGN REPRESENTATIVE				Jim Egan 516.317.4979 Jim.Egan@NationalOfficeFurniture.com						
BASIS-OF DESIGN ITEM NAME				Footings Table - Round Top, X Base, Bar Height						
BASIS-OF DESIGN PRODUCT NUMBER				Top: 83N48RDL; Base: CBV4041XBP						
BASIS-OF DESIGN DIMENSIONS				Dia: 48" H: 42"						
CODE COMPLIANCE										
SUSTAINABILITY				Certified Indoor Advantage Gold; Certified BIFMA Level 2						
ADDITIONAL COMMENTS										
				LOCATION		Refer to furniture plans				
				QUANTITY		6				
						Dealer to verify quantity via furniture plans				

A	FINISH TYPE	Top Laminate	B	FINISH TYPE	Base Column Paint
	GRADE			GRADE	
	MANUFACTURER			MANUFACTURER	
	NAME & NUMBER	818 Crisp Linen		NAME & NUMBER	501 Platinum Metallic
	COLOR			COLOR	
	COMMENTS	Or similar patterned laminate		COMMENTS	

C	FINISH TYPE	Base Foot Paint	D	FINISH TYPE	Rim Profile
	GRADE			GRADE	
	MANUFACTURER			MANUFACTURER	
	NAME & NUMBER	501 Platinum Metallic		NAME & NUMBER	To be selected by architect from manufacturer's full range of options
	COLOR			COLOR	
	COMMENTS			COMMENTS	

FURNITURE SPECIFICATIONS

MIDWESTERN STATE UNIVERSITY

Moffett Library Renovation - Phase 2B

Date: October 28, 2019

Contact: Alyson Kritz

akritz@holzmanmossbottino.com

HOLZMAN MOSS BOTTINO
ARCHITECTURE

90 Broad Street, Suite 1803
New York, New York 10004
T: 212.465.0808

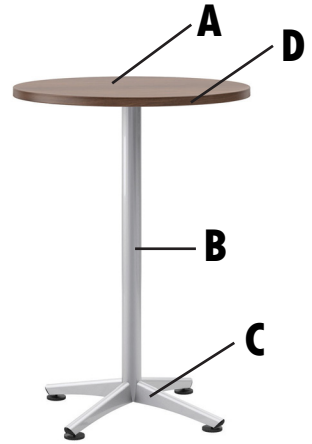

4724 Old Jacksonboro Hwy.
Wichita Falls, TX 76302
T: 940.397.0273

						T-7 	
A		B		C			
BASIS-OF DESIGN MANUFACTURER		National					
BASIS-OF DESIGN REPRESENTATIVE		Jim Egan 516.317.4979 Jim.Egan@NationalOfficeFurniture.com					
BASIS-OF DESIGN ITEM NAME		Footings Table - Round Top, X Base, Bar Height					
BASIS-OF DESIGN PRODUCT NUMBER		Top: 83N36RDL; Base: CBV3241XBP					
BASIS-OF DESIGN DIMENSIONS		Dia: 36" H: 42"					
CODE COMPLIANCE						Photo for Reference Only	
SUSTAINABILITY		Certified Indoor Advantage Gold; Certified BIFMA Level 2				LOCATION	Refer to furniture plans
ADDITIONAL COMMENTS						QUANTITY	6
						Dealer to verify quantity via furniture plans	

A	FINISH TYPE	Top Laminate	B	FINISH TYPE	Base Column Paint
	GRADE			GRADE	
	MANUFACTURER			MANUFACTURER	
	NAME & NUMBER	818 Crisp Linen		NAME & NUMBER	501 Platinum Metallic
	COLOR			COLOR	
	COMMENTS	Or similar patterned laminate		COMMENTS	

C	FINISH TYPE	Base Foot Paint	D	FINISH TYPE	Rim Profile
	GRADE			GRADE	
	MANUFACTURER			MANUFACTURER	
	NAME & NUMBER	501 Platinum Metallic		NAME & NUMBER	To be selected by architect from manufacturer's full range of options
	COLOR			COLOR	
	COMMENTS			COMMENTS	

FURNITURE SPECIFICATIONS

MIDWESTERN STATE UNIVERSITY

Moffett Library Renovation - Phase 2B

Date: October 28, 2019

Contact: Alyson Kritz

akritz@holzmanmossbottino.com

HOLZMAN MOSS BOTTINO
ARCHITECTURE



90 Broad Street, Suite 1803
New York, New York 10004
T: 212.465.0808

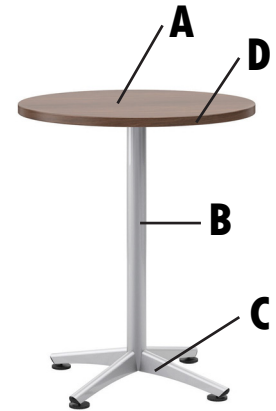

4724 Old Jacksonboro Hwy.
Wichita Falls, TX 76302
T: 940.397.0273

T-8

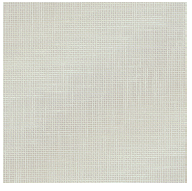

				
A	B	C	D	E
BASIS-OF DESIGN MANUFACTURER		National		
BASIS-OF DESIGN REPRESENTATIVE		Jim Egan 516.317.4979 Jim.Egan@NationalOfficeFurniture.com		
BASIS-OF DESIGN ITEM NAME		Footings Table - Round Top, X Base		
BASIS-OF DESIGN PRODUCT NUMBER		Top: 83N30RDL; Base: CBV2728XBP		
BASIS-OF DESIGN DIMENSIONS		Dia: 30" H: 29"		
CODE COMPLIANCE		27" minimum clearance under table top		
SUSTAINABILITY		Certified Indoor Advantage Gold; Certified BIFMA Level 2		
ADDITIONAL COMMENTS				
Photo for Reference Only				
		LOCATION		Refer to furniture plans
		QUANTITY		9
				Dealer to verify quantity via furniture plans

A	FINISH TYPE	Top Laminate	B	FINISH TYPE	Base Column Paint
	GRADE			GRADE	
	MANUFACTURER			MANUFACTURER	
	NAME & NUMBER	818 Crisp Linen		NAME & NUMBER	501 Platinum Metallic
	COLOR			COLOR	
	COMMENTS	Or similar patterned laminate		COMMENTS	

C	FINISH TYPE	Base Foot Paint	D	FINISH TYPE	Rim Profile
	GRADE			GRADE	
	MANUFACTURER			MANUFACTURER	
	NAME & NUMBER	501 Platinum Metallic		NAME & NUMBER	To be selected by architect from manufacturer's full range of options
	COLOR			COLOR	
	COMMENTS			COMMENTS	

FURNITURE SPECIFICATIONS

MIDWESTERN STATE UNIVERSITY

Moffett Library Renovation - Phase 2B

Date: October 28, 2019

Contact: Alyson Kritz

akritz@holzmanmossbottino.com

HOLZMAN MOSS BOTTINO
ARCHITECTURE

90 Broad Street, Suite 1803
New York, New York 10004
T: 212.465.0808



4724 Old Jacksonboro Hwy.
Wichita Falls, TX 76302
T: 940.397.0273

T-9

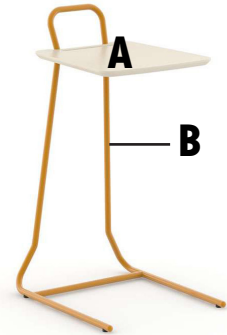

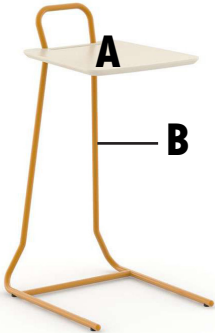
							
A	B	C	D	E			
BASIS-OF DESIGN MANUFACTURER		OFS					
BASIS-OF DESIGN REPRESENTATIVE		Lisa Sayre 917.576.8311 lsayre@ofs.com					
BASIS-OF DESIGN ITEM NAME		Lotiv Pull Up Table					
BASIS-OF DESIGN PRODUCT NUMBER		L-1729PT					
BASIS-OF DESIGN DIMENSIONS		D: 20.25" W: 17" H: 33.875"					
CODE COMPLIANCE							
SUSTAINABILITY		Certified Indoor Advantage Gold; BIFMA Certified Level 2					
ADDITIONAL COMMENTS							
					Photo for Reference Only		
					LOCATION	Refer to furniture plans	
					QUANTITY	36 Dealer to verify quantity via furniture plans	
A	FINISH TYPE	Laminate Top			B	FINISH TYPE	Powder Coat Base
	GRADE					GRADE	
	MANUFACTURER					MANUFACTURER	
	NAME & NUMBER	WHT White				NAME & NUMBER	GLDN Goldenrod
	COLOR					COLOR	
	COMMENTS					COMMENTS	

FURNITURE SPECIFICATIONS

MIDWESTERN STATE UNIVERSITY

Moffett Library Renovation - Phase 2B

Date: October 28, 2019

Contact: Alyson Kritz

akritz@holzmanmossbottino.com

HOLZMAN MOSS BOTTINO
ARCHITECTURE

90 Broad Street, Suite 1803
New York, New York 10004
T: 212.465.0808



4724 Old Jacksonboro Hwy.
Wichita Falls, TX 76302
T: 940.397.0273

T-10

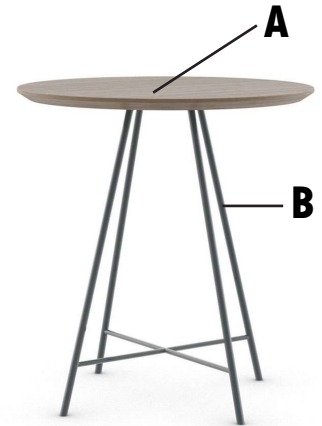

A		B		C	D	E
BASIS-OF DESIGN MANUFACTURER				OFS		
BASIS-OF DESIGN REPRESENTATIVE				Lisa Sayre 917.576.8311 lsayre@ofs.com		
BASIS-OF DESIGN ITEM NAME				Kosa Round End Table - 16"		
BASIS-OF DESIGN PRODUCT NUMBER				KS-16RD20H		
BASIS-OF DESIGN DIMENSIONS				D: 16" W: 16" H: 20"		
CODE COMPLIANCE						
SUSTAINABILITY				Certified Indoor Advantage Gold; BIFMA Certified Level 2		
ADDITIONAL COMMENTS						
				Photo for Reference Only		
				LOCATION		Refer to furniture plans
				QUANTITY		14
				Dealer to verify quantity via furniture plans		

A	FINISH TYPE	Solid Color Laminate Top	B	FINISH TYPE	Metal Powder Coat Base
	GRADE			GRADE	
	MANUFACTURER			MANUFACTURER	
	NAME & NUMBER	GRP Grey		NAME & NUMBER	SBRZ Soft Bronze
	COLOR			COLOR	
	COMMENTS			COMMENTS	

FURNITURE SPECIFICATIONS

MIDWESTERN STATE UNIVERSITY

Moffett Library Renovation - Phase 2B

Date: October 28, 2019

Contact: Alyson Kritz

akritz@holzmanmossbottino.com

HOLZMAN MOSS BOTTINO
ARCHITECTURE

90 Broad Street, Suite 1803
New York, New York 10004
T: 212.465.0808



4724 Old Jacksonboro Hwy.
Wichita Falls, TX 76302
T: 940.397.0273

T-11

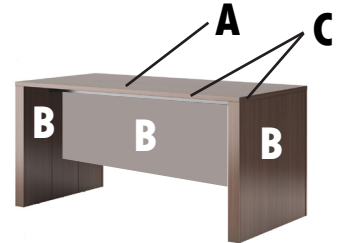

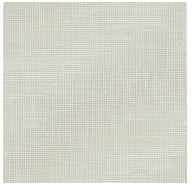
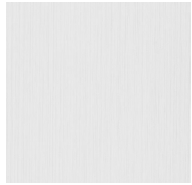
				
A	B	C	D	E
BASIS-OF DESIGN MANUFACTURER		National		
BASIS-OF DESIGN REPRESENTATIVE		Jim Egan 516.317.4979 Jim.Egan@NationalOfficeFurniture.com		
BASIS-OF DESIGN ITEM NAME		Strassa Table - Full Modesty		
BASIS-OF DESIGN PRODUCT NUMBER		86N4812029WKF2L		
BASIS-OF DESIGN DIMENSIONS		D: 48 1/16 W: 119 13/16: 28 7/8		
CODE COMPLIANCE		27" minimum clearance under table top		
SUSTAINABILITY		Certified Indoor Advantage Gold; Certified BIFMA Level 2		
ADDITIONAL COMMENTS				
		Photo for Reference Only		
		LOCATION	Refer to furniture plans	
		QUANTITY	1	
		Dealer to verify quantity via furniture plans		
A	FINISH TYPE	Top Laminate		
	GRADE			
	MANUFACTURER			
	NAME & NUMBER	818 Crisp Linen		
	COLOR			
	COMMENTS	Or similar patterned laminate		
B	FINISH TYPE	End Panel/Modesty Panel		
	GRADE			
	MANUFACTURER			
	NAME & NUMBER	491 Designer White Linear		
	COLOR			
	COMMENTS			

FURNITURE SPECIFICATIONS

MIDWESTERN STATE UNIVERSITY

Moffett Library Renovation - Phase 2B

Date: October 28, 2019

Contact: Alyson Kritz

akritz@holzmanmossbottino.com

HOLZMAN MOSS BOTTINO
ARCHITECTURE

90 Broad Street, Suite 1803
New York, New York 10004
T: 212.465.0808



4724 Old Jacksonboro Hwy.
Wichita Falls, TX 76302
T: 940.397.0273

T-12

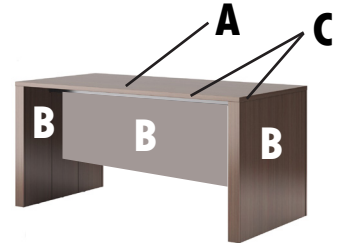

				
A	B	C	D	E
BASIS-OF DESIGN MANUFACTURER		National		
BASIS-OF DESIGN REPRESENTATIVE		Jim Egan 516.317.4979 Jim.Egan@NationalOfficeFurniture.com		
BASIS-OF DESIGN ITEM NAME		Strassa Table - Full Modesty		
BASIS-OF DESIGN PRODUCT NUMBER		86N488429WKF2L		
BASIS-OF DESIGN DIMENSIONS		D: 48 1/16 W: 83 15/16 H: 28 7/8		
CODE COMPLIANCE		27" minimum clearance under table top		
SUSTAINABILITY		Certified Indoor Advantage Gold; Certified BIFMA Level 2		
ADDITIONAL COMMENTS				

		Photo for Reference Only	
		LOCATION	Refer to furniture plans
		QUANTITY	1
		Dealer to verify quantity via furniture plans	

A	FINISH TYPE	Top Laminate	B	FINISH TYPE	End Panel/Modesty Panel
	GRADE			GRADE	
	MANUFACTURER			MANUFACTURER	
	NAME & NUMBER	818 Crisp Linen		NAME & NUMBER	491 Designer White Linear
	COLOR			COLOR	
	COMMENTS	Or similar patterned laminate		COMMENTS	

FURNITURE SPECIFICATIONS
MIDWESTERN STATE UNIVERSITY
Moffett Library Renovation - Phase 2B

Date: October 28, 2019
Contact: Alyson Kritz
akritz@holzmanmossbottino.com

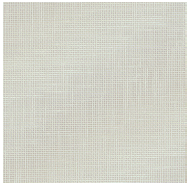
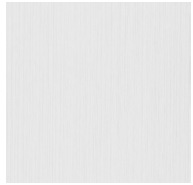
HOLZMAN MOSS BOTTINO
ARCHITECTURE

90 Broad Street, Suite 1803
New York, New York 10004
T: 212.465.0808



4724 Old Jacksonboro Hwy.
Wichita Falls, TX 76302
T: 940.397.0273

ALTERNATE #1

FURNITURE SPECIFICATIONS

MIDWESTERN STATE UNIVERSITY

Moffett Library Renovation - Phase 2B

Date: October 28, 2019

Contact: Alyson Kritz

akritz@holzmanmossbottino.com

HOLZMAN MOSS BOTTINO
ARCHITECTURE

90 Broad Street, Suite 1803

New York, New York 10004

T: 212.465.0808



4724 Old Jacksonboro Hwy.

Wichita Falls, TX 76302

T: 940.397.0273

TAG	DESCRIPTION	BASIS-OF DESIGN MANUFACTURER	BASIS-OF DESIGN ITEM NAME	QTY.*
CH-1	Molded Poly Chair - No Arms, Glides	SitOnIt	Rio	39
CH-2C	Molded Poly Stool - No Arms, Glides	SitOnIt	Rio	8
CH-3	Rocker Chair	Vitra	Tip-Ton	14
CH-7B	Lounge Chair - Mid Back, Swivel	Global	Drift - Mid-Back, Wood Swivel Base	14
SF-1B-L	Sofa - Modular, 5-6 Person	JSI	BeSPACE Modular Lounge	1
T-5	Round Table, 4 Person	National	Footings, 48 Dia.	3
T-6	Round Table - Bar Height, 4 Person	National	Footings, 48 Dia.	4
T-8	Round Table	National	Footings, 30 Dia.	9
T-9	Laptop Table	OFS	Lotiv Table	4
T-13	Table, 4 Person	National	Footings, 60x30	8

**All quantities to be confirmed via furniture plans.*

FURNITURE SPECIFICATIONS

PROJECT NAME

Phase/Floor

Date: October 4, 2019

Contact: Alyson Kritz

akritz@holzmanmossbottino.com

HOLZMAN MOSS BOTTINO ARCHITECTURE

90 Broad Street, Suite 1803
New York, New York 10004
T: 212.465.0808



4724 Old Jacksonboro Hwy.
Wichita Falls, TX 76302
T: 940.397.0273

CH-1



A

B

C

D

E

BASIS-OF DESIGN MANUFACTURER

Sit On It

BASIS-OF DESIGN REPRESENTATIVE

Carol Weiss
917.280.5193
Cweiss@exemplis.com

BASIS-OF DESIGN ITEM NAME

Rio - No Arms, Glides

BASIS-OF DESIGN PRODUCT NUMBER

1051 FT1

BASIS-OF DESIGN DIMENSIONS

W: 21.2" D: 21.6" H: 33.4" SH: 17.9"

CODE COMPLIANCE

Photo for Reference Only

SUSTAINABILITY

UL Certified Greenguard Gold; Minimum 32% Post-Consumer Recycled Content; BIFMA Certified Level 2

LOCATION

Refer to furniture plans

ADDITIONAL COMMENTS

No Arms, Four Legs; Standard Multi-Surface Glides

QUANTITY

39

Dealer to verify quantity via furniture plans



A	FINISH TYPE	Poly	B	FINISH TYPE	Frame Finish
	GRADE			GRADE	
	MANUFACTURER	SitOnIt		MANUFACTURER	
	NAME & NUMBER			NAME & NUMBER	Silver
	COLOR	Lemon		COLOR	
	COMMENTS			COMMENTS	

FURNITURE SPECIFICATIONS

MIDWESTERN STATE UNIVERSITY

Moffett Library Renovation - Phase 2B

Date: October 28, 2019

Contact: Alyson Kritz

akritz@holzmanmossbottino.com

HOLZMAN MOSS BOTTINO
ARCHITECTURE

90 Broad Street, Suite 1803
New York, New York 10004
T: 212.465.0808



4724 Old Jacksonboro Hwy.
Wichita Falls, TX 76302
T: 940.397.0273

CH-2C

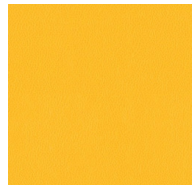

A

B

C

D

E

BASIS-OF DESIGN MANUFACTURER

Sit On It

BASIS-OF DESIGN REPRESENTATIVE

Carol Weiss
917.280.5193
Cweiss@exemplis.com

BASIS-OF DESIGN ITEM NAME

Rio Stool - No Arms, Glides

BASIS-OF DESIGN PRODUCT NUMBER

1051 FT1 S2

BASIS-OF DESIGN DIMENSIONS

W: 21.2" D: 22.2" H: 40.35" SH: 24.85"

CODE COMPLIANCE

UL Certified Greenguard Gold; Minimum 60% Post-Consumer Recycled Content; BIFMA Certified Level 2

Photo for Reference Only

SUSTAINABILITY

UL Greenguard Gold

LOCATION

Refer to furniture plans

ADDITIONAL COMMENTS

No Arms, Four Legs; Standard Multi-Surface Glides

QUANTITY

8

Dealer to verify quantity via furniture plans

A	FINISH TYPE	Poly	B	FINISH TYPE	Base Finish
	GRADE			GRADE	
	MANUFACTURER	SitOnIt		MANUFACTURER	
	NAME & NUMBER			NAME & NUMBER	Silver
	COLOR	Lemon		COLOR	
	COMMENTS			COMMENTS	



FURNITURE SPECIFICATIONS

MIDWESTERN STATE UNIVERSITY

Moffett Library Renovation - Phase 2B

Date: October 28, 2019

Contact: Alyson Kritz

akritz@holzmanmossbottino.com

HOLZMAN MOSS BOTTINO
ARCHITECTURE

90 Broad Street, Suite 1803
New York, New York 10004
T: 212.465.0808



4724 Old Jacksonboro Hwy.
Wichita Falls, TX 76302
T: 940.397.0273

CH-3



A		B		C		D		E			
BASIS-OF DESIGN MANUFACTURER				Vitra							
BASIS-OF DESIGN REPRESENTATIVE				Thor Ochs 917.270.3171 thor.ochs@vitra.com							
BASIS-OF DESIGN ITEM NAME				Tip Ton							
BASIS-OF DESIGN PRODUCT NUMBER											
BASIS-OF DESIGN DIMENSIONS				W: 20" D: 21 3/4" H: 31" SH: 18 1/2"							
CODE COMPLIANCE											
SUSTAINABILITY				UL Greenguard Certified				LOCATION		Refer to furniture plans	
ADDITIONAL COMMENTS				Stacks up to 4 chairs high on floor				QUANTITY		14	
										Dealer to verify quantity via furniture plans	
A	FINISH TYPE		Poly		B	FINISH TYPE					
	GRADE					GRADE					
	MANUFACTURER		Vitra			MANUFACTURER					
	NAME & NUMBER					NAME & NUMBER					
	COLOR		23 Ice Gray			COLOR					
	COMMENTS					COMMENTS					

FURNITURE SPECIFICATIONS

MIDWESTERN STATE UNIVERSITY

Moffett Library Renovation - Phase 2B

Date: October 28, 2019

Contact: Alyson Kritz

akritz@holzmanmossbottino.com

HOLZMAN MOSS BOTTINO
ARCHITECTURE

90 Broad Street, Suite 1803
New York, New York 10004
T: 212.465.0808



4724 Old Jacksonboro Hwy.
Wichita Falls, TX 76302
T: 940.397.0273

CH-7B

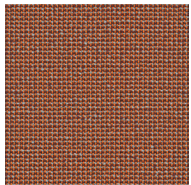
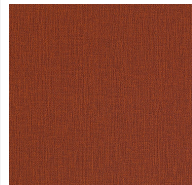
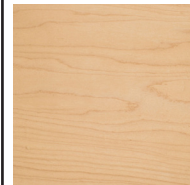
										
A		B		C		D		E		
BASIS-OF DESIGN MANUFACTURER				Global						
BASIS-OF DESIGN REPRESENTATIVE				Tom Reidy 917.755.4083 treidy@globalfurnituregroup.com						
BASIS-OF DESIGN ITEM NAME				Drift - Mid-Back Lounge Chair, Wood Swivel Base						
BASIS-OF DESIGN PRODUCT NUMBER				8035						
BASIS-OF DESIGN DIMENSIONS				D: 31.5" W: 29.5" H: 30" SH: 16"						
CODE COMPLIANCE										
SUSTAINABILITY				Greenguard Gold Certified				Photo for Reference Only		
ADDITIONAL COMMENTS				Lifetime Warranty; Weight Capacity of 300lbs				LOCATION		Refer to furniture plans
								QUANTITY		14 Dealer to verify quantity via furniture plans
A	FINISH TYPE		Upholstery - Surround							
	GRADE		9; Furniture Piece has a combined Grade of 8							
	MANUFACTURER		Knoll Textiles							
	NAME & NUMBER		Seurat K2151							
	COLOR		4 Rainbow							
	COMMENTS		Minimum 95,000 double rubs; Greenguard certified							
B	FINISH TYPE		Upholstery - Seat							
	GRADE		6							
	MANUFACTURER		Momentum Textiles							
	NAME & NUMBER		Whit Epu							
	COLOR		Madder							
	COMMENTS		To be a PVC-free coated fabric; Backing: Polyester or similar; Minimum 100,000 double rubs; Bleach cleanable; Greenguard Gold Certified							
C	FINISH TYPE		Wood Base							
	GRADE									
	MANUFACTURER									
	NAME & NUMBER		Maple (AVM)							
	COLOR									
	COMMENTS									
D	FINISH TYPE									
	GRADE									
	MANUFACTURER									
	NAME & NUMBER									
	COLOR									
	COMMENTS									





FURNITURE SPECIFICATIONS

MIDWESTERN STATE UNIVERSITY

Moffett Library Renovation - Phase 2B

Date: October 28, 2019

Contact: Alyson Kritz

akritz@holzmanmossbottino.com

HOLZMAN MOSS BOTTINO
ARCHITECTURE





90 Broad Street, Suite 1803
New York, New York 10004
T: 212.465.0808

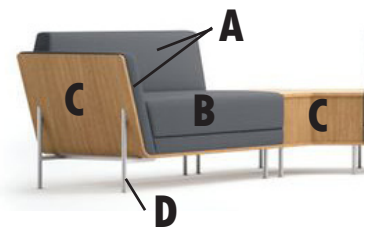

4724 Old Jacksonboro Hwy.
Wichita Falls, TX 76302
T: 940.397.0273

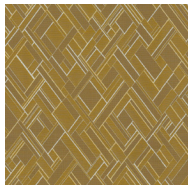
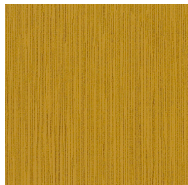
SF-1B-L

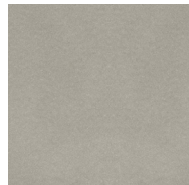

											
A		B		C		D		E			
BASIS-OF DESIGN MANUFACTURER				JSI							
BASIS-OF DESIGN REPRESENTATIVE				Roy Lameondola 212.689.0300 rlamendola@pringleward.com							
BASIS-OF DESIGN ITEM NAME				BeSPACE Modular							
BASIS-OF DESIGN PRODUCT NUMBER				BS501L; BS240-122; BS242-122; BS481L							
BASIS-OF DESIGN DIMENSIONS				SH: 16.5” See floor plans for remaining dimensions							
CODE COMPLIANCE											
SUSTAINABILITY				Greenguard Certified							
ADDITIONAL COMMENTS				Basis-of-Design Configuration: 50” Chaise Bench with Partial Back, Left + 120° Connecting Bench + 120° Connecting Bench with Back + 48” Partial Back Bench, Left; All to be ganging				Photo for Reference Only			
								LOCATION		Refer to furniture plans	
								QUANTITY		1 Dealer to verify quantity via furniture plans	
A	FINISH TYPE		Upholstery - Seat Back, Arms, Surround								
	GRADE		TBD								
	MANUFACTURER		Pallas								
	NAME & NUMBER		Construct 27.280.139								
	COLOR		Mustard								
	COMMENTS		To contain at least 20% Recycled Content; Minimum 100,000 double rubs; Finish: Nanotex or similar; Backing: Acrylic or similar								
B	FINISH TYPE		Upholstery - Seat								
	GRADE		TBD								
	MANUFACTURER		Momentum Textiles								
	NAME & NUMBER		Groove Epu								
	COLOR		Maize								
	COMMENTS		To be a PVC-free coated fabric; Backing: Polyester or similar; Minimum 100,000 double rubs; Bleach Cleanable; Greenguard Certified								
C	FINISH TYPE		Wood Finish								
	GRADE										
	MANUFACTURER		JSI								
	NAME & NUMBER		Rift Cut White Oak (WK4)								
	COLOR										
	COMMENTS		Finish: Clear on Rift Cut White Oak (CLK)								
D	FINISH TYPE		Metal Leg								
	GRADE										
	MANUFACTURER		JSI								
	NAME & NUMBER		Soft Nickel (SNK)								
	COLOR										
	COMMENTS										

FURNITURE SPECIFICATIONS

MIDWESTERN STATE UNIVERSITY

Moffett Library Renovation - Phase 2B

Date: October 28, 2019

Contact: Alyson Kritz

akritz@holzmanmossbottino.com

HOLZMAN MOSS BOTTINO
ARCHITECTURE

90 Broad Street, Suite 1803
New York, New York 10004
T: 212.465.0808



4724 Old Jacksonboro Hwy.
Wichita Falls, TX 76302
T: 940.397.0273

T-5

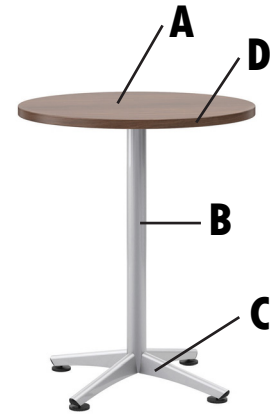

A	B	C	D	E
BASIS-OF DESIGN MANUFACTURER		National		
BASIS-OF DESIGN REPRESENTATIVE		Jim Egan 516.317.4979 Jim.Egan@NationalOfficeFurniture.com		
BASIS-OF DESIGN ITEM NAME		Footings Table - Round Top, X Base		
BASIS-OF DESIGN PRODUCT NUMBER		Top: 83N48RDL Base: CBV4028XBP		
BASIS-OF DESIGN DIMENSIONS		Dia: 48" H: 29"		
CODE COMPLIANCE		27" minimum clearance under table top		
SUSTAINABILITY		Certified Indoor Advantage Gold; Certified BIFMA Level 2		
ADDITIONAL COMMENTS				
		Photo for Reference Only		
		LOCATION	Refer to furniture plans	
		QUANTITY	3	
		Dealer to verify quantity via furniture plans		

A	FINISH TYPE	Top Laminate	B	FINISH TYPE	Base Column Paint
	GRADE			GRADE	
	MANUFACTURER			MANUFACTURER	
	NAME & NUMBER	818 Crisp Linen		NAME & NUMBER	501 Platinum Metallic
	COLOR			COLOR	
	COMMENTS	Or similar patterned laminate		COMMENTS	

C	FINISH TYPE	Base Foot Paint	D	FINISH TYPE	Rim Profile
	GRADE			GRADE	
	MANUFACTURER			MANUFACTURER	
	NAME & NUMBER	501 Platinum Metallic		NAME & NUMBER	To be selected by architect from manufacturer's full range of options
	COLOR			COLOR	
	COMMENTS			COMMENTS	

FURNITURE SPECIFICATIONS

MIDWESTERN STATE UNIVERSITY

Moffett Library Renovation - Phase 2B

Date: October 28, 2019

Contact: Alyson Kritz

akritz@holzmanmossbottino.com

HOLZMAN MOSS BOTTINO
ARCHITECTURE

90 Broad Street, Suite 1803
New York, New York 10004
T: 212.465.0808



4724 Old Jacksonboro Hwy.
Wichita Falls, TX 76302
T: 940.397.0273

T-6

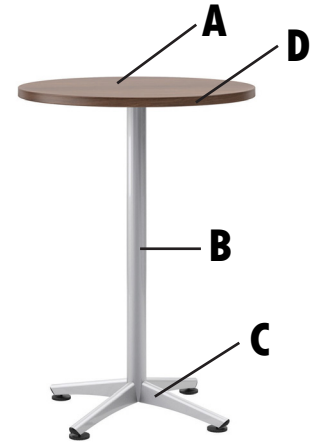

A	B	C	D	E			
BASIS-OF DESIGN MANUFACTURER		National					
BASIS-OF DESIGN REPRESENTATIVE		Jim Egan 516.317.4979 Jim.Egan@NationalOfficeFurniture.com					
BASIS-OF DESIGN ITEM NAME		Footings Table - Round Top, X Base, Bar Height					
BASIS-OF DESIGN PRODUCT NUMBER		Top: 83N48RDL; Base: CBV4041XBP					
BASIS-OF DESIGN DIMENSIONS		Dia: 48" H: 42"					
CODE COMPLIANCE							
SUSTAINABILITY		Certified Indoor Advantage Gold; Certified BIFMA Level 2		LOCATION			
ADDITIONAL COMMENTS				QUANTITY			
				4			
				Dealer to verify quantity via furniture plans			
A	FINISH TYPE	Top Laminate		B	FINISH TYPE	Base Column Paint	
	GRADE				GRADE		
	MANUFACTURER				MANUFACTURER		
	NAME & NUMBER	818 Crisp Linen			NAME & NUMBER	501 Platinum Metallic	
	COLOR				COLOR		
	COMMENTS	Or similar patterned laminate			COMMENTS		
C	FINISH TYPE	Base Foot Paint		D	FINISH TYPE	Rim Profile	
	GRADE				GRADE		
	MANUFACTURER				MANUFACTURER		
	NAME & NUMBER	501 Platinum Metallic			NAME & NUMBER	To be selected by architect from manufacturer's full range of options	
	COLOR				COLOR		
	COMMENTS				COMMENTS		

FURNITURE SPECIFICATIONS

MIDWESTERN STATE UNIVERSITY

Moffett Library Renovation - Phase 2B

Date: October 28, 2019

Contact: Alyson Kritz

akritz@holzmanmossbottino.com

HOLZMAN MOSS BOTTINO
ARCHITECTURE



90 Broad Street, Suite 1803
New York, New York 10004
T: 212.465.0808

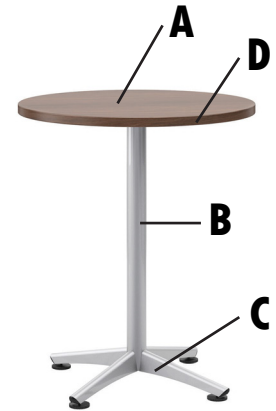

4724 Old Jacksonboro Hwy.
Wichita Falls, TX 76302
T: 940.397.0273

T-8

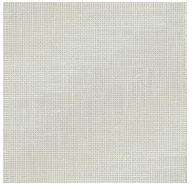

				
A	B	C	D	E
BASIS-OF DESIGN MANUFACTURER		National		
BASIS-OF DESIGN REPRESENTATIVE		Jim Egan 516.317.4979 Jim.Egan@NationalOfficeFurniture.com		
BASIS-OF DESIGN ITEM NAME		Footings Table - Round Top, X Base		
BASIS-OF DESIGN PRODUCT NUMBER		Top: 83N30RDL; Base: CBV2728XBP		
BASIS-OF DESIGN DIMENSIONS		Dia: 30" H: 29"		
CODE COMPLIANCE		27" minimum clearance under table top		
SUSTAINABILITY		Certified Indoor Advantage Gold; Certified BIFMA Level 2		
ADDITIONAL COMMENTS				
Photo for Reference Only				
		LOCATION	Refer to furniture plans	
		QUANTITY	9	
		Dealer to verify quantity via furniture plans		

A	FINISH TYPE	Top Laminate	B	FINISH TYPE	Base Column Paint
	GRADE			GRADE	
	MANUFACTURER			MANUFACTURER	
	NAME & NUMBER	818 Crisp Linen		NAME & NUMBER	501 Platinum Metallic
	COLOR			COLOR	
	COMMENTS	Or similar patterned laminate		COMMENTS	

C	FINISH TYPE	Base Foot Paint	D	FINISH TYPE	Rim Profile
	GRADE			GRADE	
	MANUFACTURER			MANUFACTURER	
	NAME & NUMBER	501 Platinum Metallic		NAME & NUMBER	To be selected by architect from manufacturer's full range of options
	COLOR			COLOR	
	COMMENTS			COMMENTS	

FURNITURE SPECIFICATIONS

MIDWESTERN STATE UNIVERSITY

Moffett Library Renovation - Phase 2B

Date: October 28, 2019

Contact: Alyson Kritz

akritz@holzmanmossbottino.com

HOLZMAN MOSS BOTTINO
ARCHITECTURE

90 Broad Street, Suite 1803
New York, New York 10004
T: 212.465.0808



4724 Old Jacksonboro Hwy.
Wichita Falls, TX 76302
T: 940.397.0273

T-9

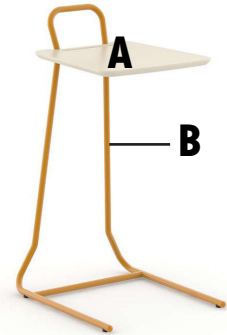

A	B	C	D	E		
BASIS-OF DESIGN MANUFACTURER		OFS				
BASIS-OF DESIGN REPRESENTATIVE		Lisa Sayre 917.576.8311 lsayre@ofs.com				
BASIS-OF DESIGN ITEM NAME		Lotiv Pull Up Table				
BASIS-OF DESIGN PRODUCT NUMBER		L-1729PT				
BASIS-OF DESIGN DIMENSIONS		D: 20.25" W: 17" H: 33.875"				
CODE COMPLIANCE						
SUSTAINABILITY		Certified Indoor Advantage Gold; BIFMA Certified Level 2		LOCATION	Refer to furniture plans	
ADDITIONAL COMMENTS				QUANTITY	4	
				Dealer to verify quantity via furniture plans		
A	FINISH TYPE	Laminate Top		B	FINISH TYPE	Powder Coat Base
	GRADE				GRADE	
	MANUFACTURER				MANUFACTURER	
	NAME & NUMBER	WHT White			NAME & NUMBER	GLDN Goldenrod
	COLOR				COLOR	
	COMMENTS				COMMENTS	

FURNITURE SPECIFICATIONS

MIDWESTERN STATE UNIVERSITY

Moffett Library Renovation - Phase 2B

Date: October 28, 2019

Contact: Alyson Kritz

akritz@holzmanmossbottino.com

HOLZMAN MOSS BOTTINO
ARCHITECTURE

90 Broad Street, Suite 1803
New York, New York 10004
T: 212.465.0808



4724 Old Jacksonboro Hwy.
Wichita Falls, TX 76302
T: 940.397.0273

T-13

A	B	C	D	E
BASIS-OF DESIGN MANUFACTURER		National		
BASIS-OF DESIGN REPRESENTATIVE		Jim Egan 516.317.4979 Jim.Egan@NationalOfficeFurniture.com		
BASIS-OF DESIGN ITEM NAME		Footings - Soft Rectangle, Y Base w/ Rail, Worksurface Height		
BASIS-OF DESIGN PRODUCT NUMBER		Top: 83N3660SRTL; Base: CBV244428YBKP		
BASIS-OF DESIGN DIMENSIONS		D: 36 W: 60 H: 29		
CODE COMPLIANCE		27" minimum clearance under table top		
SUSTAINABILITY		Certified Indoor Advantage Gold; Certified BIFMA Level 2		
ADDITIONAL COMMENTS				

Photo for Reference Only	
LOCATION	Refer to furniture plans
QUANTITY	8
Dealer to verify quantity via furniture plans	

A	FINISH TYPE	Top Laminate	B	FINISH TYPE	Base Column Paint
	GRADE			GRADE	
	MANUFACTURER			MANUFACTURER	
	NAME & NUMBER	818 Crisp Linen		NAME & NUMBER	501 Platinum Metallic
	COLOR			COLOR	
	COMMENTS	Or similar patterned laminate		COMMENTS	

C	FINISH TYPE	Base Foot Paint	D	FINISH TYPE	Rim Profile
	GRADE			GRADE	
	MANUFACTURER			MANUFACTURER	
	NAME & NUMBER	501 Platinum Metallic		NAME & NUMBER	To be selected by architect from manufacturer's full range of options
	COLOR			COLOR	
	COMMENTS			COMMENTS	

FURNITURE SPECIFICATIONS
MIDWESTERN STATE UNIVERSITY
Moffett Library Renovation - Phase 2B

Date: October 28, 2019
Contact: Alyson Kritz
akritz@holzmanmossbottino.com

HOLZMAN MOSS BOTTINO
ARCHITECTURE

90 Broad Street, Suite 1803
New York, New York 10004
T: 212.465.0808



4724 Old Jacksonboro Hwy.
Wichita Falls, TX 76302
T: 940.397.0273

ALTERNATE #2

FURNITURE SPECIFICATIONS

MIDWESTERN STATE UNIVERSITY

Moffett Library Renovation - Phase 2B

Date: October 28, 2019

Contact: Alyson Kritz

akritz@holzmanmossbottino.com

HOLZMAN MOSS BOTTINO
ARCHITECTURE

90 Broad Street, Suite 1803

New York, New York 10004

T: 212.465.0808



4724 Old Jacksonboro Hwy.

Wichita Falls, TX 76302

T: 940.397.0273

TAG	DESCRIPTION	BASIS-OF DESIGN MANUFACTURER	BASIS-OF DESIGN ITEM NAME	QTY.*
CH-1	Molded Poly Chair - No Arms, Glides	SitOnIt	Rio	28
CH-2B	Molded Poly Stool - No Arms, Glides	SitOnIt	Rio	36
CH-2C	Molded Poly Stool - No Arms, Glides	SitOnIt	Rio	16
CH-11B	Lounge Chair - Curved	Global	Sirena Lounge - Casters	28
CH-13	Loveseat - Intermediate Arm	Arcadia	Savina Lounge - Two Seat Model	10
T-3	Table, 4 Person	National	Footings, 72x36	1
T-6	Round Table - Bar Height, 4 Person	National	Footings, 48 Dia.	4
T-9	Laptop Table	OFS	Lotiv Table	32
T-13	Table, 4 Person	National	Footings, 60x30	7
T-14	High Top Table, 6 Person	National	Strassa Table, 84x36	6

**All quantities to be confirmed via furniture plans.*

FURNITURE SPECIFICATIONS

PROJECT NAME

Phase/Floor

Date: October 4, 2019

Contact: Alyson Kritz

akritz@holzmanmossbottino.com

HOLZMAN MOSS BOTTINO ARCHITECTURE

90 Broad Street, Suite 1803
New York, New York 10004
T: 212.465.0808



4724 Old Jacksonboro Hwy.
Wichita Falls, TX 76302
T: 940.397.0273

CH-1

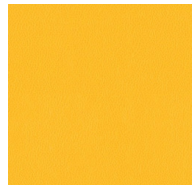

A

B

C

D

E

BASIS-OF DESIGN MANUFACTURER

Sit On It

BASIS-OF DESIGN REPRESENTATIVE

Carol Weiss
917.280.5193
Cweiss@exemplis.com

BASIS-OF DESIGN ITEM NAME

Rio - No Arms, Glides

BASIS-OF DESIGN PRODUCT NUMBER

1051 FT1

BASIS-OF DESIGN DIMENSIONS

W: 21.2" D: 21.6" H: 33.4" SH: 17.9"

CODE COMPLIANCE

Photo for Reference Only

SUSTAINABILITY

UL Certified Greenguard Gold; Minimum 32% Post-Consumer Recycled Content; BIFMA Certified Level 2

LOCATION

Refer to furniture plans

ADDITIONAL COMMENTS

No Arms, Four Legs; Standard Multi-Surface Glides

QUANTITY

See alt. #

Dealer to verify quantity via furniture plans



A	FINISH TYPE	Poly	B	FINISH TYPE	Frame Finish
	GRADE			GRADE	
	MANUFACTURER	SitOnIt		MANUFACTURER	
	NAME & NUMBER			NAME & NUMBER	Silver
	COLOR	Lemon		COLOR	
	COMMENTS			COMMENTS	

FURNITURE SPECIFICATIONS

MIDWESTERN STATE UNIVERSITY

Moffett Library Renovation - Phase 2B

Date: October 28, 2019

Contact: Alyson Kritz

akritz@holzmanmossbottino.com

HOLZMAN MOSS BOTTINO
ARCHITECTURE

90 Broad Street, Suite 1803
New York, New York 10004
T: 212.465.0808



4724 Old Jacksonboro Hwy.
Wichita Falls, TX 76302
T: 940.397.0273

CH-2B

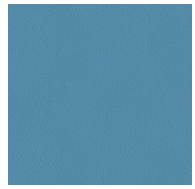

A

B

C

D

E

BASIS-OF DESIGN MANUFACTURER

Sit On It

BASIS-OF DESIGN REPRESENTATIVE

Carol Weiss
917.280.5193
Cweiss@exemplis.com

BASIS-OF DESIGN ITEM NAME

Rio Stool - No Arms, Glides

BASIS-OF DESIGN PRODUCT NUMBER

1051 FT1 S2

BASIS-OF DESIGN DIMENSIONS

W: 21.2" D: 22.2" H: 40.35" SH: 24.85"

CODE COMPLIANCE

UL Certified Greenguard Gold; Minimum 60% Post-Consumer Recycled Content; BIFMA Certified Level 2

Photo for Reference Only

SUSTAINABILITY

UL Greenguard Gold

LOCATION

Refer to furniture plans

ADDITIONAL COMMENTS

No Arms, Four Legs; Standard Multi-Surface Glides

QUANTITY

See alt. #

Dealer to verify quantity via furniture plans

A	FINISH TYPE	Poly	B	FINISH TYPE	Base Finish
	GRADE			GRADE	
	MANUFACTURER	SitOnIt		MANUFACTURER	
	NAME & NUMBER			NAME & NUMBER	Silver
	COLOR	Lagoon		COLOR	
	COMMENTS			COMMENTS	



FURNITURE SPECIFICATIONS

MIDWESTERN STATE UNIVERSITY

Moffett Library Renovation - Phase 2B

Date: October 28, 2019

Contact: Alyson Kritz

akritz@holzmanmossbottino.com

HOLZMAN MOSS BOTTINO
ARCHITECTURE

90 Broad Street, Suite 1803
New York, New York 10004
T: 212.465.0808



4724 Old Jacksonboro Hwy.
Wichita Falls, TX 76302
T: 940.397.0273

CH-2C

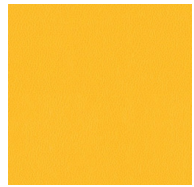

A

B

C

D

E

BASIS-OF DESIGN MANUFACTURER

Sit On It

BASIS-OF DESIGN REPRESENTATIVE

Carol Weiss
917.280.5193
Cweiss@exemplis.com

BASIS-OF DESIGN ITEM NAME

Rio Stool - No Arms, Glides

BASIS-OF DESIGN PRODUCT NUMBER

1051 FT1 S2

BASIS-OF DESIGN DIMENSIONS

W: 21.2" D: 22.2" H: 40.35" SH: 24.85"

CODE COMPLIANCE

UL Certified Greenguard Gold; Minimum 60% Post-Consumer Recycled Content; BIFMA Certified Level 2

Photo for Reference Only

SUSTAINABILITY

UL Greenguard Gold

LOCATION

Refer to furniture plans

ADDITIONAL COMMENTS

No Arms, Four Legs; Standard Multi-Surface Glides

QUANTITY

See alt. #

Dealer to verify quantity via furniture plans

A	FINISH TYPE	Poly	B	FINISH TYPE	Base Finish
	GRADE			GRADE	
	MANUFACTURER	SitOnIt		MANUFACTURER	
	NAME & NUMBER			NAME & NUMBER	Silver
	COLOR	Lemon		COLOR	
	COMMENTS			COMMENTS	



FURNITURE SPECIFICATIONS

MIDWESTERN STATE UNIVERSITY

Moffett Library Renovation - Phase 2B

Date: October 28, 2019

Contact: Alyson Kritz

akritz@holzmanmossbottino.com

HOLZMAN MOSS BOTTINO
ARCHITECTURE

90 Broad Street, Suite 1803
New York, New York 10004
T: 212.465.0808



4724 Old Jacksonboro Hwy.
Wichita Falls, TX 76302
T: 940.397.0273

CH-11B

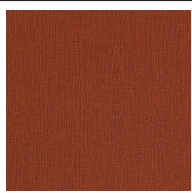
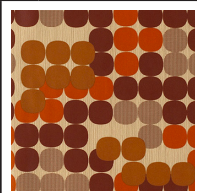

A

B

C

D

E

BASIS-OF DESIGN MANUFACTURER

Global

BASIS-OF DESIGN REPRESENTATIVE

Tom Reidy
917.755.4083
treidy@globalfurnituregroup.com

BASIS-OF DESIGN ITEM NAME

Sirena Lounge Chair, Casters

BASIS-OF DESIGN PRODUCT NUMBER

3371C

BASIS-OF DESIGN DIMENSIONS

W30.5" D29.5" H: 29.5" SH: 17.5"

CODE COMPLIANCE

Photo for Reference Only

SUSTAINABILITY

Greenguard Gold Certified; Certified BIFMA Level 2

LOCATION

Refer to furniture plans

ADDITIONAL COMMENTS

Lifetime Warranty; Weight Capacity of 300lbs

QUANTITY

See alt. #

Dealer to verify quantity via
furniture plans



A	FINISH TYPE	Upholstery - Surround	B	FINISH TYPE	Upholstery - Seat
	GRADE	TBD		GRADE	6
	MANUFACTURER	Momentum Textiles		MANUFACTURER	Momentum Textiles
	NAME & NUMBER	Silica Compass		NAME & NUMBER	Whit Epu
	COLOR	Oxide		COLOR	Madder
	COMMENTS	Minimum 100,000 double rubs; Bleach Cleanable; Greenguard Gold Certified		COMMENTS	To be a PVC-free coated fabric; Backing: Polyester or similar; Minimum 100,000 double rubs; Bleach cleanable; Greenguard Gold Certified

FURNITURE SPECIFICATIONS

MIDWESTERN STATE UNIVERSITY

Moffett Library Renovation - Phase 2B

Date: October 28, 2019

Contact: Alyson Kritz

akritz@holzmanmossbottino.com

HOLZMAN MOSS BOTTINO
ARCHITECTURE

90 Broad Street, Suite 1803
New York, New York 10004
T: 212.465.0808



4724 Old Jacksonboro Hwy.
Wichita Falls, TX 76302
T: 940.397.0273

CH-13

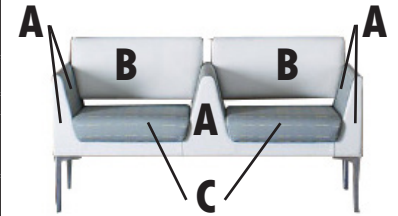

A		B		C		D		E									
BASIS-OF DESIGN MANUFACTURER				Arcadia													
BASIS-OF DESIGN REPRESENTATIVE				Jenina Garcia 212.685.1077 jenina@gibsonoffice.com													
BASIS-OF DESIGN ITEM NAME				Savina Lounge - Two Seater													
BASIS-OF DESIGN PRODUCT NUMBER				5402													
BASIS-OF DESIGN DIMENSIONS				W: 56" D: 25" H: 30.5" SH: 17.5"													
WARRANTY																	
SUSTAINABILITY																	
ADDITIONAL COMMENTS				Intermediate arm; clean-out; maximum weight capacity: 700 lbs													
										Photo for Reference Only							
										LOCATION		Refer to furniture plans					
										QUANTITY		See alt. # Dealer to verify quantity via furniture plans					
A	FINISH TYPE		Upholstery - Balance						B	FINISH TYPE		Upholstery - Seat Back					
	GRADE		TBD							GRADE		7					
	MANUFACTURER		Bernhardt Textiles							MANUFACTURER		DesignTex					
	NAME & NUMBER		Hendese 3515							NAME & NUMBER		Phenomena 3879					
	COLOR		002 Spice							COLOR		701 Sunset					
	COMMENTS		Minimum 10% recycled content; Minimum 100,000 double rubs; Backing: Acrylic or similar; Finish: Stain Resistant							COMMENTS		Minimum 70% post-consumer recycled content; Finish: Nano stain resistant or similar; Backing: acrylic or similar; Water-based/solvent & bleach cleanable; Minimum 100,000 double rubs					
C	FINISH TYPE		Upholstery - Seat						D	FINISH TYPE		Metal Legs					
	GRADE		3							GRADE							
	MANUFACTURER		Momentum Textiles							MANUFACTURER							
	NAME & NUMBER		Whit Epu							NAME & NUMBER		#9 Metallic Silver					
	COLOR		Crown							COLOR							
	COMMENTS		To be a PVC-free coated fabric; Backing: Polyester or similar; Minimum 100,000 double rubs; Bleach cleanable; Greenguard Gold Certified							COMMENTS							

FURNITURE SPECIFICATIONS

MIDWESTERN STATE UNIVERSITY

Moffett Library Renovation - Phase 2B

Date: October 28, 2019

Contact: Alyson Kritz

akritz@holzmanmossbottino.com

HOLZMAN MOSS BOTTINO
ARCHITECTURE

90 Broad Street, Suite 1803
New York, New York 10004
T: 212.465.0808



4724 Old Jacksonboro Hwy.
Wichita Falls, TX 76302
T: 940.397.0273

T-3

A	B	C	D	E
BASIS-OF DESIGN MANUFACTURER		National		
BASIS-OF DESIGN REPRESENTATIVE		Jim Egan 516.317.4979 Jim.Egan@NationalOfficeFurniture.com		
BASIS-OF DESIGN ITEM NAME		Footings - Soft Rectangle, Y Base w/ Rail, Worksurface Height		
BASIS-OF DESIGN PRODUCT NUMBER		Top: 83N3672SRTL; Base: CBV245028YBKP		
BASIS-OF DESIGN DIMENSIONS		D: 36 W: 72 H: 29		
CODE COMPLIANCE		27" minimum clearance under table top		
SUSTAINABILITY		Certified Indoor Advantage Gold; Certified BIFMA Level 2		
ADDITIONAL COMMENTS				

Photo for Reference Only

LOCATION	Refer to furniture plans
	See alt. #
QUANTITY	Dealer to verify quantity via furniture plans

A	FINISH TYPE	Top Laminate	B	FINISH TYPE	Base Column Paint
	GRADE			GRADE	
	MANUFACTURER			MANUFACTURER	
	NAME & NUMBER	818 Crisp Linen		NAME & NUMBER	501 Platinum Metallic
	COLOR			COLOR	
	COMMENTS	Or similar patterned laminate		COMMENTS	

C	FINISH TYPE	Base Foot Paint	D	FINISH TYPE	Rim Profile
	GRADE			GRADE	
	MANUFACTURER			MANUFACTURER	
	NAME & NUMBER	501 Platinum Metallic		NAME & NUMBER	To be selected by architect from manufacturer's full range of options
	COLOR			COLOR	
	COMMENTS			COMMENTS	

FURNITURE SPECIFICATIONS

MIDWESTERN STATE UNIVERSITY

Moffett Library Renovation - Phase 2B

Date: October 28, 2019
Contact: Alyson Kritz
akritz@holzmanmossbottino.com

HOLZMAN MOSS BOTTINO
ARCHITECTURE



90 Broad Street, Suite 1803
New York, New York 10004
T: 212.465.0808

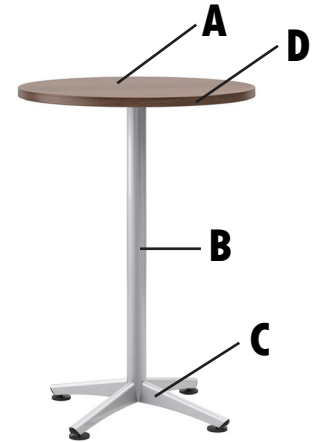

4724 Old Jacksonboro Hwy.
Wichita Falls, TX 76302
T: 940.397.0273

T-6

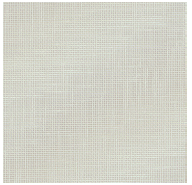

							
A	B	C	D	E			
BASIS-OF DESIGN MANUFACTURER		National					
BASIS-OF DESIGN REPRESENTATIVE		Jim Egan 516.317.4979 Jim.Egan@NationalOfficeFurniture.com					
BASIS-OF DESIGN ITEM NAME		Footings Table - Round Top, X Base, Bar Height					
BASIS-OF DESIGN PRODUCT NUMBER		Top: 83N48RDL; Base: CBV4041XBP					
BASIS-OF DESIGN DIMENSIONS		Dia: 48" H: 42"					
CODE COMPLIANCE							
SUSTAINABILITY		Certified Indoor Advantage Gold; Certified BIFMA Level 2		LOCATION <i>Refer to furniture plans</i>			
ADDITIONAL COMMENTS				QUANTITY <i>See alt. # Dealer to verify quantity via furniture plans</i>			
A	FINISH TYPE	Top Laminate		B	FINISH TYPE	Base Column Paint	
	GRADE				GRADE		
	MANUFACTURER				MANUFACTURER		
	NAME & NUMBER	818 Crisp Linen			NAME & NUMBER	501 Platinum Metallic	
	COLOR				COLOR		
	COMMENTS	Or similar patterned laminate			COMMENTS		
C	FINISH TYPE	Base Foot Paint		D	FINISH TYPE	Rim Profile	
	GRADE				GRADE		
	MANUFACTURER				MANUFACTURER		
	NAME & NUMBER	501 Platinum Metallic			NAME & NUMBER	To be selected by architect from manufacturer's full range of options	
	COLOR				COLOR		
	COMMENTS				COMMENTS		

FURNITURE SPECIFICATIONS

MIDWESTERN STATE UNIVERSITY

Moffett Library Renovation - Phase 2B

Date: October 28, 2019

Contact: Alyson Kritz

akritz@holzmanmossbottino.com

HOLZMAN MOSS BOTTINO
ARCHITECTURE

90 Broad Street, Suite 1803
New York, New York 10004
T: 212.465.0808



4724 Old Jacksonboro Hwy.
Wichita Falls, TX 76302
T: 940.397.0273

T-9

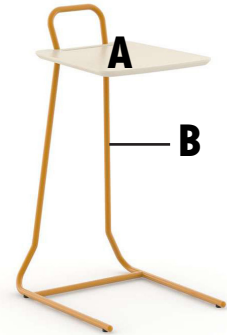

A	B	C	D	E		
BASIS-OF DESIGN MANUFACTURER		OFS				
BASIS-OF DESIGN REPRESENTATIVE		Lisa Sayre 917.576.8311 lsayre@ofs.com				
BASIS-OF DESIGN ITEM NAME		Lotiv Pull Up Table				
BASIS-OF DESIGN PRODUCT NUMBER		L-1729PT				
BASIS-OF DESIGN DIMENSIONS		D: 20.25" W: 17" H: 33.875"				
CODE COMPLIANCE						
SUSTAINABILITY		Certified Indoor Advantage Gold; BIFMA Certified Level 2		LOCATION	Refer to furniture plans	
ADDITIONAL COMMENTS				QUANTITY	See alt. # Dealer to verify quantity via furniture plans	
A	FINISH TYPE	Laminate Top		B	FINISH TYPE	Powder Coat Base
	GRADE				GRADE	
	MANUFACTURER				MANUFACTURER	
	NAME & NUMBER	WHT White			NAME & NUMBER	GLDN Goldenrod
	COLOR				COLOR	
	COMMENTS				COMMENTS	

FURNITURE SPECIFICATIONS

MIDWESTERN STATE UNIVERSITY

Moffett Library Renovation - Phase 2B

Date: October 28, 2019

Contact: Alyson Kritz

akritz@holzmanmossbottino.com

HOLZMAN MOSS BOTTINO
ARCHITECTURE

90 Broad Street, Suite 1803
New York, New York 10004
T: 212.465.0808



4724 Old Jacksonboro Hwy.
Wichita Falls, TX 76302
T: 940.397.0273

T-13

A	B	C	D	E
BASIS-OF DESIGN MANUFACTURER		National		
BASIS-OF DESIGN REPRESENTATIVE		Jim Egan 516.317.4979 Jim.Egan@NationalOfficeFurniture.com		
BASIS-OF DESIGN ITEM NAME		Footings - Soft Rectangle, Y Base w/ Rail, Worksurface Height		
BASIS-OF DESIGN PRODUCT NUMBER		Top: 83N3660SRTL; Base: CBV244428YBKP		
BASIS-OF DESIGN DIMENSIONS		D: 36 W: 60 H: 29		
CODE COMPLIANCE		27" minimum clearance under table top		
SUSTAINABILITY		Certified Indoor Advantage Gold; Certified BIFMA Level 2		
ADDITIONAL COMMENTS				

Photo for Reference Only	
LOCATION	Refer to furniture plans
QUANTITY	See alt. # Dealer to verify quantity via furniture plans

A	FINISH TYPE	Top Laminate	B	FINISH TYPE	Base Column Paint
	GRADE			GRADE	
	MANUFACTURER			MANUFACTURER	
	NAME & NUMBER	818 Crisp Linen		NAME & NUMBER	501 Platinum Metallic
	COLOR			COLOR	
	COMMENTS	Or similar patterned laminate		COMMENTS	

C	FINISH TYPE	Base Foot Paint	D	FINISH TYPE	Rim Profile
	GRADE			GRADE	
	MANUFACTURER			MANUFACTURER	
	NAME & NUMBER	501 Platinum Metallic		NAME & NUMBER	To be selected by architect from manufacturer's full range of options
	COLOR			COLOR	
	COMMENTS			COMMENTS	

FURNITURE SPECIFICATIONS

MIDWESTERN STATE UNIVERSITY

Moffett Library Renovation - Phase 2B

Date: October 28, 2019

Contact: Alyson Kritz

akritz@holzmanmossbottino.com

HOLZMAN MOSS BOTTINO
ARCHITECTURE

90 Broad Street, Suite 1803
New York, New York 10004
T: 212.465.0808



4724 Old Jacksonboro Hwy.
Wichita Falls, TX 76302
T: 940.397.0273

T-14

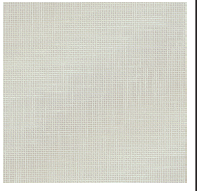
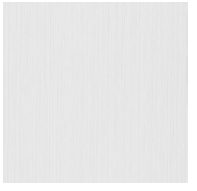
				
A	B	C	D	E
BASIS-OF DESIGN MANUFACTURER		National		
BASIS-OF DESIGN REPRESENTATIVE		Jim Egan 516.317.4979 Jim.Egan@NationalOfficeFurniture.com		
BASIS-OF DESIGN ITEM NAME		Strassa Table - Bar Height, Full Modesty		
BASIS-OF DESIGN PRODUCT NUMBER		86N368441WKF2L		
BASIS-OF DESIGN DIMENSIONS		D: 36 1/16 W: 83 15/16 H: 41 1/2		
CODE COMPLIANCE				
SUSTAINABILITY		Certified Indoor Advantage Gold; Certified BIFMA Level 2		
ADDITIONAL COMMENTS				

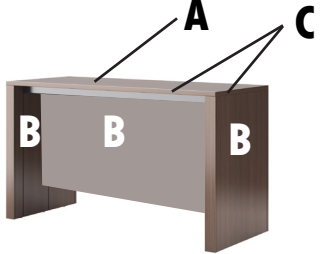

		Photo for Reference Only	
		LOCATION	Refer to furniture plans
		QUANTITY	See alt. # Dealer to verify quantity via furniture plans

A	FINISH TYPE	Top Laminate	B	FINISH TYPE	End Panel/Modesty Panel
	GRADE			GRADE	
	MANUFACTURER			MANUFACTURER	
	NAME & NUMBER	818 Crisp Linen		NAME & NUMBER	491 Designer White Linear
	COLOR			COLOR	
	COMMENTS	Or similar patterned laminate		COMMENTS	

C	FINISH TYPE	Rim Profile	D	FINISH TYPE	
	GRADE			GRADE	
	MANUFACTURER			MANUFACTURER	
	NAME & NUMBER	To be selected by architect from manufacturer's full range of options		NAME & NUMBER	
	COLOR			COLOR	
	COMMENTS			COMMENTS	

FURNITURE SPECIFICATIONS
MIDWESTERN STATE UNIVERSITY
Moffett Library Renovation - Phase 2B

Date: October 28, 2019
Contact: Alyson Kritz
akritz@holzmanmossbottino.com

HOLZMAN MOSS BOTTINO
ARCHITECTURE

90 Broad Street, Suite 1803
New York, New York 10004
T: 212.465.0808



4724 Old Jacksonboro Hwy.
Wichita Falls, TX 76302
T: 940.397.0273

ALTERNATE #3

Note: Alternate #3 is double (2x) the quantity of Alternate #2. All furniture and finishes information can be found in alternate #2.

FURNITURE SPECIFICATIONS

MIDWESTERN STATE UNIVERSITY

Moffett Library Renovation - Phase 2B

Date: October 28, 2019

Contact: Alyson Kritz

akritz@holzmanmossbottino.com

HOLZMAN MOSS BOTTINO
ARCHITECTURE

90 Broad Street, Suite 1803

New York, New York 10004

T: 212.465.0808



4724 Old Jacksonboro Hwy.

Wichita Falls, TX 76302

T: 940.397.0273

TAG	DESCRIPTION	BASIS-OF DESIGN MANUFACTURER	BASIS-OF DESIGN ITEM NAME	QTY.*
CH-1	Molded Poly Chair - No Arms, Glides	SitOnIt	Rio	56
CH-2B	Molded Poly Stool - No Arms, Glides	SitOnIt	Rio	72
CH-2C	Molded Poly Stool - No Arms, Glides	SitOnIt	Rio	32
CH-11B	Lounge Chair - Curved	Global	Sirena Lounge - Casters	56
CH-13	Loveseat - Intermediate Arm	Arcadia	Savina Lounge - Two Seat Model	20
T-3	Table, 4 Person	National	Footings, 72x36	2
T-6	Round Table - Bar Height, 4 Person	National	Footings, 48 Dia.	8
T-9	Laptop Table	OFS	Lotiv Table	64
T-13	Table, 4 Person	National	Footings, 60x30	14
T-14	High Top Table, 6 Person	National	Strassa Table, 84x36	12

**All quantities to be confirmed via furniture plans.*

Note: Alternate #3 is double (2x) the quantity of Alternate #2. All furniture and finishes information can be found in alternate #2.

FURNITURE SPECIFICATIONS
MIDWESTERN STATE UNIVERSITY
Moffett Library Renovation - Phase 2B

Date: October 28, 2019
Contact: Alyson Kritz
akritz@holzmanmossbottino.com

HOLZMAN MOSS BOTTINO
ARCHITECTURE

90 Broad Street, Suite 1803
New York, New York 10004
T: 212.465.0808



4724 Old Jacksonboro Hwy.
Wichita Falls, TX 76302
T: 940.397.0273

ALTERNATE #4

Note: Alternate #4 is triple (3x) the quantity of Alternate #2. All furniture and finishes information can be found in alternate #2.

FURNITURE SPECIFICATIONS

MIDWESTERN STATE UNIVERSITY

Moffett Library Renovation - Phase 2B

Date: October 28, 2019

Contact: Alyson Kritz

akritz@holzmanmossbottino.com

HOLZMAN MOSS BOTTINO
ARCHITECTURE

90 Broad Street, Suite 1803

New York, New York 10004

T: 212.465.0808



4724 Old Jacksonboro Hwy.

Wichita Falls, TX 76302

T: 940.397.0273

TAG	DESCRIPTION	BASIS-OF DESIGN MANUFACTURER	BASIS-OF DESIGN ITEM NAME	QTY.*
CH-1	Molded Poly Chair - No Arms, Glides	SitOnIt	Rio	84
CH-2B	Molded Poly Stool - No Arms, Glides	SitOnIt	Rio	108
CH-2C	Molded Poly Stool - No Arms, Glides	SitOnIt	Rio	48
CH-11B	Lounge Chair - Curved	Global	Sirena Lounge - Casters	84
CH-13	Loveseat - Intermediate Arm	Arcadia	Savina Lounge - Two Seat Model	30
T-3	Table, 4 Person	National	Footings, 72x36	3
T-6	Round Table - Bar Height, 4 Person	National	Footings, 48 Dia.	12
T-9	Laptop Table	OFS	Lotiv Table	96
T-13	Table, 4 Person	National	Footings, 60x30	21
T-14	High Top Table, 6 Person	National	Strassa Table, 84x36	18

**All quantities to be confirmed via furniture plans.*

Note: Alternate #4 is triple (3x) the quantity of Alternate #2. All furniture and finishes information can be found in alternate #2.

FURNITURE SPECIFICATIONS
MIDWESTERN STATE UNIVERSITY
Moffett Library Renovation - Phase 2B

Date: October 28, 2019
Contact: Alyson Kritz
akritz@holzmanmossbottino.com

HOLZMAN MOSS BOTTINO
ARCHITECTURE

90 Broad Street, Suite 1803
New York, New York 10004
T: 212.465.0808



4724 Old Jacksonboro Hwy.
Wichita Falls, TX 76302
T: 940.397.0273

ALTERNATE #5

Note: Alternate #5 is quadruple (4x) the quantity of Alternate #2. All furniture and finishes information can be found in alternate #2.

FURNITURE SPECIFICATIONS

MIDWESTERN STATE UNIVERSITY

Moffett Library Renovation - Phase 2B

Date: October 28, 2019

Contact: Alyson Kritz

akritz@holzmanmossbottino.com

HOLZMAN MOSS BOTTINO
ARCHITECTURE

90 Broad Street, Suite 1803

New York, New York 10004

T: 212.465.0808



4724 Old Jacksonboro Hwy.

Wichita Falls, TX 76302

T: 940.397.0273

TAG	DESCRIPTION	BASIS-OF DESIGN MANUFACTURER	BASIS-OF DESIGN ITEM NAME	QTY.*
CH-1	Molded Poly Chair - No Arms, Glides	SitOnIt	Rio	112
CH-2B	Molded Poly Stool - No Arms, Glides	SitOnIt	Rio	144
CH-2C	Molded Poly Stool - No Arms, Glides	SitOnIt	Rio	64
CH-11B	Lounge Chair - Curved	Global	Sirena Lounge - Casters	112
CH-13	Loveseat - Intermediate Arm	Arcadia	Savina Lounge - Two Seat Model	40
T-3	Table, 4 Person	National	Footings, 72x36	4
T-6	Round Table - Bar Height, 4 Person	National	Footings, 48 Dia.	16
T-9	Laptop Table	OFS	Lotiv Table	128
T-13	Table, 4 Person	National	Footings, 60x30	28
T-14	High Top Table, 6 Person	National	Strassa Table, 84x36	24

**All quantities to be confirmed via furniture plans.*

Note: Alternate #5 is quadruple (4x) the quantity of Alternate #2. All furniture and finishes information can be found in alternate #2.