

1 FIRST FLOOR DEMO. PLAN - EXISTING DANIEL BLDG.

1/16" = 1'-0"



DEMOLITION KEYNOTES (THIS SHEET ONLY)

1. TEMPORARY PARTITION AND WEATHERPROOFING OF EXISTING WALLS EXPOSED DURING DEMOLITION BY OWNER. CONTRACTOR TO COORDINATE WITH OWNER ON TIMING CONSTRUCTION OF PARTITIONS AND WEATHERPROOFING.
2. CONC. TUNNEL ACCESS TO BE REMOVED AS REQUIRED FOR NEW CONSTRUCTION. REFER SHEET 55.
3. EXISTING FACE BRICK TO BE REMOVED DURING PHASE 1 DEMOLITION. REFER GENERAL NOTE "3" THIS SHEET FOR ADDITIONAL INFORMATION.
4. EXISTING CONC. SLAB TO REMAIN. PARTIAL DEMOLITION IS REQUIRED FOR NEW CONSTRUCTION COORDINATE WITH NEW CONSTRUCTION DRAWINGS.
5. EXISTING CONC. SLAB TO BE REMOVED COMPLETE. ALL AREAS OF CONC. SLABS AND LOCATIONS TO BE VERIFIED BY CONTRACTOR.
6. EXISTING CONC. SAND TRAP TO REMAIN.
7. EXISTING DUST COLLECTORS TO BE TURNED OVER TO OWNER. REFER SPECIFICATIONS FOR ALTERNATE REGARDING DUST COLLECTORS.
8. EXISTING IVD. RAISED FLOOR TO BE REMOVED COMPLETE.
9. EXISTING BASEMENT BELOW CONC. SLAB TO REMAIN.
10. EXISTING CONC. STAIRS TO BASEMENT. REMOVE TOP PORTION COMPLETE FOR DEPTH OF COMPACTED FILL REQUIRED FOR NEW CONSTRUCTION.
11. CONC. SPOOF AT TOP OF STAIRS REMOVE COMPLETE.
12. EXISTING BRICK CHIMNEY TO BE REMOVED COMPLETE. REFER GENERAL NOTE "3" THIS SHEET FOR ADDITIONAL INFORMATION.
13. EXISTING CONC. SAND TRAP TO REMAIN. TO BE FILLED IN W/COMPACTED FILL.

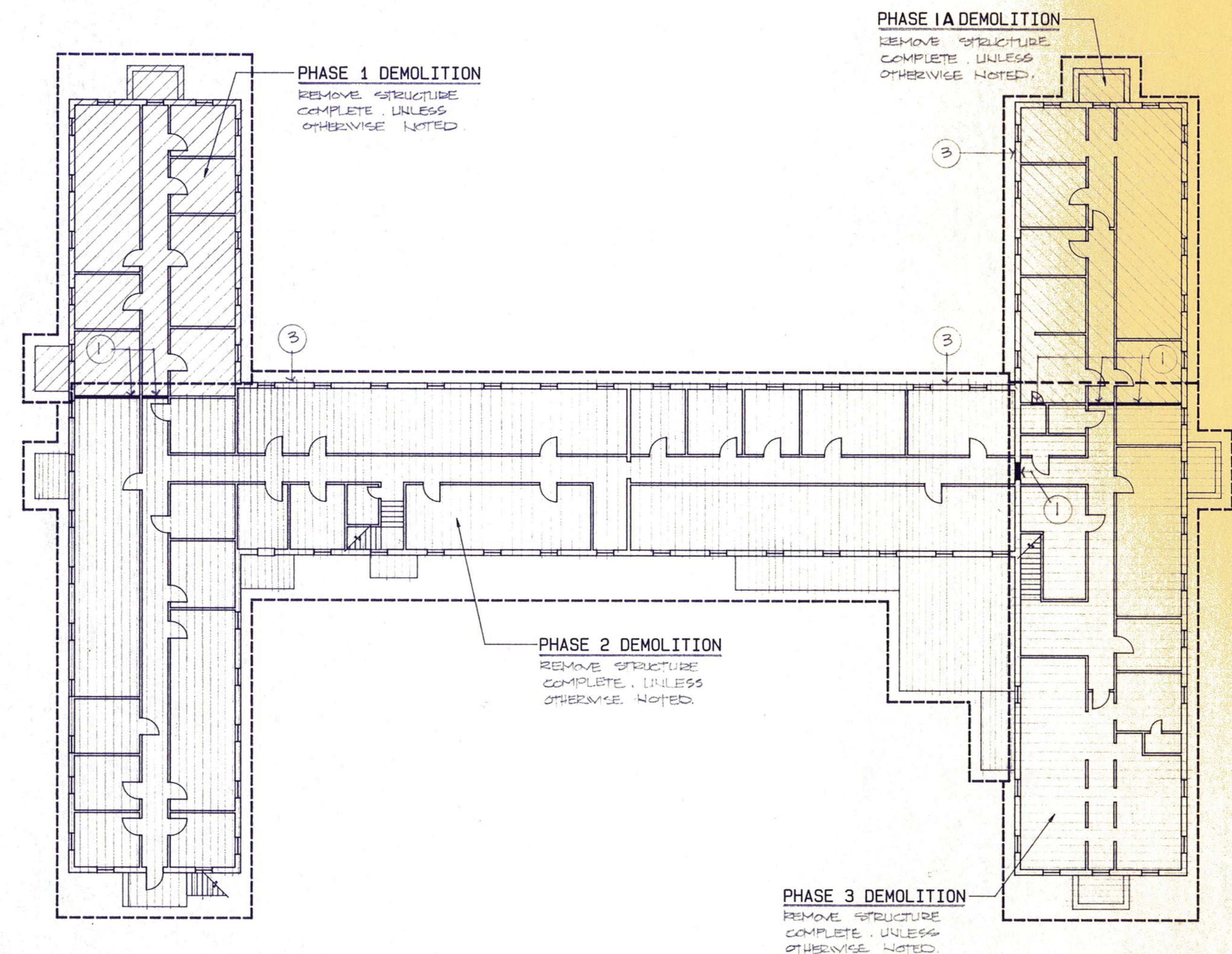

2 SECOND FLOOR DEMO. PLAN - EXISTING DANIEL BLDG.

1/16" = 1'-0"



GENERAL NOTES (THIS SHEET ONLY)

1. CONTRACTOR TO VERIFY EXISTING CONSTRUCTION AND COORDINATE ALL DEMOLITION WITH NEW CONSTRUCTION DRAWINGS.
2. THE GENERAL CONTRACTOR SHALL COORDINATE WITH THE SUB CONTRACTORS DEMOLITION REQUIRED FOR ALL DISCIPLINES UNDER THIS CONTRACT.
3. ALL EXISTING FACE BRICK TO BE REMOVED, CLEANED AND STACKED ON SITE FOR REUSE IN NEW CONSTRUCTION BASE BID. BRICK TO BE REMOVED IN PHASING OR AS KEYNOTED ON PLANS "1" & "2" THIS SHEET. REFER SHEET A13 FOR AREAS OF REUSED BRICK. REFER SPECIFICATIONS FOR ALTERNATE REGARDING BRICK.
4. PROVIDE ADEQUATE SHORING OF ALL LOAD BEARING AREAS AS REQUIRED FOR BUILDING TO REMAIN STRUCTURAL SOUND AND OCCUPIED DURING DEMOLITION AND NEW CONSTRUCTION PHASING.
5. FOR ADDITIONAL SITE DEMOLITION INFORMATION REFER SHEET SP 1.



Daugherty & Glover, Inc.
ARCHITECTS & ENGINEERS WICHITA FALLS, TEXAS 76308
2825 PLAZA PARKWAY, SUITE 14 (817) 691-3013

A New Maintenance Facility
DANIEL BUILDING
Midwestern State University
Wichita Falls, Texas



DRAWN HACKBUSCH, S

CHECKED DAUGHERTY

DATE JULY 11, 1989

JOB NUMBER 8907

SHEET

DI

OF 1 VOLUME I

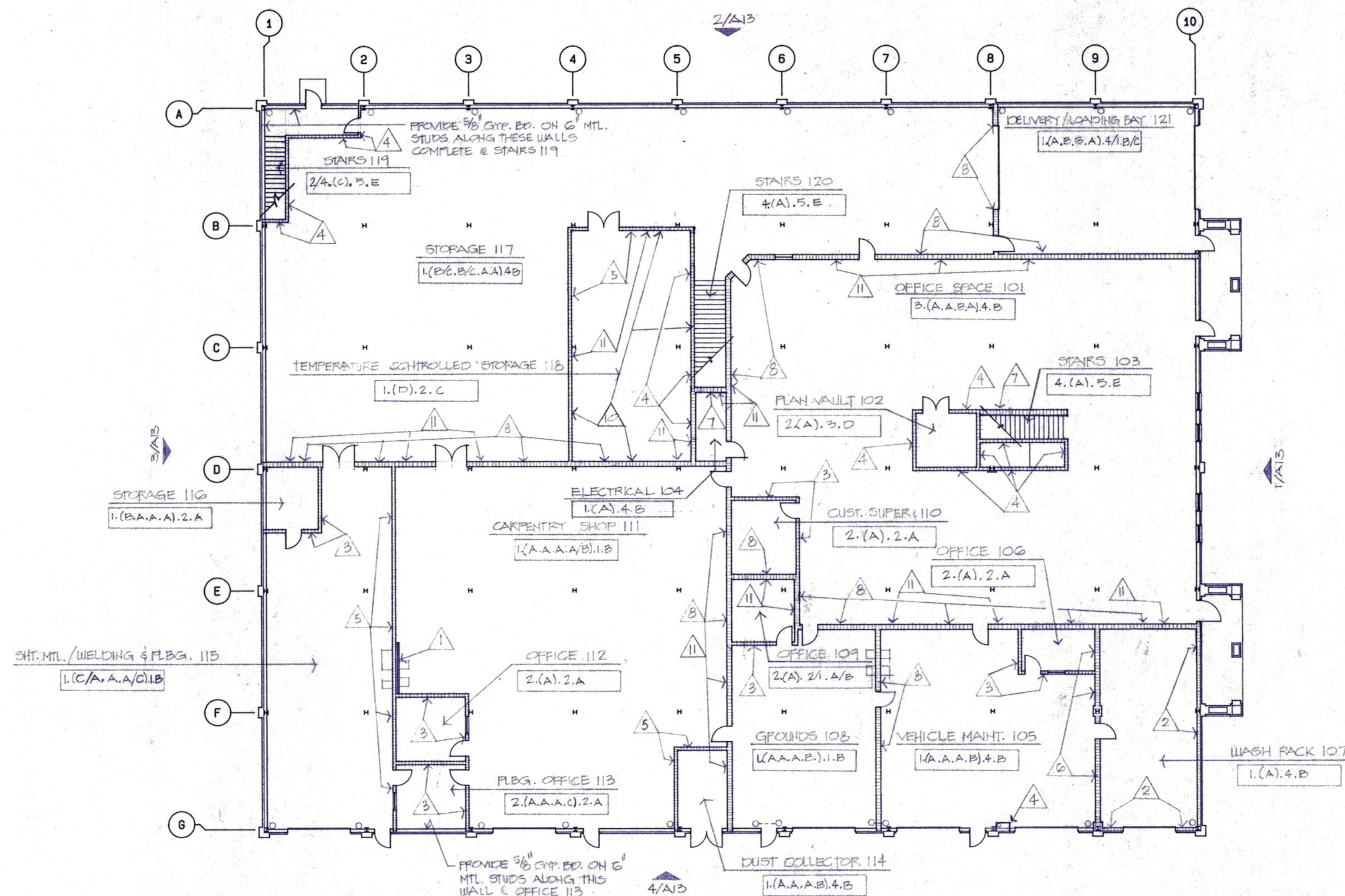

1 FIRST FLOOR PLAN

1/16" = 1'-0"

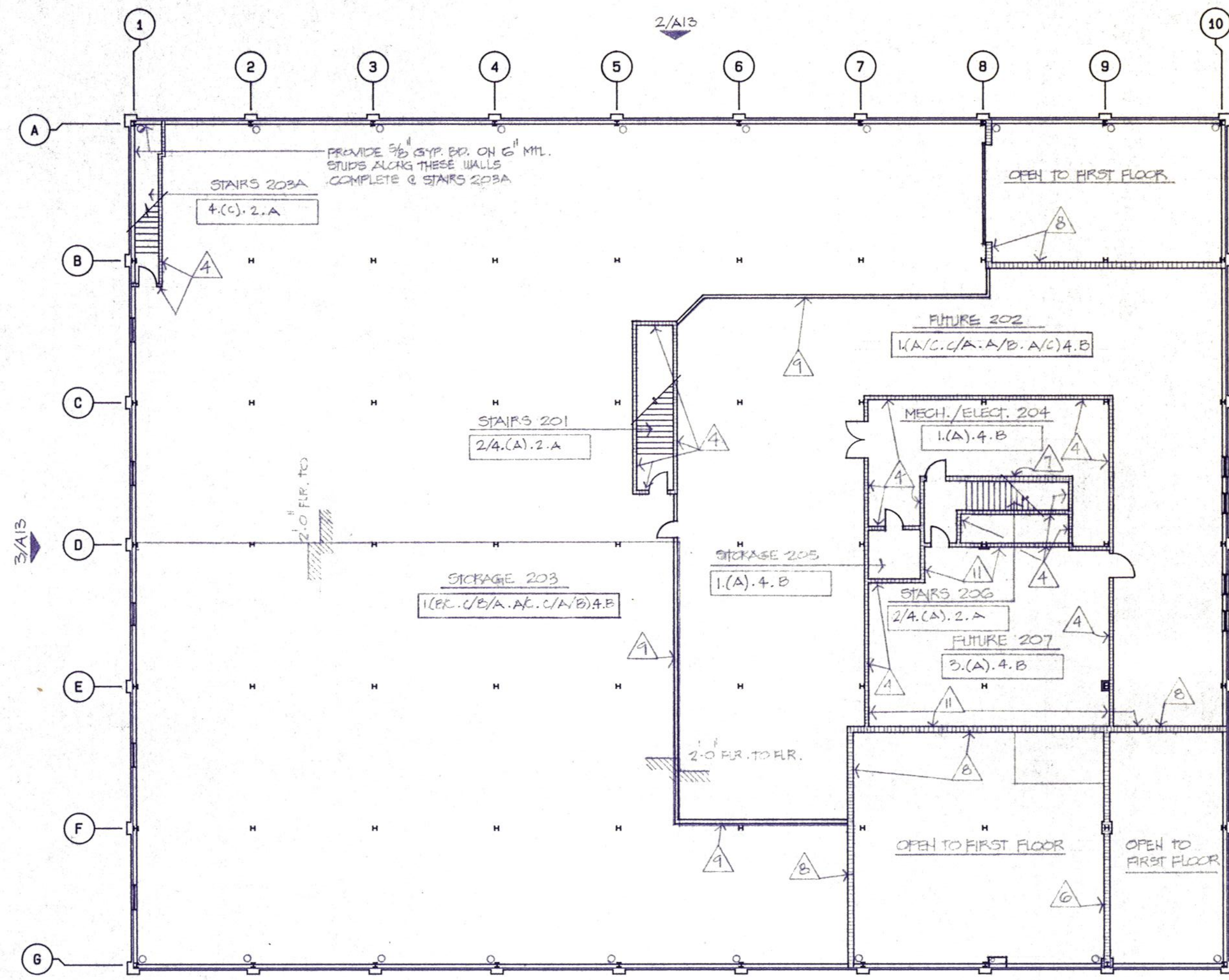

2 SECOND FLOOR PLAN

1/16" = 1'-0"



ROOM FINISH SCHEDULE			
FLOOR / BASE	WALLS	CEILING	HGT.
1 EXPOSED CONC. W/REINER/NONE	A PAINTED CMU	1 GYP BD T&E, RED TEXTURE 4 FT.	A 8'-0"
2 VINYL TILE/VINYL	B EXPOSED MTL STUDS	2 2x4 ACOUSTIC LATH	B 8'-0"
3 EXPOSED CONC./NONE	C GYP BD T&E, RED TEXTURE 4 FT.	3 EXPOSED CONC. PAINTED	C 10'-0"
4 VINYL TRENDS 4 SGLRS/VINYL	D EXPOSED RIGID INSUL. BD.	4 EXPOSED STRUT.	D 8'-0"
5	E	5 NONE	E NONE
6	F	6	F
7	G	7	G
8	H	8	H

KEY TO "ROOM FINISH SCHEDULE"

THE NUMBERS & LETTERS APPEARING ON THE FLOOR PLAN REFER TO THE ROOM FINISH SCHEDULE IN THE FOLLOWING ORDER:

FLOOR/BASE: 1. (B.C.A.C) 3.B
WALLS (NORTH, EAST, SOUTH, WEST) CEILING HEIGHT
CEILING TYPE

WHEN MORE THAN ONE LETTER OR NUMBER OCCURS WITHIN A FINISH ELEMENT, 1/4 OR A/E THIS INDICATES MULTIPLE FINISHES / CONDITIONS WITHIN THAT PARTICULAR ELEMENT.

PARTITION KEYNOTES:

- 1 4" CMU TO STRUCTURE ABOVE.
- 2 6" CMU TO BOTTOM OF SECOND FLR. BEAM.
- 3 8" CMU TO 8'-0" HT. A.F.F.
- 4 8" CMU, 1-HR. FIRE RATED - EXTEND TO STRUCT. ABOVE AND SEAL COMPLETE.
- 5 8" CMU TO STRUCTURE ABOVE.
- 6 12" CMU TO STRUCTURE ABOVE.
- 7 12" CMU, 1-HR. FIRE RATED - EXTEND TO STRUCT. ABOVE AND SEAL COMPLETE.
- 8 12" CMU, 2-HR. FIRE RATED - EXTEND TO STRUCT. ABOVE AND SEAL COMPLETE.
- 9 2-LAYERS 5/8" FIRE CODE GYP. BD. EX. SIDE OF 5/8" MTL. STUDS @ 16" O.C. - EXTEND TO STRUCTURE ABOVE AND SEAL COMPLETE.
- 10 2" RIGID INSUL. BD. ATTACHED TO CMU & EXTEND BD. TO ABOVE SCHEDULED CEILING HEIGHT
- 11 VERMICULITE FILLED CMU PARTITION.

GENERAL NOTES:

1. REFER TO SHEET A2 AND A3 FOR 1/8" SCALE DIMENSIONAL FLOOR PLANS, DOOR NUMBERING, WINDOW KEYING, AND KEYED PLAN DETAILS/SECTIONS.
2. REFER TO SHEET A4 FOR DRYWALL PARTITION ALTERNATE NO. 4.
3. COORDINATE NEW CONSTRUCTION W/ALTERNATES - REFER SPECIFICATIONS



Daugherty & Glover, Inc.
ARCHITECTS & ENGINEERS WICHITA FALLS, TEXAS 76308
2825 PLAZA PARKWAY, SUITE 44

A New Maintenance Facility
DANIEL BUILDING
Midwestern State University
Wichita Falls, Texas

DD
SS
MM

DRAWN HALBERT

CHECKED DAUGHERTY

DATE JULY 11, 1989

JOB NUMBER 8907

SHEET

A1

OF 10 VOLUME I

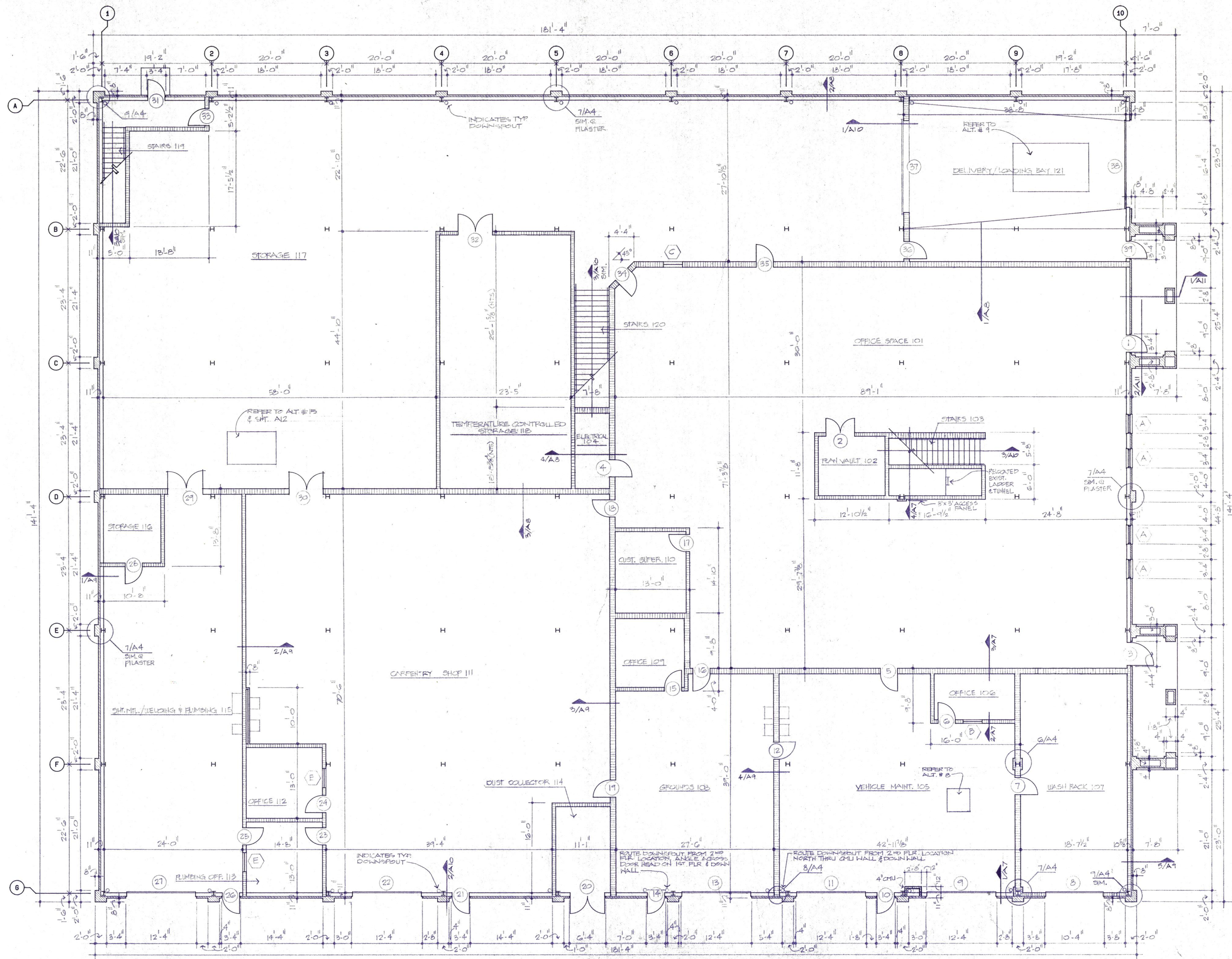

- GENERAL NOTES:**
1. REFER TO SHEET A1 FOR ROOM FINISH SCHEDULE, EXTERIOR ELEVATION KEYING AND PARTITION KEYNOTES/LEGEND.
 2. REFER TO SHEET A4 FOR EXTERIOR PARTITION ALTERNATE NO. 4.
 3. REFER TO SHEET A5 FOR DOOR SCHEDULE.



Daugherty & Glover, Inc.
 ARCHITECTS & ENGINEERS WICHITA FALLS, TEXAS 76308
 2525 PLAZA PARKWAY, SUITE 404

A New Maintenance Facility
DANIEL BUILDING
 Midwestern State University
 Wichita Falls, Texas



DRAWN HAUBERT
 CHECKED DAUGHERTY
 DATE JULY 11, 1989
 JOB NUMBER 8907

SHEET
A2
 OF 16 VOLUME 1

1 FIRST FLOOR PLAN
 1/8" = 1'-0"



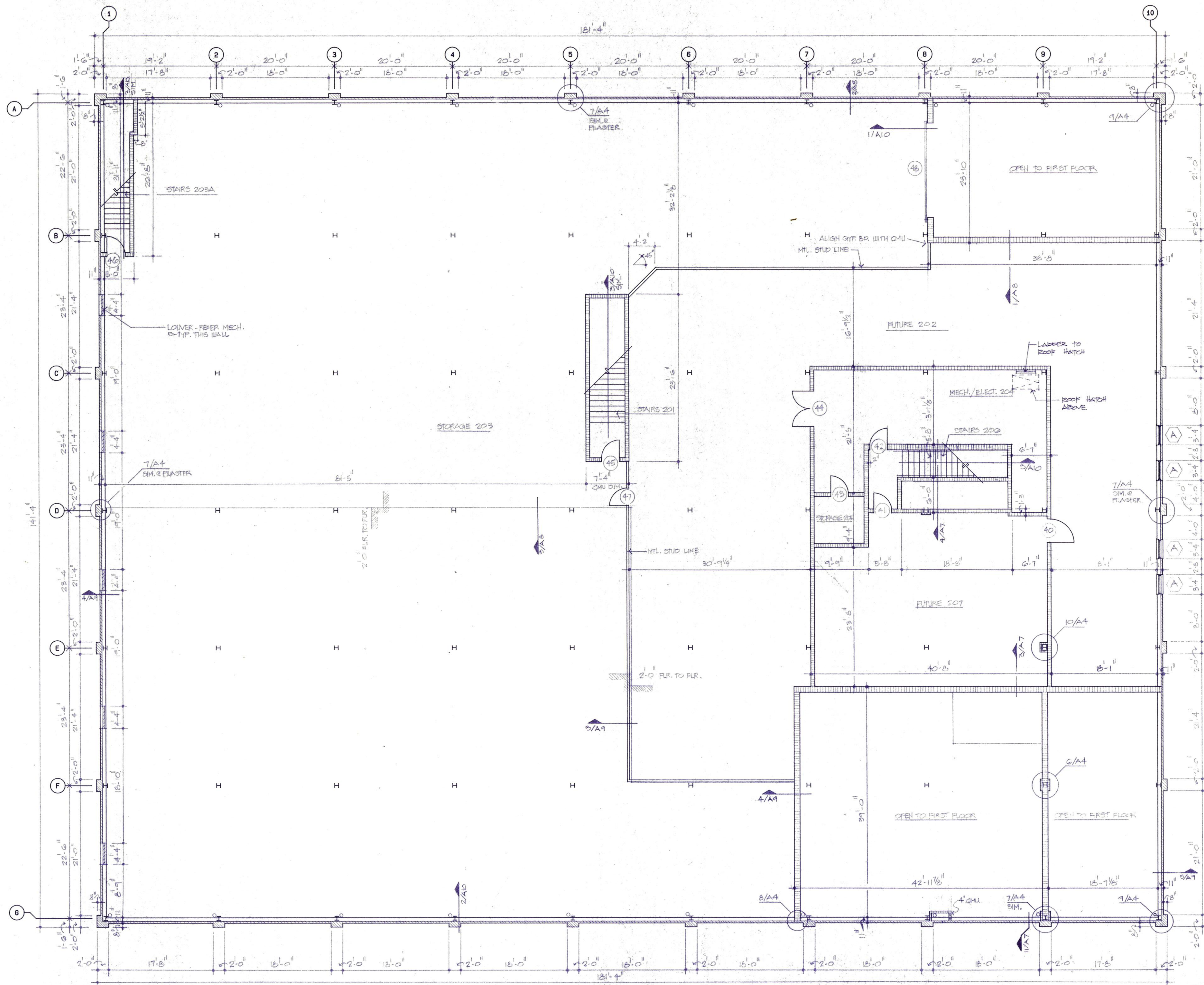

GENERAL NOTES:

1. REFER TO SHEET A1 FOR ROOM FINISH SCHEDULE, EXTERIOR ELEVATION KEYING AND PARTITION KEYNOTES/LEGEND
2. REFER TO SHEET A4 FOR DRYWALL PARTITION ALTERNATE NO. 4
3. REFER TO SHEET A5 FOR DOOR SCHEDULE

1 SECOND FLOOR PLAN

1/8" = 1'-0"



Daugherty & Glover, Inc.
 ARCHITECTS & ENGINEERS
 WICHITA FALLS, TEXAS 76308
 2825 PLAZA PARKWAY, SUITE 14

A New Maintenance Facility
DANIEL BUILDING
 Midwestern State University
 Wichita Falls, Texas

DDSS

DRAWN: HAUBERT

CHECKED: DAUGHERTY

DATE: JULY 11, 1989

JOB NUMBER: 8907

SHEET

A3

OF 16 VOLUME 1

DAUGHERTY & GLOVER, INC. COPYRIGHT 1989

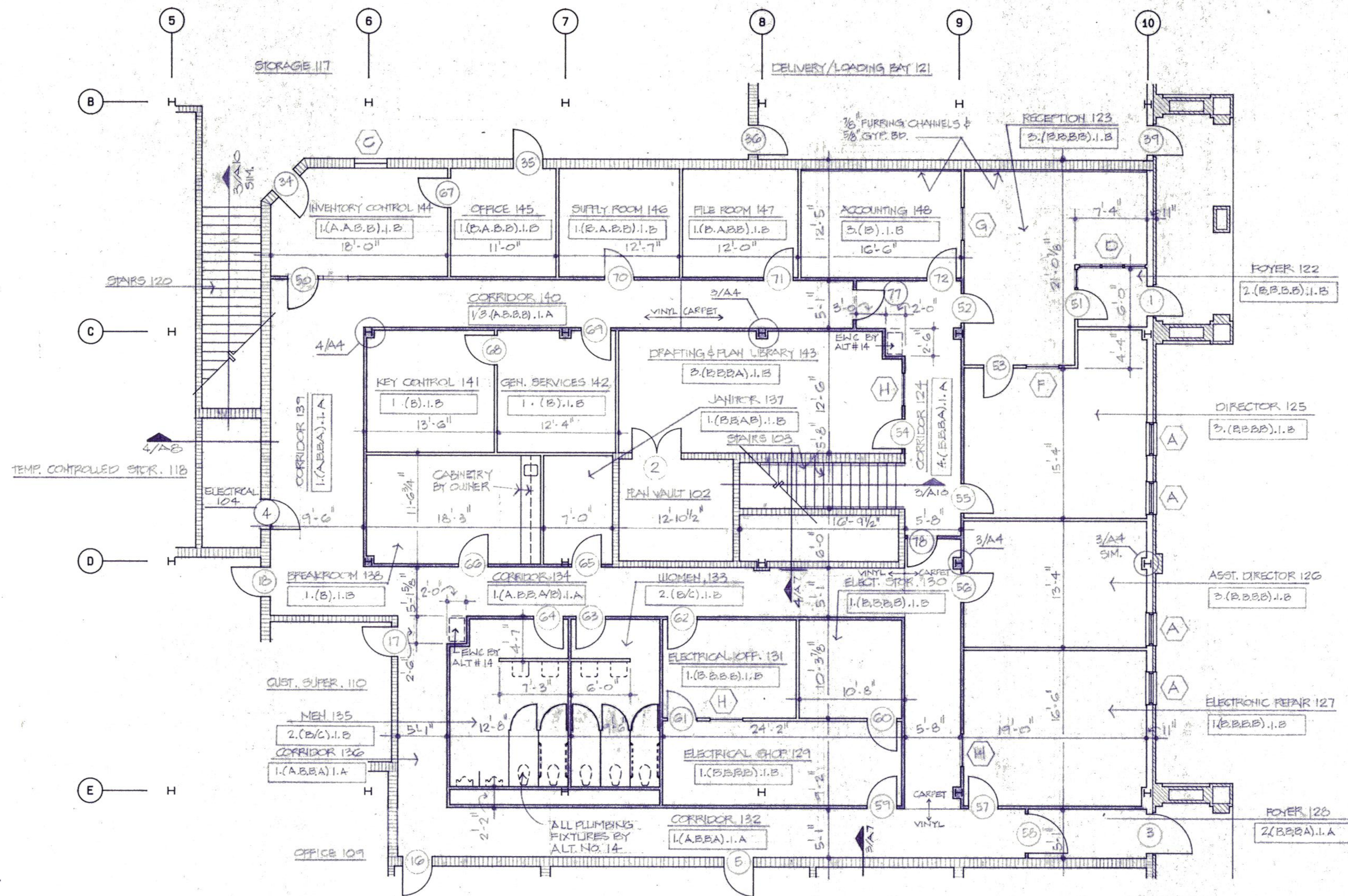

1 FIRST FLOOR PLAN - ALTERNATE #4
1/8" = 1'-0"

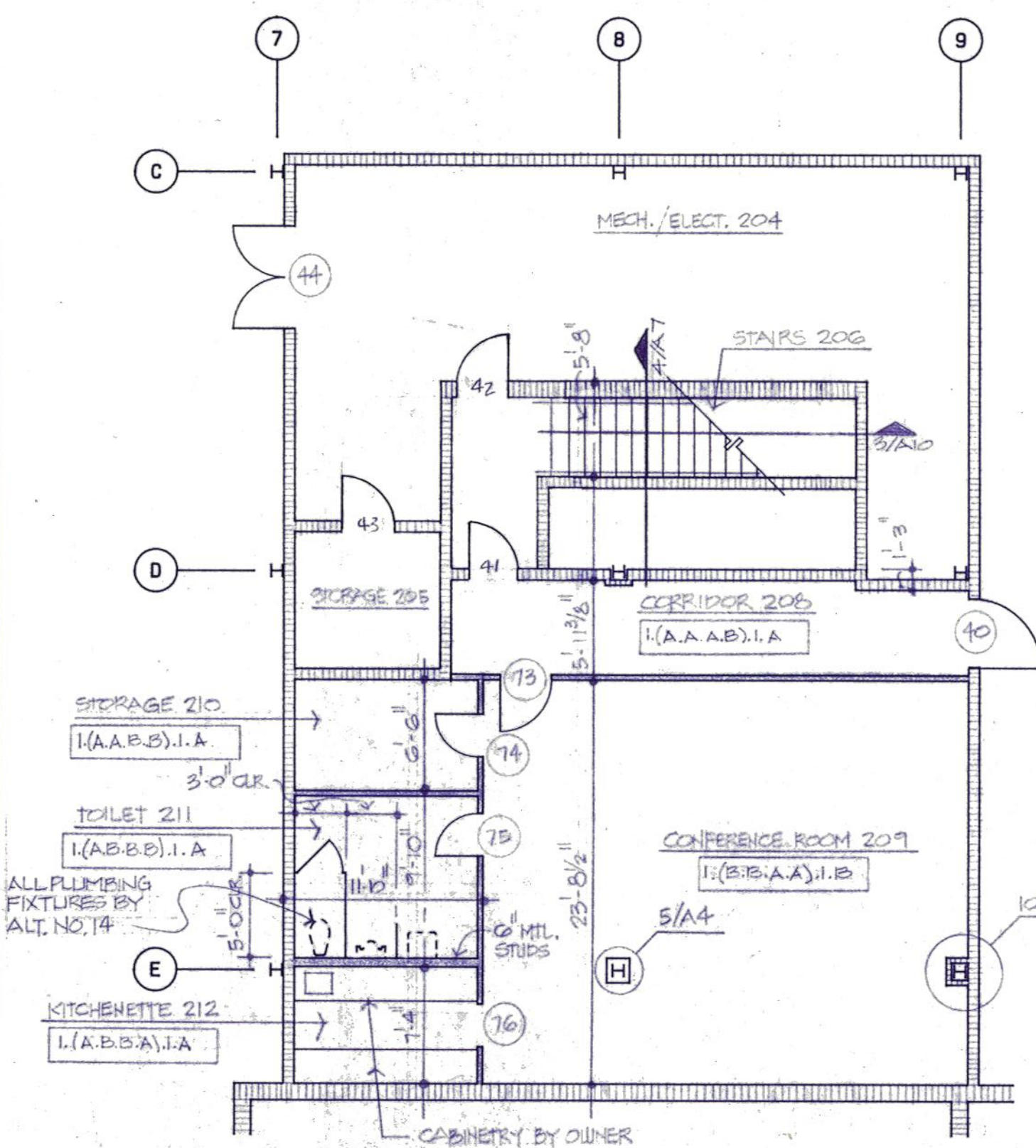

2 SECOND FLOOR PLAN - ALTERNATE #4
1/8" = 1'-0"



FLOOR/BASE ALT. NO. 3	WALLS ALTERNATE NO. 4	CEILING ALTERNATE NO. 5	HGT.
1 VINYL TILE / VINYL	A PAINTED CMU	1 2 x 4 ACOUSTIC LAY-IN	A 8'-0"
2 QUARRY TILE / QUARRY TILE	B GYPSUM BOARD / GYPSUM BOARD	2 2 x 4 ACOUSTIC LAY-IN	B 9'-0"
3 CARPET / VINYL	C CERAMIC TILE 12" x 12" W/GROUT	3 2 x 4 ACOUSTIC LAY-IN	C 10'-0"
4	D	4	D
5	E	5	E
6	F	6	F
7	G	7	G
8	H	8	H

KEY TO "ROOM FINISH SCHEDULE"

THE NUMBERS & LETTERS APPEARING ON THE FLOOR PLAN REFER TO THE ROOM FINISH SCHEDULE IN THE FOLLOWING ORDER:

ALT. NO. 3 FLOOR/BASE 1. (B.C.A.C) 3.B
ALT. NO. 4 WALLS (NORTH, EAST, SOUTH, WEST) CEILING HEIGHT ALT. NO. 5
CEILING TYPE ALT. NO. 5

WHEN MORE THAN ONE LETTER OR NUMBER OCCURS WITHIN A FINISH ELEMENT; i.e. 1/4 OR A/E THIS INDICATES MULTIPLE FINISHES / CONDITIONS WITHIN THAT PARTICULAR ELEMENT.

GENERAL NOTES - ALTERNATE #4:

- ALL PARTITIONS INDICATED UNDER THIS ALTERNATE NO. 4 ARE 5/8" GYP. BD. EA. SIDE OF 3/8" MTL. STUDS @ 16" O.C. UNLESS OTHERWISE NOTED. ALL CMU INDICATED IS IN BASE BID.
- FOR DOOR SCHEDULE - REFER TO SHEET A5.
- PARTITIONS INDICATED THUSLY ARE TO EXTEND TO STRUCTURE ABOVE AND SEAL COMPLETELY. ALL OTHERS SHALL EXTEND MIN. 6" ABOVE HIGHEST SCHEDULED CEILING.

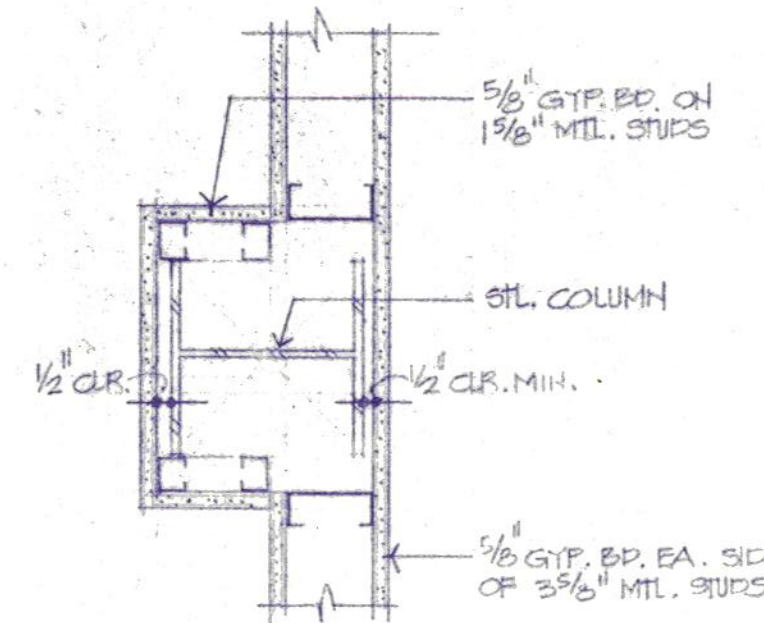

3 DETAIL
1/2" = 1'-0"

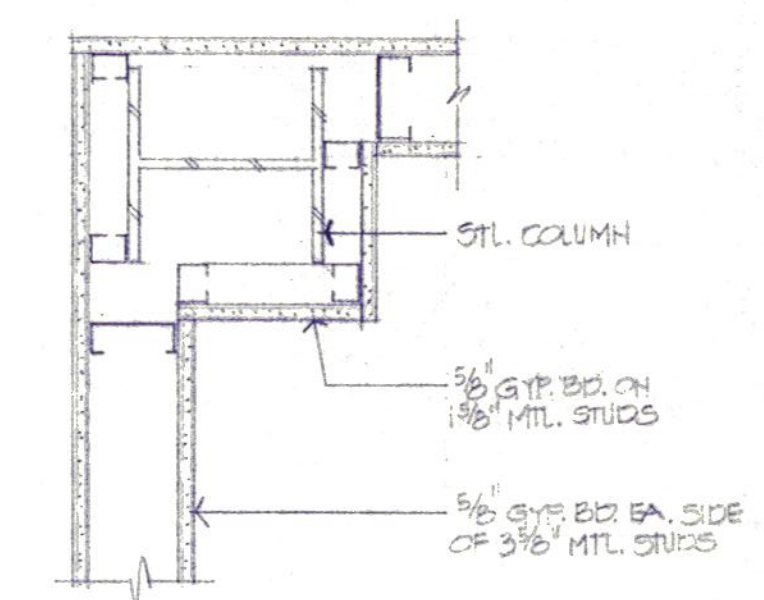

4 DETAIL
1/2" = 1'-0"

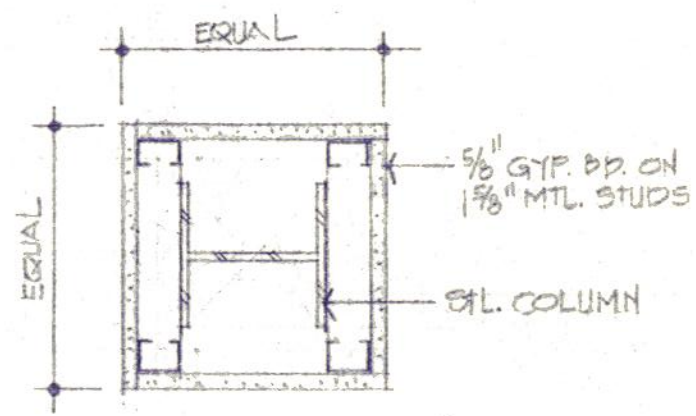

5 DETAIL
1/2" = 1'-0"

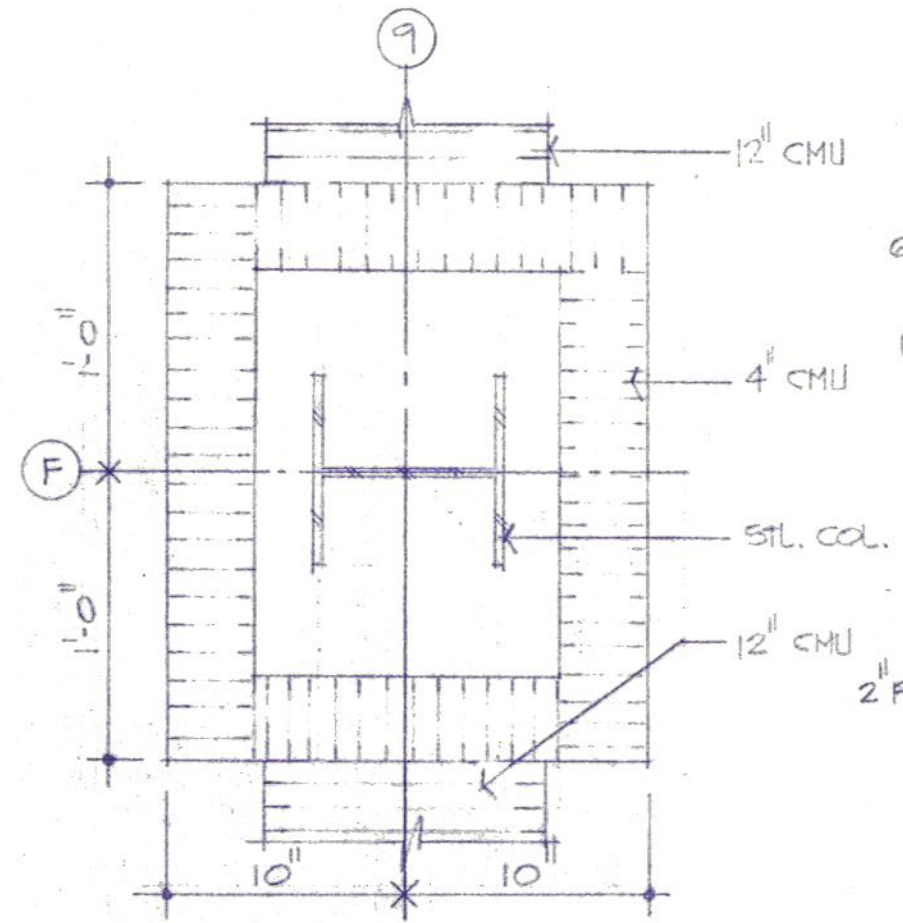

6 DETAIL
1/2" = 1'-0"

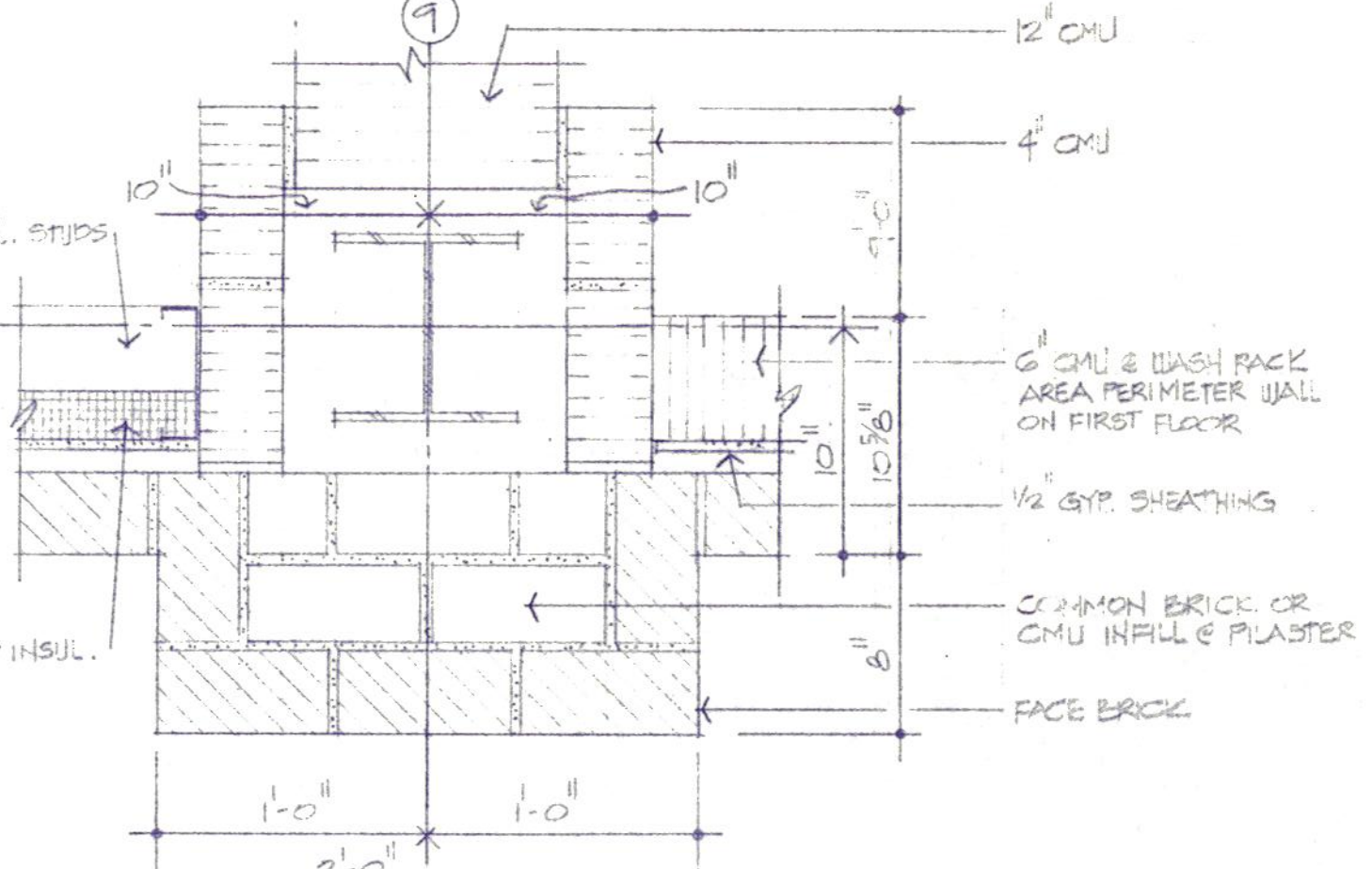

7 DETAIL
1/2" = 1'-0"

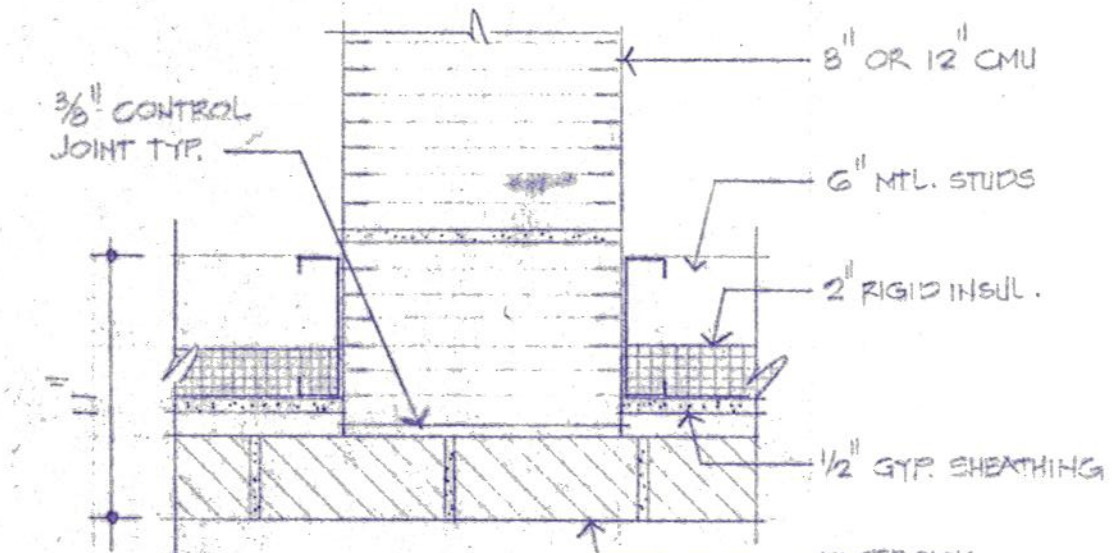

8 DETAIL
1/2" = 1'-0"

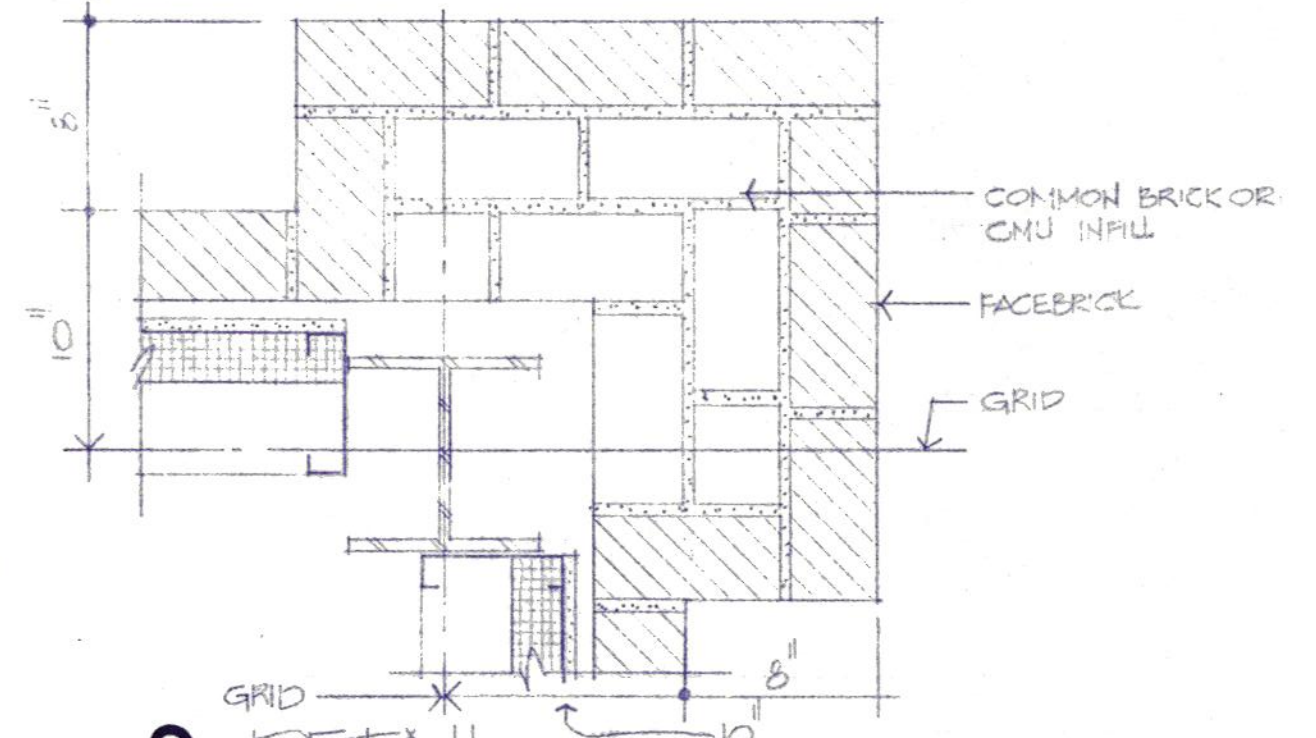

9 DETAIL
1/2" = 1'-0"

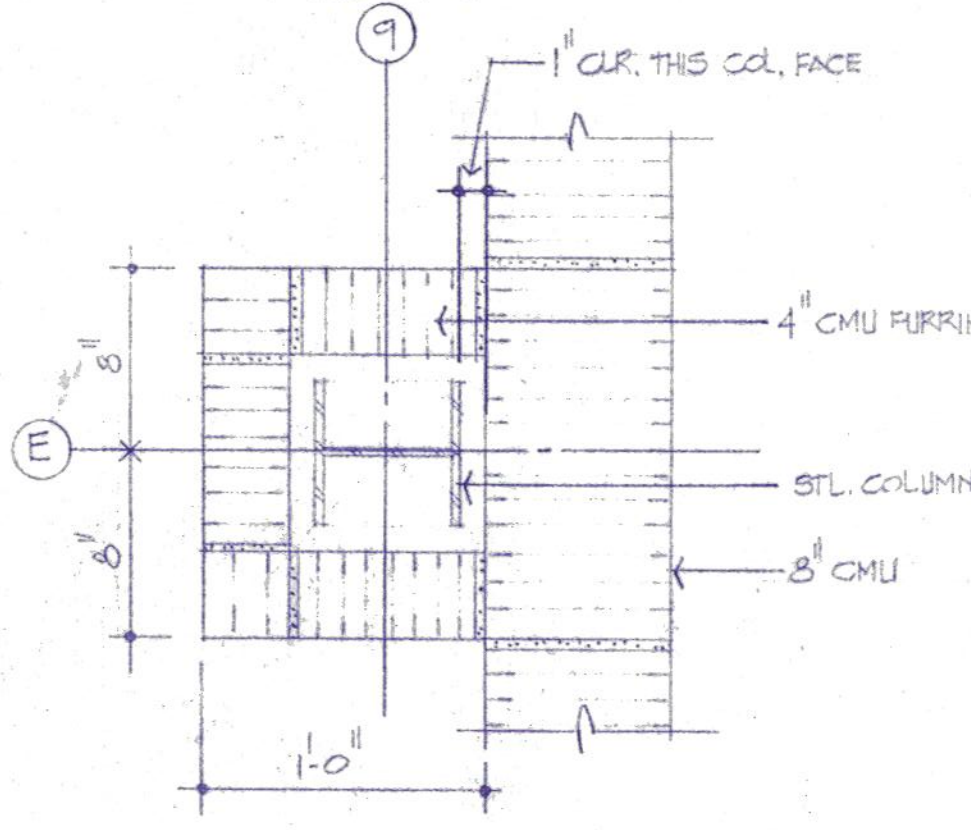

10 DETAIL
1/2" = 1'-0"



Daugherty & Glover, Inc.
ARCHITECTS & ENGINEERS
2828 PLAZA PARKWAY, SUITE 400
WICHITA FALLS, TEXAS 76798
(817) 893-3013

A New Maintenance Facility
DANIEL BUILDING
Midwestern State University
Wichita Falls, Texas

DDSS

DRAWN HAUBERT
CHECKED DAUGHERTY
DATE JULY 11, 1989
JOB NUMBER 8907
SHEET
A4
OF 10 VOLUME 1

10-14-88H

1/2" HEAD & JAMB 2 1/2"

- 1 H.M. FRAME - 5/8" PROFILE
2 H.M. FRAME - 5/8" PROFILE
3 H.M. FRAME - 6/8" PROFILE

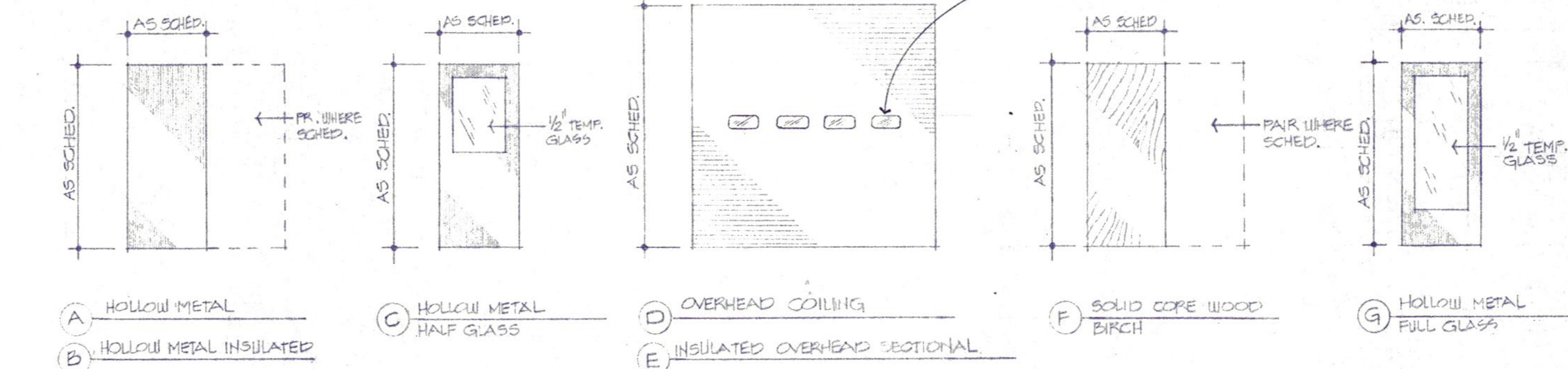

FRAME AND DOOR TYPES

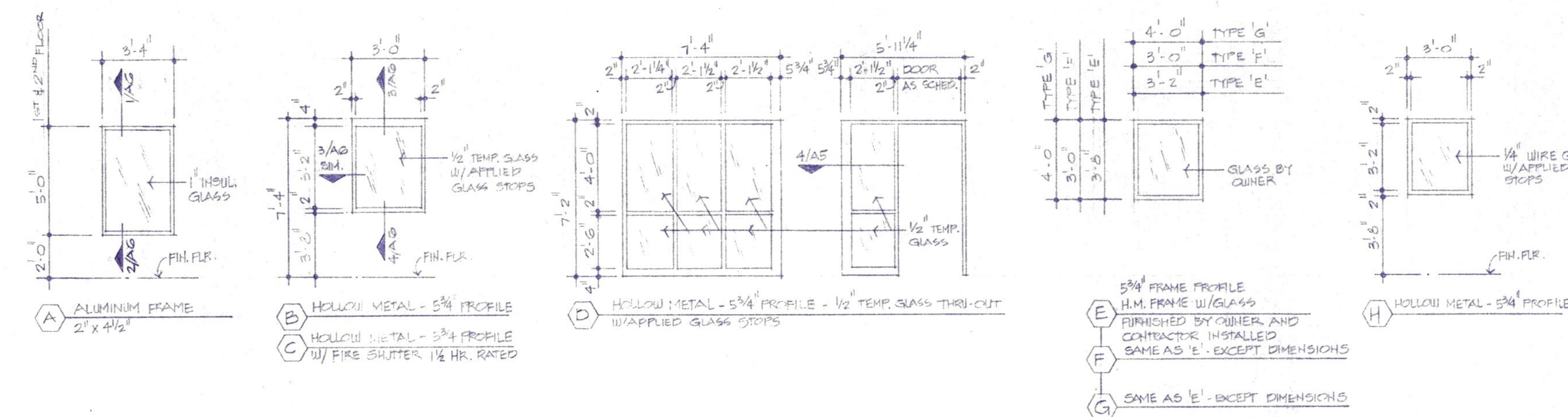

WINDOW TYPES

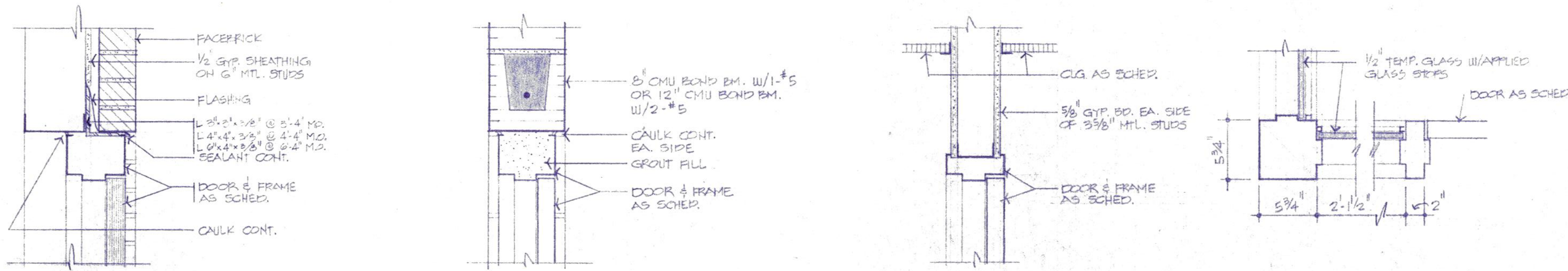

- 1 HEAD/JAMB SIM. 1/2" = 1'-0"
2 HEAD/JAMB SIM. 1/2" = 1'-0"
3 HEAD/JAMB SIM. 1/2" = 1'-0"
4 DETAIL 1/2" = 1'-0"

BASE BID

ALTERNATE NO. 4

DOOR SCHEDULE									
DOOR NO.	DOOR SIZE	HEAD	JAMB	DOOR TYPE	FRAME TYPE	HDW.	REMARKS		
1	3'-0" x 7'-0" x 13/4"	1/AS	1/AS	B	1	1			
2	PR. 2'-6" x 7'-0" x 13/4"	2/AS	2/AS	F	1	2			
3	4'-0" x 7'-0" x 13/4"	1/AS	1/AS	B	1	3			
4	3'-0" x 7'-0" x 13/4"	2/AS	2/AS	F	1	5	1/2 HR. 'B' LABEL DOOR & FRAME		
5	3'-0" x 7'-0" x 13/4"	2/AS	2/AS	F	1	4	1/2 HR. 'B' LABEL DOOR & FRAME		
6	3'-0" x 7'-0" x 13/4"	2/AS	2/AS	C	1	6			
7	3'-0" x 7'-0" x 13/4"	2/AS	2/AS	EXIST.	EXIST.	OF	1/4" FRAME PROFILE 1/4" HEAD - OWNER FURN. / CONTR. INSTALL		
8	10'-0" x 10'-0"	---	---	EXIST.	EXIST.	EXIST.	OWNER FURNISHED / CONTRACTOR INSTALLED		
9	12'-0" x 10'-0"	7/AG	6/AG	E	---	10			
10	3'-0" x 7'-0" x 13/4"	1/AS	1/AS	B	1	7			
11	12'-0" x 10'-0"	7/AG	6/AG	E	---	10			
12	3'-0" x 7'-0" x 13/4"	2/AS	2/AS	B	1	4	1/2 HR. 'B' LABEL DOOR & FRAME		
13	12'-0" x 10'-0"	7/AG	6/AG	E	---	10			
14	3'-0" x 7'-0" x 13/4"	1/AS	1/AS	B	1	7			
15	3'-0" x 7'-0" x 13/4"	2/AS	2/AS	C	1	6			
16	3'-0" x 7'-0" x 13/4"	2/AS	2/AS	F	1	4	1/2 HR. 'B' LABEL DOOR & FRAME		
17	3'-0" x 6'-8" x 13/4"	2/AS	2/AS	EXIST.	EXIST.	OF	5/8" FRAME PROFILE 1/4" HEAD - OWNER FURN. / CONTR. INSTALL		
18	3'-0" x 7'-0" x 13/4"	2/AS	2/AS	F	1	4	1/2 HR. 'B' LABEL DOOR & FRAME		
19	3'-0" x 7'-0" x 13/4"	2/AS	2/AS	A	1	4			
20	PR. 3'-0" x 7'-0" x 13/4"	1/AS	1/AS	A	1	11			
21	3'-0" x 7'-0" x 13/4"	1/AS	1/AS	B	1	7			
22	12'-0" x 10'-0"	7/AG	6/AG	E	---	10			
23	3'-0" x 7'-0" x 13/4"	2/AS	2/AS	C	1	6			
24	3'-0" x 7'-0" x 13/4"	2/AS	2/AS	C	1	6			
25	3'-0" x 7'-0" x 13/4"	2/AS	2/AS	C	1	6			
26	3'-0" x 7'-0" x 13/4"	1/AS	1/AS	B	1	7			
27	12'-0" x 10'-0"	7/AG	6/AG	E	---	10			
28	3'-0" x 7'-0" x 13/4"	2/AS	2/AS	EXIST.	EXIST.	OF	5/8" FRAME PROFILE - OWNER FURNISHED / CONTR. INSTALLED		
29	PR. 3'-0" x 7'-0" x 13/4"	2/AS	2/AS	A	1	12	1/2 HR. 'B' LABEL DOOR & FRAME		
30	PR. 3'-0" x 7'-0" x 13/4"	2/AS	2/AS	A	1	12	1/2 HR. 'B' LABEL DOOR & FRAME		
31	3'-0" x 7'-0" x 13/4"	1/AS	1/AS	B	1	8			
32	PR. 3'-0" x 7'-0" x 13/4"	2/AS	2/AS	B	1	13			
33	3'-0" x 7'-0" x 13/4"	2/AS	2/AS	A	2	9	1 HR. 'B' LABEL DOOR & FRAME		
34	3'-0" x 7'-0" x 13/4"	2/AS	2/AS	F	1	4	1/2 HR. 'B' LABEL DOOR & FRAME		
35	3'-0" x 7'-0" x 13/4"	2/AS	2/AS	F	1	4	1/2 HR. 'B' LABEL DOOR & FRAME		
36	3'-0" x 7'-0" x 13/4"	2/AS	2/AS	A	1	4	1 1/2 HR. 'B' LABEL		
37	14'-0" x 10'-0"	1/AG	1/AG	D	---	ELECT	1 1/2 HR. 'B' LABEL DOOR (OVERHEAD COILING)		
38	10'-0" x 10'-0"	7/AG	---	EXIST.	EXIST.	EXIST.	OWNER FURNISHED / CONTR. INSTALLED. PROVIDE NEW ADDITIONAL 2' 0" SECTION AND MODIFY RAILINGS		
39	3'-0" x 7'-0" x 13/4"	1/AS	1/AS	A	1	7			
40	4'-0" x 7'-0" x 13/4"	2/AS	2/AS	A	1	5			
41	3'-0" x 7'-0" x 13/4"	2/AS	2/AS	A	1	9	1 HR. 'B' LABEL DOOR & FRAME		
42	3'-0" x 7'-0" x 13/4"	2/AS	2/AS	A	1	5	1 HR. 'B' LABEL DOOR & FRAME		
43	3'-0" x 7'-0" x 13/4"	2/AS	2/AS	A	1	5	1 HR. 'B' LABEL DOOR & FRAME		
44	PR. 3'-0" x 7'-0" x 13/4"	2/AS	2/AS	A	1	12	1 HR. 'B' LABEL DOOR & FRAME		
45	3'-0" x 7'-0" x 13/4"	2/AS	2/AS	A	1	9	1 HR. 'B' LABEL DOOR & FRAME		
46	3'-0" x 7'-0" x 13/4"	2/AS	2/AS	A	2	9	1 HR. 'B' LABEL DOOR & FRAME		
47	3'-0" x 7'-0" x 13/4"	2/AS	2/AS	A	2	4	1/2 HR. 'B' LABEL DOOR & FRAME		
48	14'-0" x 8'-0"	1/AG	1/AG	D	---	ELECT	1 1/2 HR. 'B' LABEL DOOR (OVERHEAD COILING)		
49	NOT USED	---	---	---	---	---			
50	3'-0" x 7'-0" x 13/4"	1/AS	1/AS	F	4	6	20 MIN. LABEL CERTIFICATION DOOR & FRAME		
51	3'-0" x 7'-0" x 13/4"	3/AS	3/AS	G	---	SEE REMARKS	FRAME TYPE - REFER WINDOW TYPE 'D'		
52	3'-0" x 7'-0" x 13/4"	3/AS	3/AS	EXIST.	EXIST.	OF	5/8" FRAME PROFILE - OWNER FURNISHED / CONTR. INSTALLED		
53	3'-0" x 6'-8" x 13/4"	3/AS	3/AS	EXIST.	EXIST.	OF	5/8" FRAME PROFILE - OWNER FURNISHED / CONTR. INSTALLED		
54	3'-0" x 7'-0" x 13/4"	3/AS	3/AS	EXIST.	EXIST.	OF	5/8" FRAME PROFILE - OWNER FURNISHED / CONTR. INSTALLED		
55	3'-0" x 6'-8" x 13/4"	3/AS	3/AS	EXIST.	EXIST.	OF	5/8" FRAME PROFILE - OWNER FURNISHED / CONTR. INSTALLED		
56	3'-0" x 6'-8" x 13/4"	3/AS	3/AS	EXIST.	EXIST.	OF	5/8" FRAME PROFILE - OWNER FURNISHED / CONTR. INSTALLED		
57	3'-0" x 6'-8" x 13/4"	3/AS	3/AS	EXIST.	EXIST.	OF	5/8" FRAME PROFILE - OWNER FURNISHED / CONTR. INSTALLED		
58	4'-0" x 7'-0" x 13/4"	3/AS	3/AS	C	2	15			
59	3'-0" x 7'-0" x 13/4"	3/AS	3/AS	EXIST.	EXIST.	OF	5/8" FRAME PROFILE - OWNER FURNISHED / CONTR. INSTALLED		
60	3'-0" x 7'-0" x 13/4"	3/AS	3/AS	EXIST.	EXIST.	OF	5/8" FRAME PROFILE - OWNER FURNISHED / CONTR. INSTALLED		
61	3'-0" x 7'-0" x 13/4"	3/AS	3/AS	EXIST.	EXIST.	OF	5/8" FRAME PROFILE - OWNER FURNISHED / CONTR. INSTALLED		
62	3'-0" x 7'-0" x 13/4"	3/AS	3/AS	EXIST.	EXIST.	OF	5/8" FRAME PROFILE - OWNER FURNISHED / CONTR. INSTALLED		
63	3'-0" x 7'-0" x 13/4"	3/AS	3/AS	EXIST.	EXIST.	OF	5/8" FRAME PROFILE - OWNER FURNISHED / CONTR. INSTALLED		
64	3'-0" x 7'-0" x 13/4"	3/AS	3/AS	EXIST.	EXIST.	OF	5/8" FRAME PROFILE - OWNER FURNISHED / CONTR. INSTALLED		
65	3'-0" x 7'-0" x 13/4"	3/AS	3/AS	EXIST.	EXIST.	OF	5/8" FRAME PROFILE - OWNER FURNISHED / CONTR. INSTALLED		
66	3'-0" x 7'-0" x 13/4"	3/AS	3/AS	EXIST.	EXIST.	OF	5/8" FRAME PROFILE - OWNER FURNISHED / CONTR. INSTALLED		
67	3'-0" x 6'-8" x 13/4"	3/AS	3/AS	EXIST.	EXIST.	OF	5/8" FRAME PROFILE - OWNER FURNISHED / CONTR. INSTALLED		
68	3'-0" x 7'-0" x 13/4"	3/AS	3/AS	EXIST.	EXIST.	OF	5/8" FRAME PROFILE - OWNER FURNISHED / CONTR. INSTALLED		
69	3'-0" x 6'-8" x 13/4"	3/AS	3/AS	EXIST.	EXIST.	OF	5/8" FRAME PROFILE - OWNER FURNISHED / CONTR. INSTALLED		
70	3'-0" x 6'-8" x 13/4"	3/AS	3/AS	EXIST.	EXIST.	OF	5/8" FRAME PROFILE - OWNER FURNISHED / CONTR. INSTALLED		
71	3'-0" x 6'-8" x 13/4"	3/AS	3/AS	EXIST.	EXIST.	OF	5/8" FRAME PROFILE - OWNER FURNISHED / CONTR. INSTALLED		
72	3'-0" x 6'-8" x 13/4"	3/AS	3/AS	EXIST.	EXIST.	OF	5/8" FRAME PROFILE - OWNER FURNISHED / CONTR. INSTALLED		
73	3'-0" x 7'-0" x 13/4"	3/AS	3/AS	EXIST.	EXIST.	OF	5/8" FRAME PROFILE - OWNER FURNISHED / CONTR. INSTALLED		
74	3'-0" x 7'-0" x 13/4"	3/AS	3/AS	EXIST.	EXIST.	OF	5/8" FRAME PROFILE - OWNER FURNISHED / CONTR. INSTALLED		
75	3'-0" x 7'-0" x 13/4"	3/AS	3/AS	EXIST.	EXIST.	OF	5/8" FRAME PROFILE - OWNER FURNISHED / CONTR. INSTALLED		
76	3'-0" x 7'-0"	---	---	---	---	---	CRITICAL, CASED OPENED		
77	3'-0" x 7'-0" x 13/4"	3/AS	3/AS	F	2	14	20 MIN. LABEL CERTIFICATION DOOR & FRAME		
78	3'-0" x 7'-0" x 13/4"	3/AS	3/AS	F	2	14	20 MIN. LABEL CERTIFICATION DOOR & FRAME		



Daugherty & Glover, Inc.
ARCHITECTS & ENGINEERS
WICHITA FALLS, TEXAS 76308
2825 PLAZA PARKWAY, SUITE 404
(817) 681-3013

A New Maintenance Facility
DANIEL BUILDING
Midwestern State University
Wichita Falls, Texas



DRAWN HAUPERT
CHECKED DAUGHERTY
DATE JULY 11, 1988
JOB NUMBER 8907

SHEET
A5
OF 10 VOLUME 1

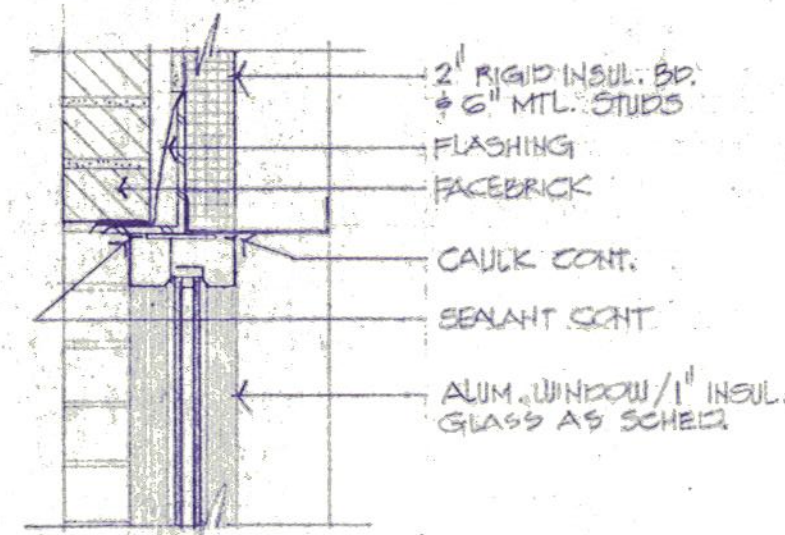

1 HEAD
1/2" = 1'-0"

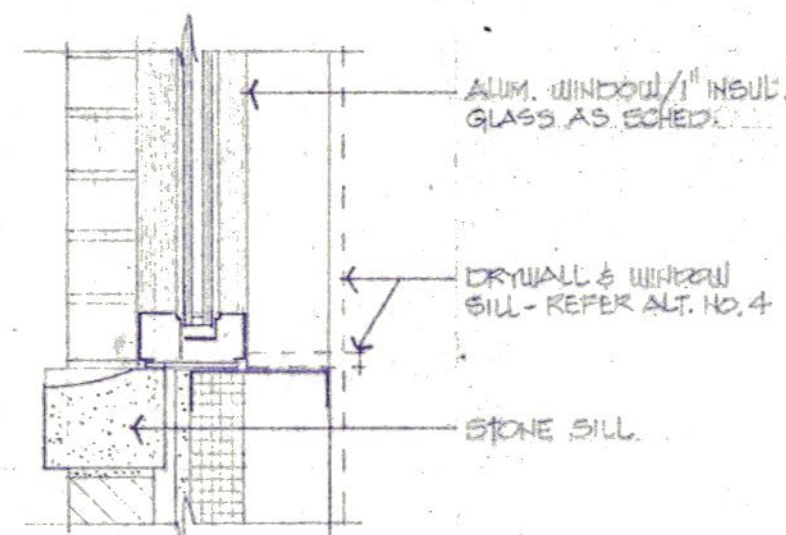

2 SILL
1/2" = 1'-0"

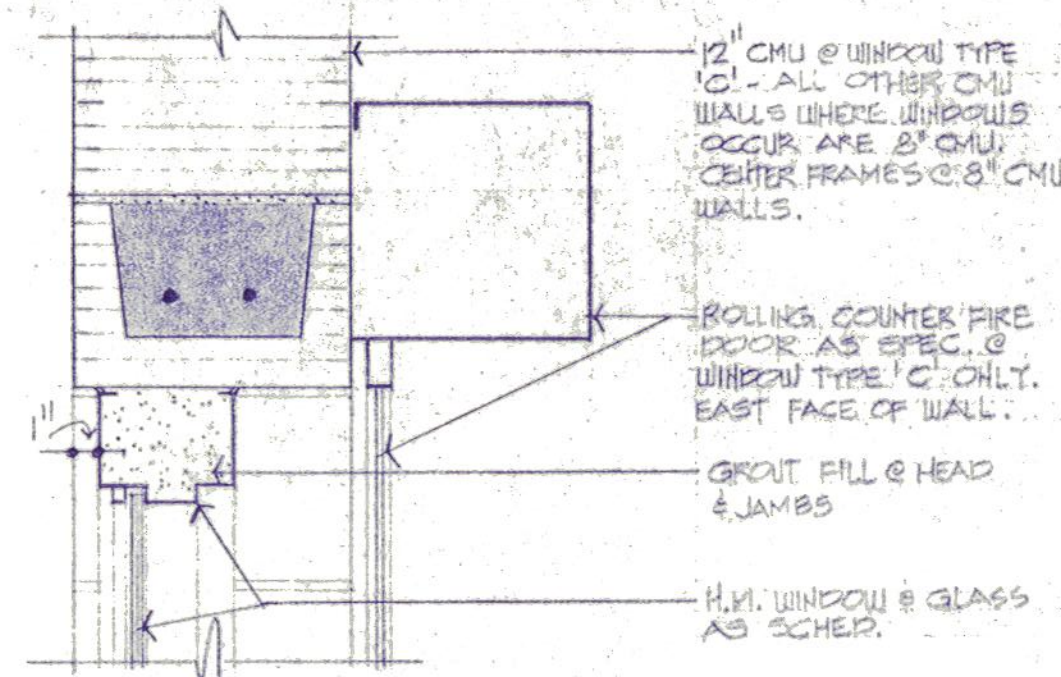

3 HEAD
1/2" = 1'-0"

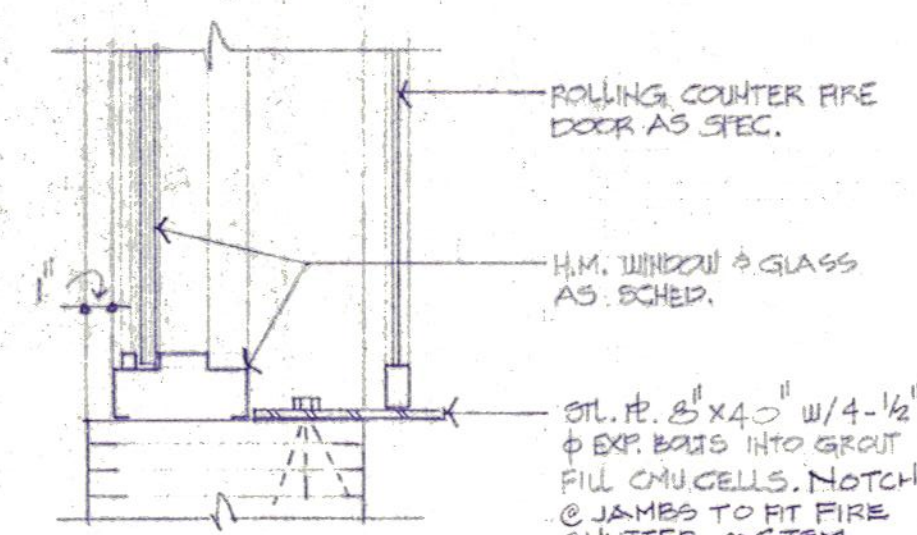

4 SILL
1/2" = 1'-0"

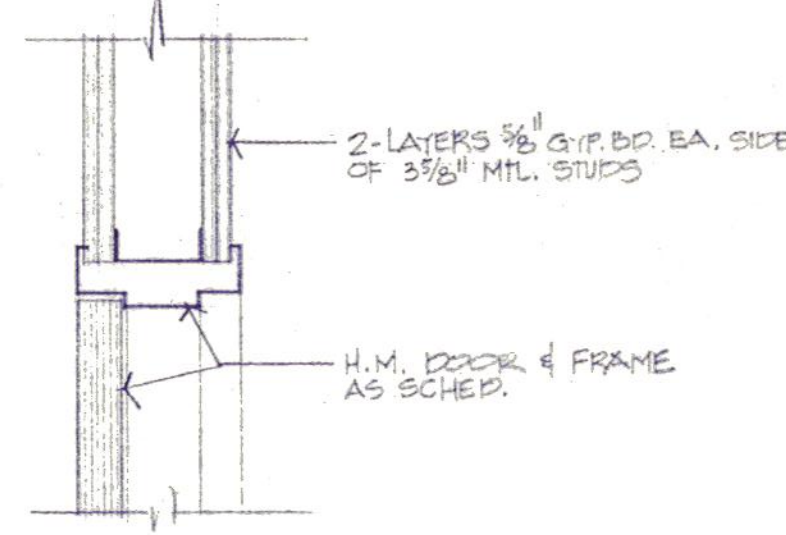

5 HEAD
1/2" = 1'-0"

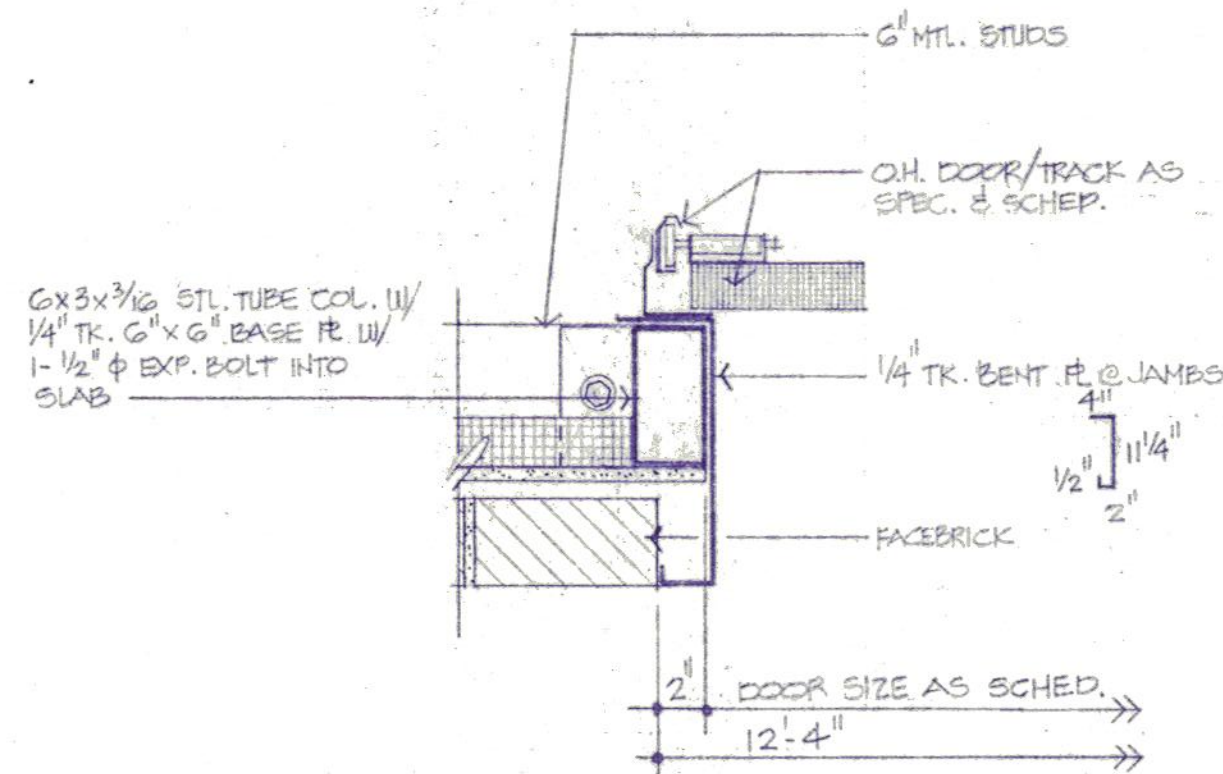

6 JAMB
1/2" = 1'-0"

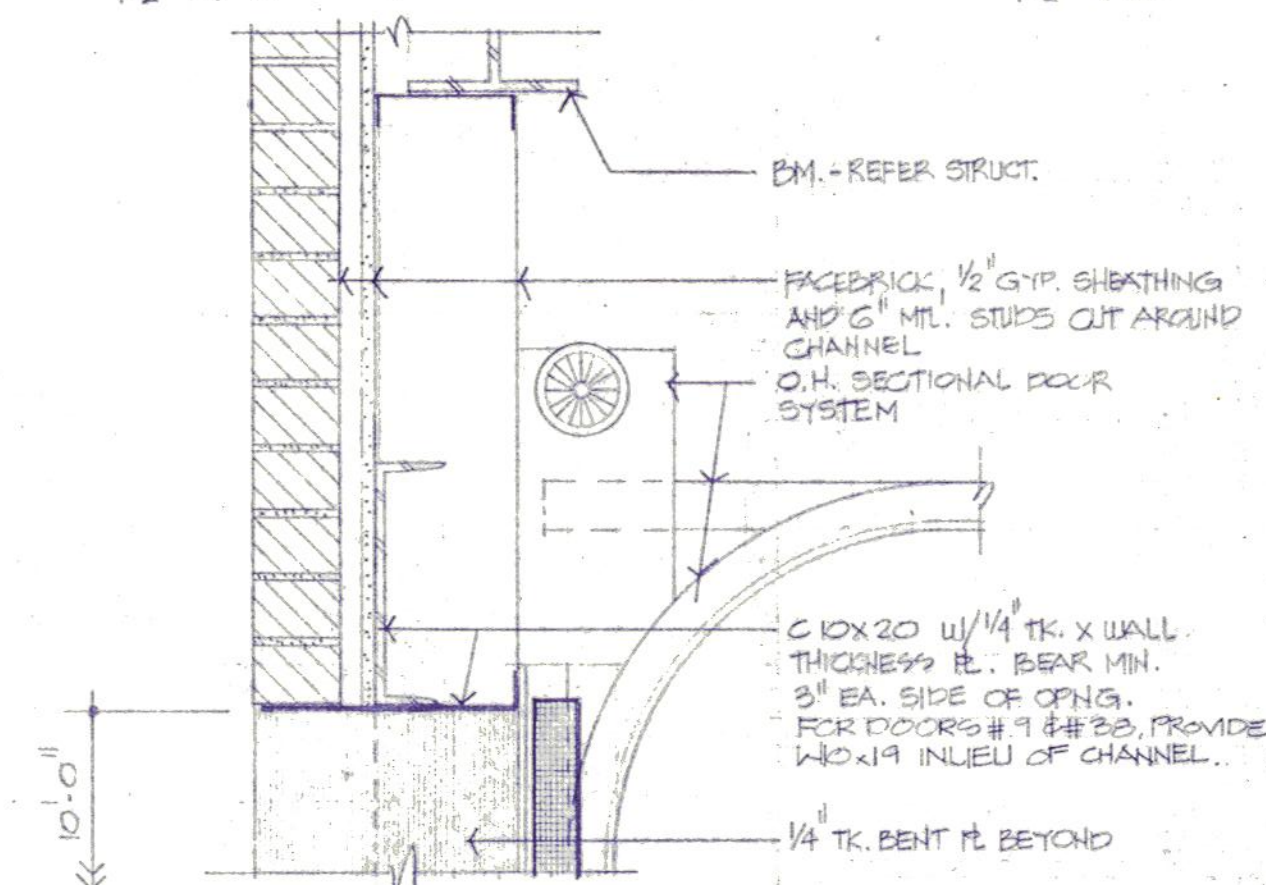

7 HEAD
1/2" = 1'-0"

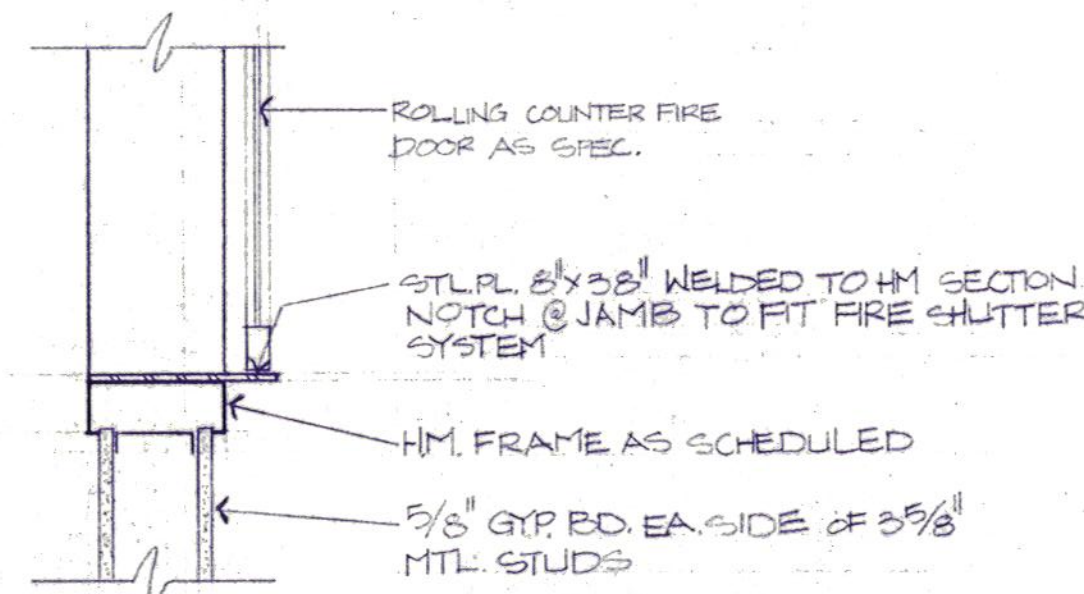

8 SILL
1/2" = 1'-0"



Daugherty & Glover, Inc.
ARCHITECTS & ENGINEERS WICHITA FALLS, TEXAS 76308
2828 PLAZA PARKWAY, SUITE 44 (817) 691-3013

A New Maintenance Facility
DANIEL BUILDING
Midwestern State University
Wichita Falls, Texas

DD
SS
MM

DRAWN HAUBERT

CHECKED DAUGHERTY

DATE JULY 11, 1989

JOB NUMBER 2907

SHEET

A6

OF 16 VOLUME 1

DAUGHERTY & GLOVER, INC. COPYRIGHT 1989

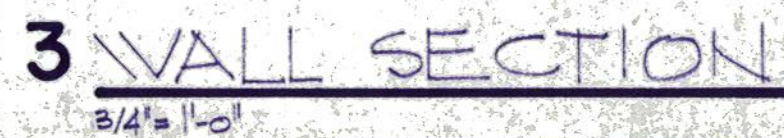
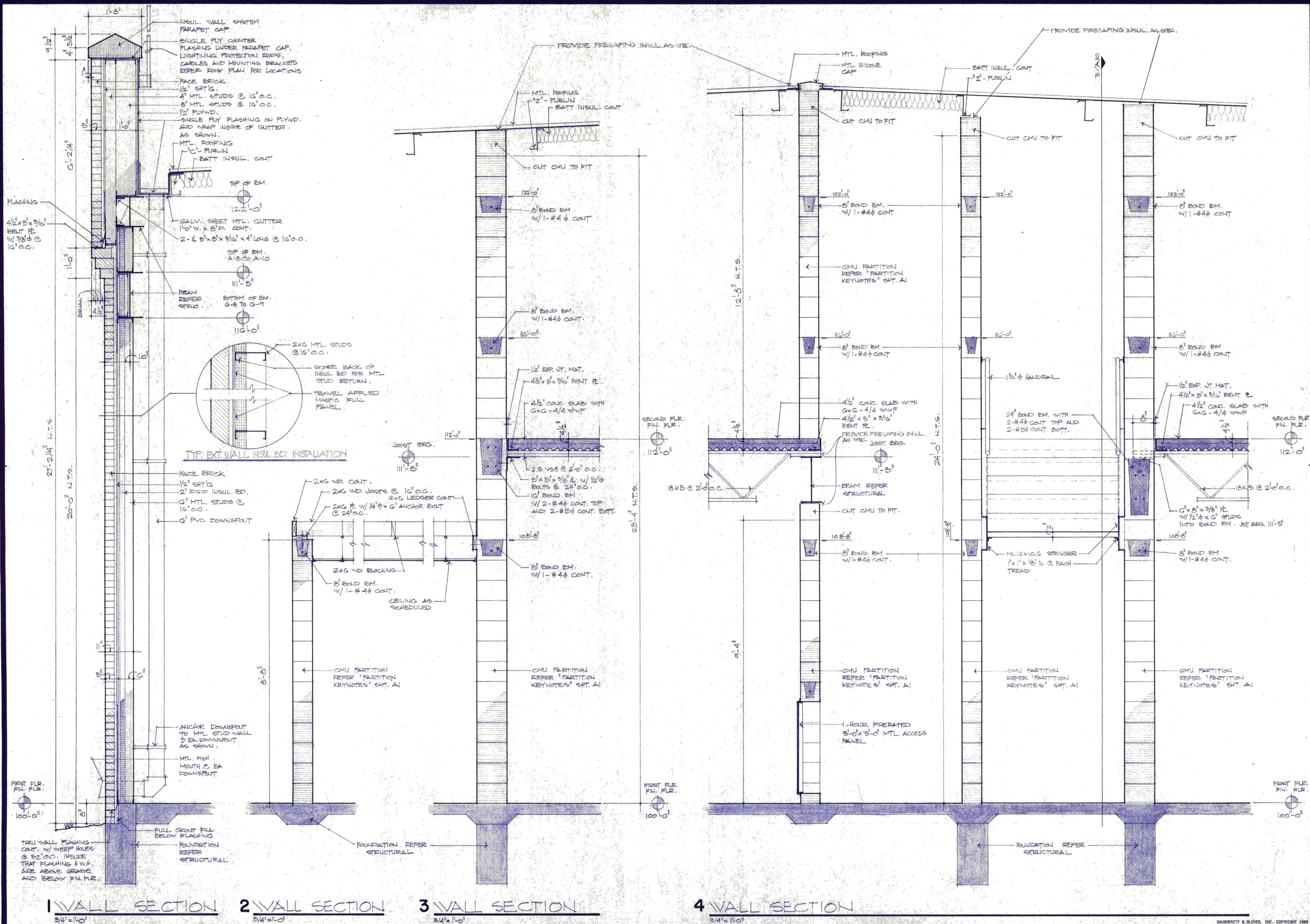



**Daugherty
& Glover, inc.**
ARCHITECTS & ENGINEERS MICHITA FALLS, TEXAS 76308
2629 PLAZA PARKWAY, SUITE 44 (817) 893-3013

A New Maintenance Facility
DANIEL BUILDING
Midwestern State University
Wichita Falls, Texas

U
S
M

DRAWN HACKBUSCH, 3
CHECKED DAUGHERTY
DATE JULY 11, 1989
JOB NUMBER 8907

SHEET

OF 16 VOLUME I

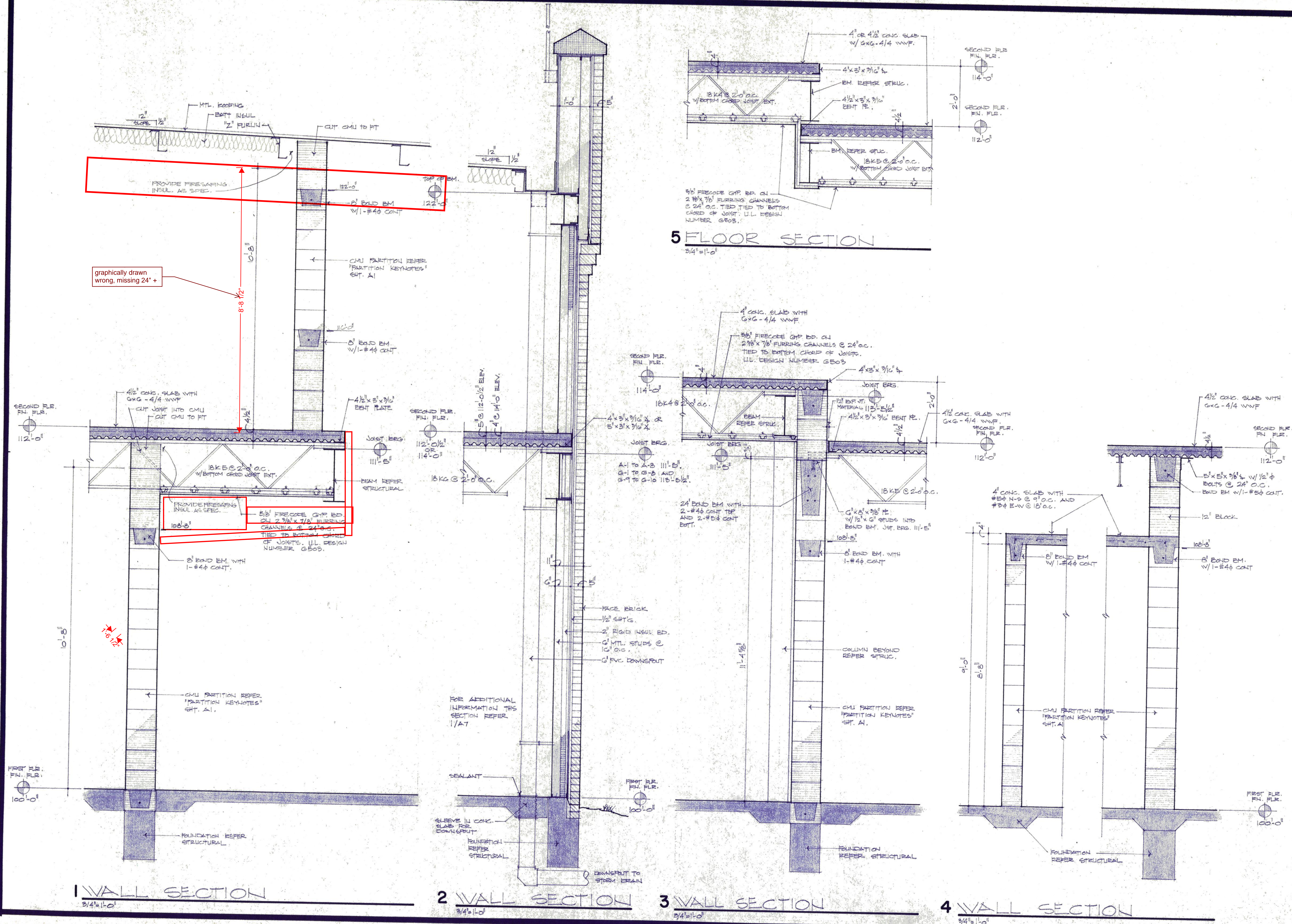

5 FLOOR SECTION

$$3/4 = |1-0|$$

3 WALL SECTION

$$3/4^1 = 1 - 0^1$$

4 WALL SECTION

$$\frac{3}{4} = 0.75$$

DAUGHERITY & GLOVER, INC. COPYRIGHT 1988

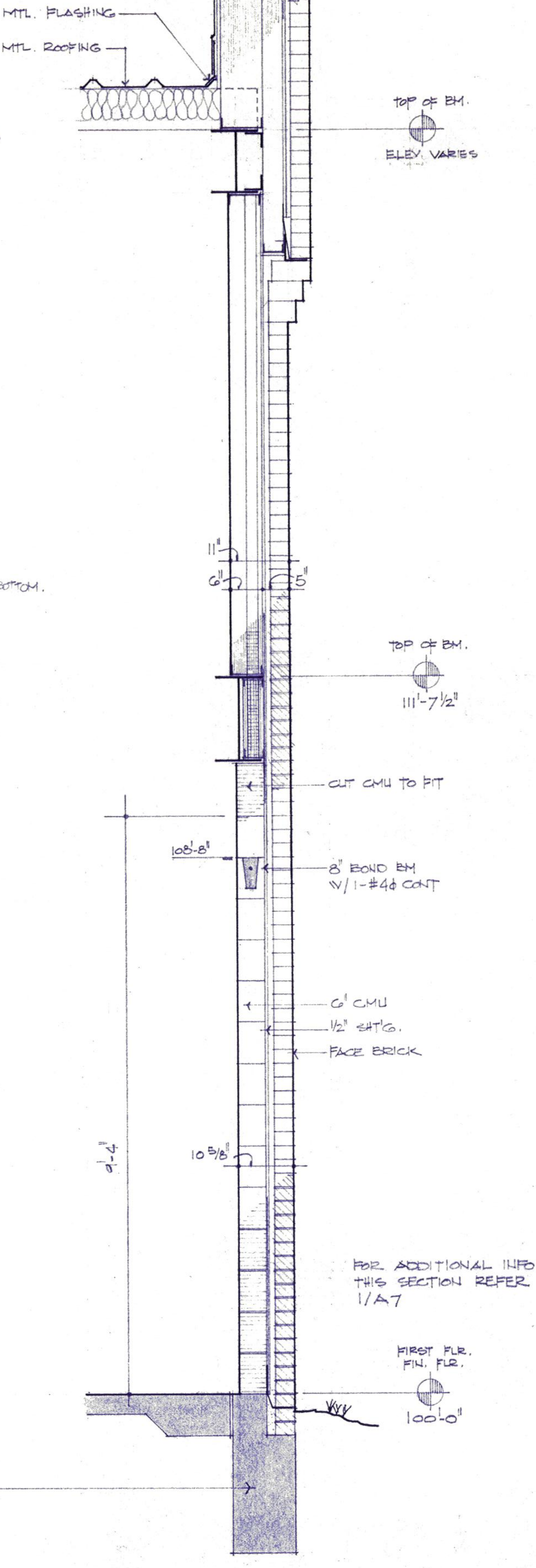
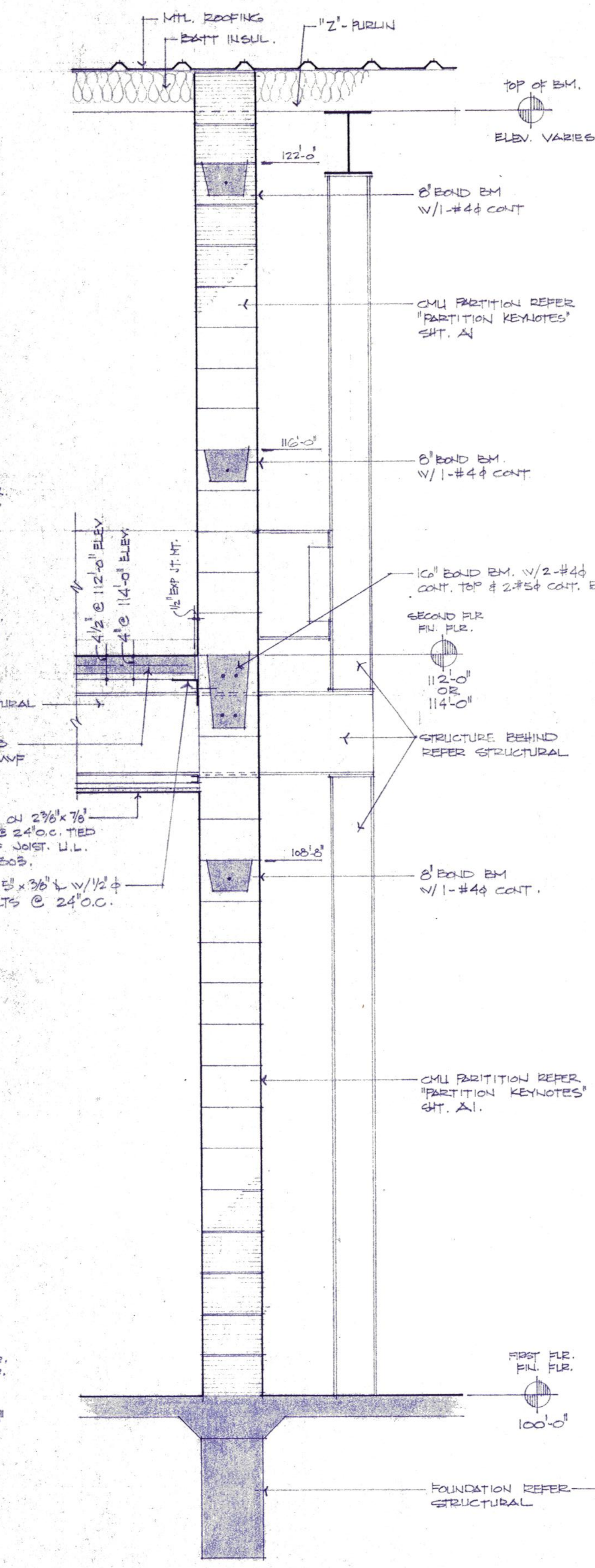
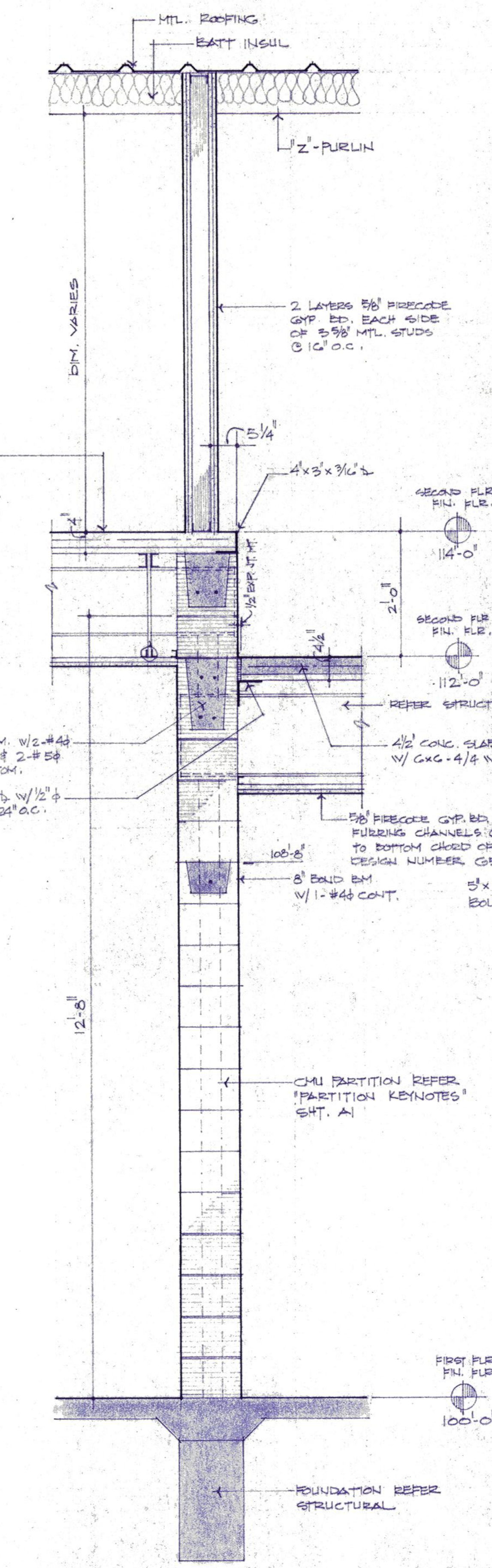
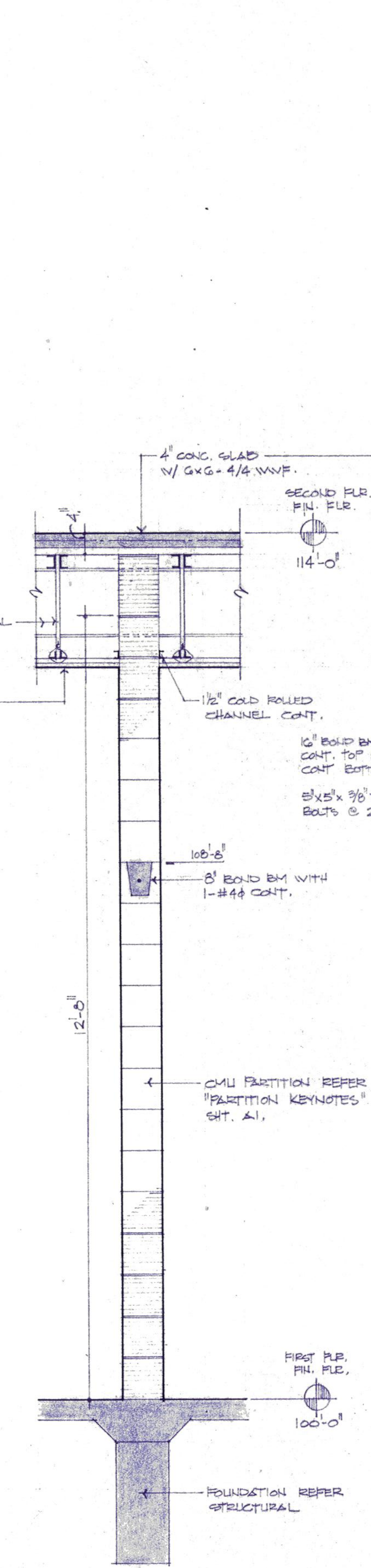
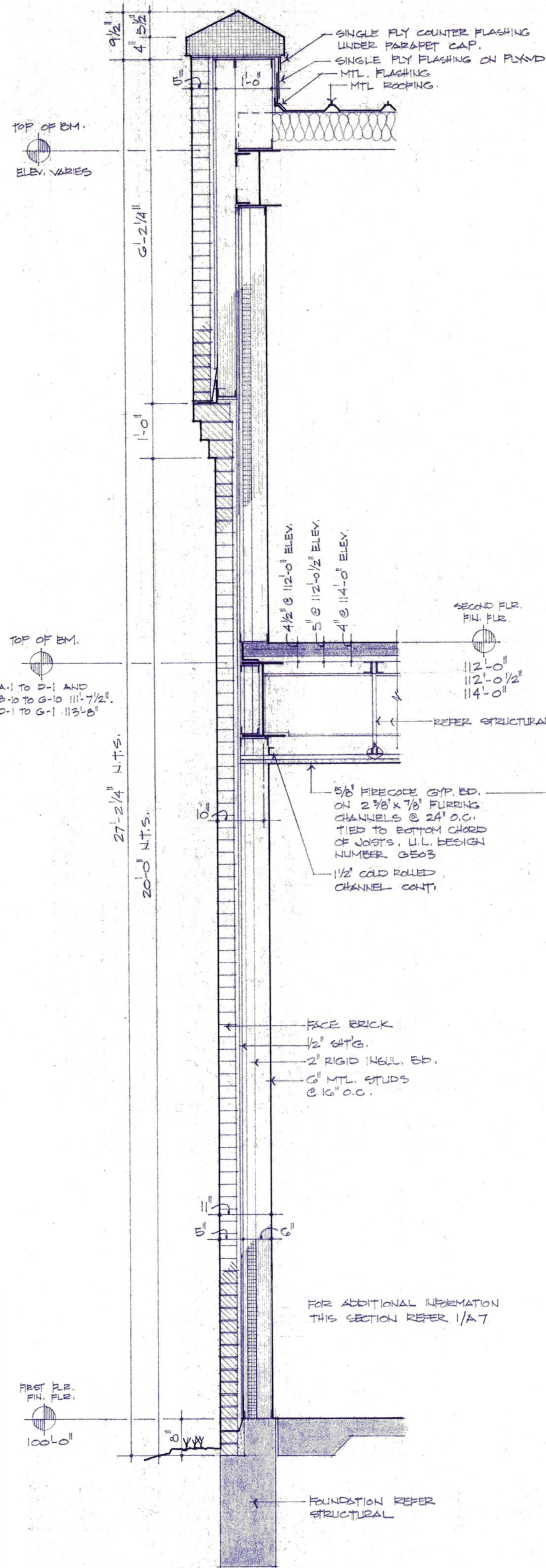

Daugherty & Glover, Inc.
ARCHITECTS & ENGINEERS
WICHITA FALLS, TEXAS 76808
2829 PLAZA PARKWAY, SUITE 404
(817) 891-3013

A New Maintenance Facility
DANIEL BUILDING
Midwestern State University
Wichita Falls, Texas

DDG
MSM

DRAWN HACKBUSCH, J.
CHECKED DAUGHERTY
DATE JULY 11, 1989
JOB NUMBER 8907

SHEET
A9
OF 10 VOLUME I