LEGEND

- INTERIOR WALL TO BE DEMO'D
- EXISTING WALL TO REMAIN
- NO WORK IN AREA OTHER THAN REQUIRED FOR FIRST FLOOR TO BE FUNCTIONAL.
- REMOVE PORTION OF FLOOR OR WALL FOR OPENINGS

GENERAL NOTES – DEMOLITION

1. DEMOLITION DRAWINGS INDICATE APPROXIMATE LOCATION, QUANTITY, & SIZE OF AREAS & ITEMS TO BE REMOVED. THE CONTRACTOR SHALL VERIFY LOCATION, QUANTITY, & SIZE OF ALL ITEMS. COORDINATE WITH THE ARCHITECTURAL PLANS FOR LIMITS OF DEMOLITION.
2. CONTRACTOR TO SALVAGE ANY ITEMS NOTED TO BE REMOVED AND HANDED OVER TO MSU; REFER ARCHITECTURAL PLANS FOR AREAS OF REUSE.
3. COORDINATE MECHANICAL & ELECTRICAL DEMOLITION WITH THE FOLLOWING MSU FACILITIES PLANT REPRESENTATIVES:
   MARK MORGAN– WATER, SEWER, HVAC, & GAS UTILITY RELATED ITEMS
   DOUG ALLISON– ELECTRICAL RELATED ITEMS.
4. FOR ITEMS INDICATED FOR DEMOLITION, IT IS INTENDED THAT DEMOLITION IS TO INCLUDE THE ITEM & IT'S RELATED SYSTEMS & ACCESSORIES.
5. PATCH AND REPAIR ALL DAMAGE INCURRED DURING DEMOLITION TO MATCH FINAL FINISH OF ADJACENT SURFACES TO WHERE DAMAGE OR REMOVAL IS NOT READILY APPARENT.
6. COORDINATE CONCRETE SLAB DEMOLITION & TRENCHING WITH PLUMBING DRAWINGS, CONTRACTOR TO VERIFY ALL AREAS OF SLAB TO BE REMOVED FOR NEW SANIT. SEWER LINES.
7. REMOVED BRICK SHALL BE SALVAGED, CLEANED, & STORED FOR REUSE TO INFILL AREAS NOTED ON DRAWINGS (PLANS AND ELEVATIONS)
8. CAP AND PLUG ALL ABANDONED UTILITIES PER CODE & BELOW FINISHED SURFACES.

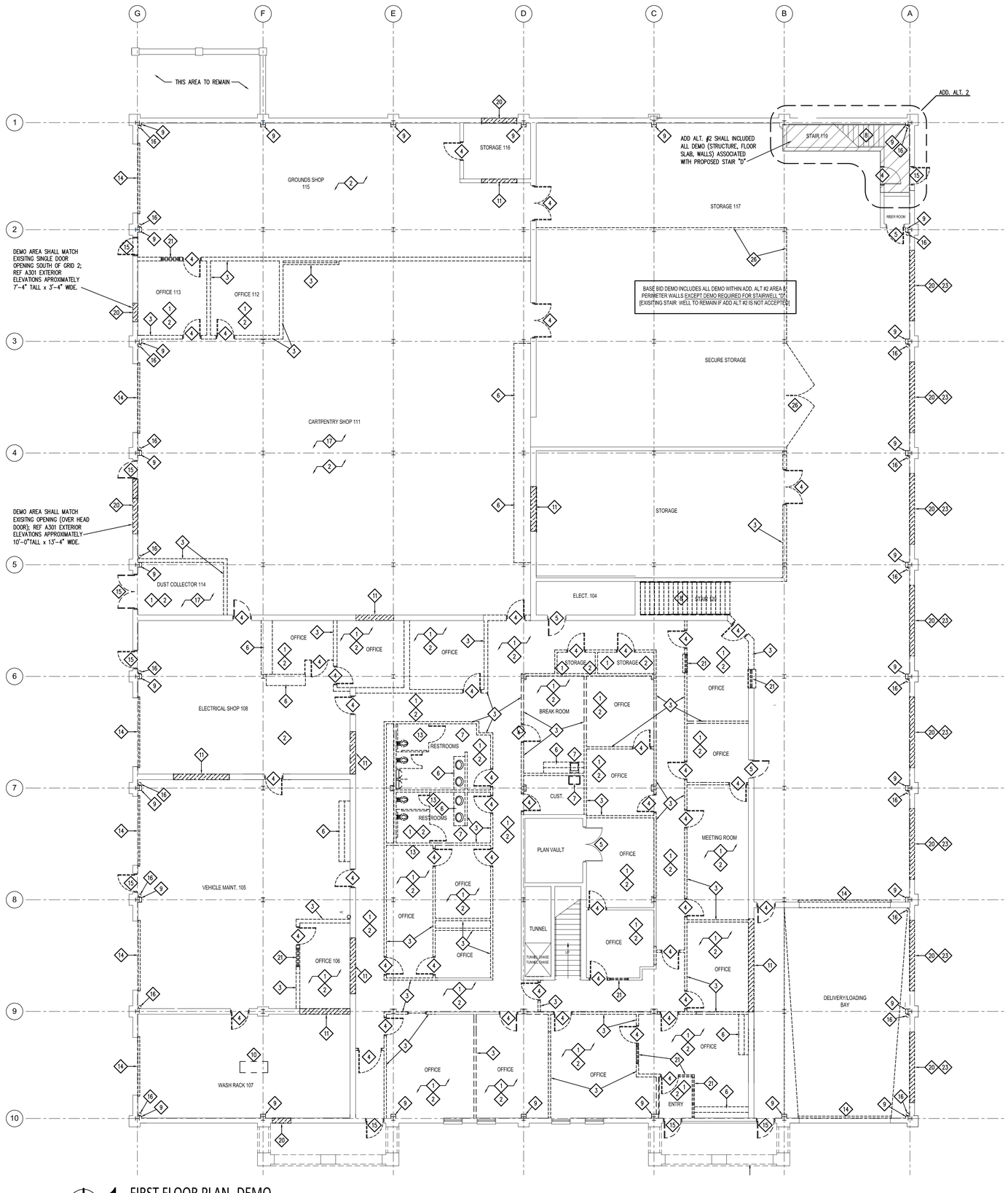

1 FIRST FLOOR PLAN -DEMO

SCALE: 1/8" = 1'–0" (1/16" on 15x21)

0 5 10 20

KEY NOTES – DEMOLITION

1. REMOVE EXISTING FLOORING COMPLETE
2. REMOVE EXISTING CEILING COMPLETE
3. REMOVE EXISTING WALL COMPLETE
4. REMOVE EXISTING DOOR & FRAME COMPLETE
5. REMOVE EXISTING DOOR, FRAME TO REMAIN
6. REMOVE EXISTING CABINET WORK & ALL ASSOCIATED COMPONENTS COMPLETE
7. REMOVE ALL PLUMBING FIXTURES COMPLETE
8. REMOVE EXISTING STAIRS & RAILS COMPLETE; WALLS TO REMAIN
9. REMOVE FURR OUT AROUND COLUMN; DO NOT DAMAGE STRUCTURAL COLUMNS
10. REMOVE EXISTING INTERNAL DRAIN & SANDTRAP; REF. MEP DRAWINGS
11. REMOVE PORTION OF INTERIOR WALL FOR NEW OPENING; COORDINATE W/ STRUCTURAL FOR TEMPORARY SHORING REQUIREMENTS WHERE BEARING WALLS ARE LOCATED
12. REMOVE SECTION OF JOISTS & FLOOR SLAB COMPLETE; COORDINATE W/ STRUCTURAL FOR FRAMING & TEMPORARY SHORING
13. CORE THROUGH SLAB FOR VENTING AND PLUMBING CHASES WHERE NEEDED, GENERAL AREA SHADED.
14. REMOVE EXISTING OVER HEAD DOOR COMPLETE
15. REMOVE EXISTING EXTERIOR DOOR & FRAME COMPLETE
16. REMOVE INTERNAL DOWNSPOUTS & PROVIDE TEMPORARY DRAINAGE SPOUTS FOR REMOVAL OF RAIN RUN-OFF UNTIL RENOVATED ROOF, SCUPPERS, & DOWNSPOUTS, ARE COMPLETED.
17. REMOVE DUST COLLECTION SYSTEM & ALL ACCESSORIES ASSOCIATED W/ SYSTEM COMPLETE
18. REMOVE EXIST. ALUMINUM LETTERS AT FRONT FACE OF BRICK GABLE – TURN LETTERS OVER TO OWNER.
19. NOT USED
20. REMOVE PORTION OF EXTERIOR WALL FOR NEW OPENING; COORDINATE W/ STRUCTURAL WHERE BEARING WALLS ARE LOCATED & FOR SHORING & LINTELS
21. REMOVE EXISTING WINDOW/GLAZING COMPLETE
22. NOT USED
23. SALVAGE EXISTING BRICK TO BE REMOVED, CLEANED, STORED, & REUSE FOR INFILL OF WEST WALL & FUTURE NORTH WALL
24. REMOVE PORTION OF UPPER EXTERIOR WALL FOR NEW OPENING; COORDINATE W/ STRUCTURAL FOR TEMP SHORING & LINTELS
25. RELOCATE EXISTING STAIR PER A103
26. REMOVE GATES AND SECURITY ENCLOSURE COMPLETE, RETURN TO MSU FOR FUTURE USE.
27. COORDINATE FLOOR SLAB DEMO FOR HVAC DUCT PENETRATIONS WITH STRUCTURAL, MECHANICAL, PLUMBING, AND ARCHITECTURAL.

REV	DATE	DESCRIPTION	APPR

REGISTERED ARCHITECT RHD H. BUSH 8447 STATE OF TEXAS

AUGUST 24, 2020

DANIEL BUILDING RENOVATION
J.S. BRIDWELL ACTIVITIES CENTER &
CANNEDY GREEK COMMONS

MSU TEXAS
MIDWESTERN STATE UNIVERSITY

BYSPArchitects
1005 Ninth Street - Suite 200 Wichita Falls, Texas 76301 (940) 761-2404
Member American Institute of Architects

DRAWN BY	SW/CSN
CHECKED BY	RHB
DATE	08/24/2020
PROJECT NO.	18071

1ST FLOOR PLAN DEMO

AD101

Copyright 2020 BYSPArchitects

LEGEND

- INTERIOR WALL TO BE DEMO'D
- EXISTING WALL TO REMAIN
- NO WORK IN AREA OTHER THAN REQUIRED FOR FIRST FLOOR TO BE FUNCTIONAL.
- REMOVE PORTION OF FLOOR OR WALL FOR OPENINGS

GENERAL NOTES – DEMOLITION

1. DEMOLITION DRAWINGS INDICATE APPROXIMATE LOCATION, QUANTITY, & SIZE OF AREAS & ITEMS TO BE REMOVED. THE CONTRACTOR SHALL VERIFY LOCATION, QUANTITY, & SIZE OF ALL ITEMS. COORDINATE WITH THE ARCHITECTURAL PLANS FOR LIMITS OF DEMOLITION.
2. CONTRACTOR TO SALVAGE ANY ITEMS NOTED TO BE REMOVED AND HANDED OVER TO MSU; REFER ARCHITECTURAL PLANS FOR AREAS OF REUSE.
3. COORDINATE MECHANICAL & ELECTRICAL DEMOLITION WITH THE FOLLOWING MSU FACILITIES PLANT REPRESENTATIVES:
   MARK MORGAN– WATER, SEWER, HVAC, & GAS UTILITY RELATED ITEMS
   DOUG ALLISON– ELECTRICAL RELATED ITEMS.
4. FOR ITEMS INDICATED FOR DEMOLITION, IT IS INTENDED THAT DEMOLITION IS TO INCLUDE THE ITEM & IT'S RELATED SYSTEMS & ACCESSORIES.
5. PATCH AND REPAIR ALL DAMAGE INCURRED DURING DEMOLITION TO MATCH FINAL FINISH OF ADJACENT SURFACES TO WHERE DAMAGE OR REMOVAL IS NOT READILY APPARENT.
6. COORDINATE CONCRETE SLAB DEMOLITION & TRENCHING WITH PLUMBING DRAWINGS, CONTRACTOR TO VERIFY ALL AREAS OF SLAB TO BE REMOVED FOR NEW SANIT. SEWER LINES.
7. REMOVED BRICK SHALL BE SALVAGED, CLEANED, & STORED FOR REUSE TO INFILL AREAS NOTED ON DRAWINGS (PLANS AND ELEVATIONS)
8. CAP AND PLUG ALL ABANDONED UTILITIES PER CODE & BELOW FINISHED SURFACES.

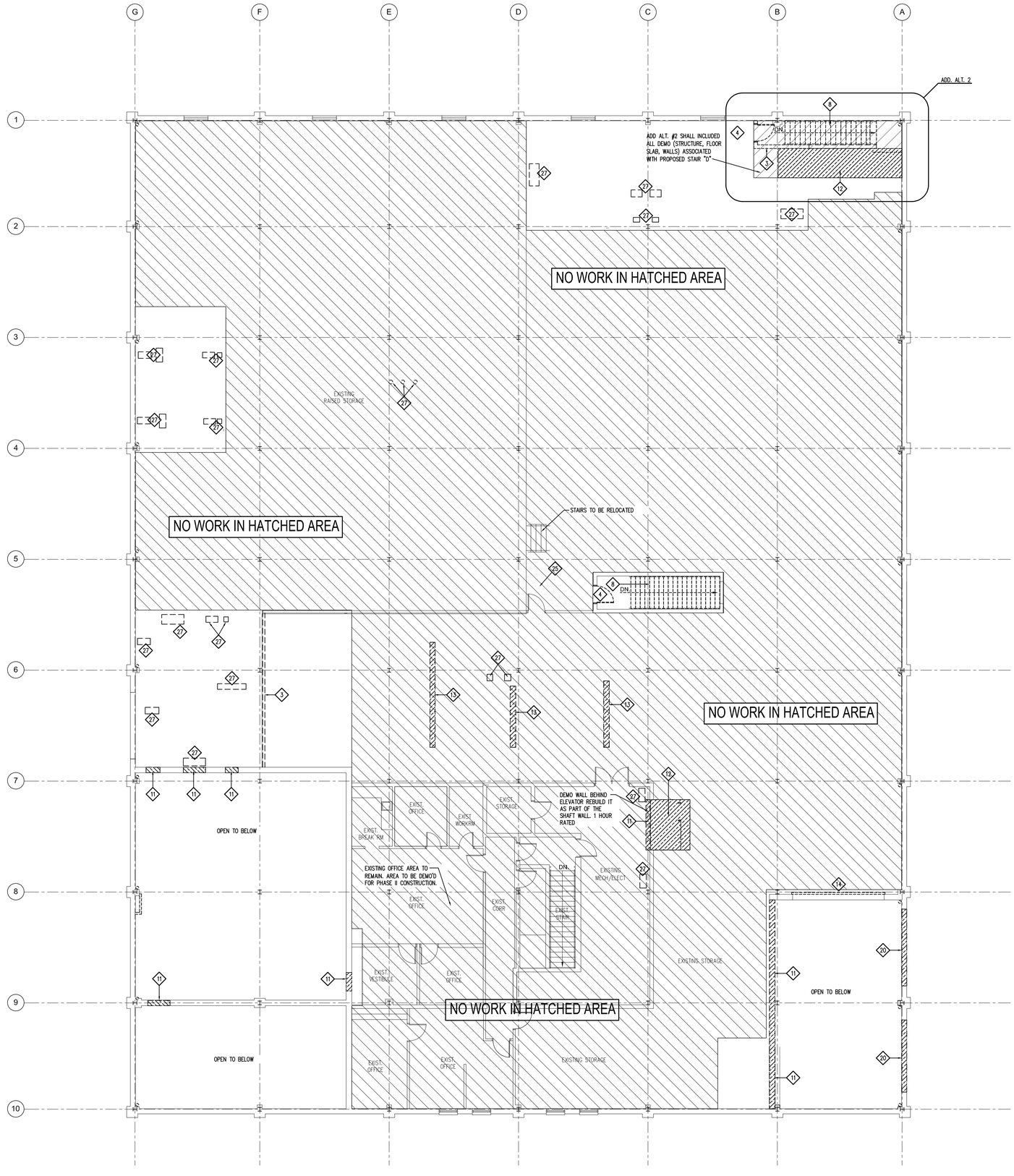

1 SECOND FLOOR PLAN -DEMO

SCALE: 1/8" = 1'-0" (1/16" on 15x21)

0 5 10 20

KEY NOTES – DEMOLITION

1. REMOVE EXISTING FLOORING COMPLETE
2. REMOVE EXISTING CEILING COMPLETE
3. REMOVE EXISTING WALL COMPLETE
4. REMOVE EXISTING DOOR & FRAME COMPLETE
5. REMOVE EXISTING DOOR, FRAME TO REMAIN
6. REMOVE EXISTING CABINET WORK & ALL ASSOCIATED COMPONENTS COMPLETE
7. REMOVE ALL PLUMBING FIXTURES COMPLETE
8. REMOVE EXISTING STAIRS & RAILS COMPLETE; WALLS TO REMAIN
9. REMOVE FURR OUT AROUND COLUMN; DO NOT DAMAGE STRUCTURAL COLUMNS
10. REMOVE EXISTING INTERNAL DRAIN & SANDTRAP; REF. MEP DRAWINGS
11. REMOVE PORTION OF INTERIOR WALL FOR NEW OPENING; COORDINATE W/ STRUCTURAL FOR TEMPORARY SHORING REQUIREMENTS WHERE BEARING WALLS ARE LOCATED
12. REMOVE SECTION OF JOISTS & FLOOR SLAB COMPLETE; COORDINATE W/ STRUCTURAL FOR FRAMING & TEMPORARY SHORING
13. CORE THROUGH SLAB FOR VENTING AND PLUMBING CHASES WHERE NEEDED, GENERAL AREA SHADED.
14. REMOVE EXISTING OVER HEAD DOOR COMPLETE
15. REMOVE EXISTING EXTERIOR DOOR & FRAME COMPLETE
16. REMOVE INTERNAL DOWNSPOUTS & PROVIDE TEMPORARY DRAINAGE SPOUTS FOR REMOVAL OF RAIN RUN-OFF UNTIL RENOVATED ROOF, SCUPPERS, & DOWNSPOUTS, ARE COMPLETED.
17. REMOVE DUST COLLECTION SYSTEM & ALL ACCESSORIES ASSOCIATED W/ SYSTEM COMPLETE
18. REMOVE EXIST. ALUMINUM LETTERS AT FRONT FACE OF BRICK GABLE – TURN LETTERS OVER TO OWNER.
19. NOT USED
20. REMOVE PORTION OF EXTERIOR WALL FOR NEW OPENING; COORDINATE W/ STRUCTURAL WHERE BEARING WALLS ARE LOCATED & FOR SHORING & LINTELS
21. REMOVE EXISTING WINDOW/GLAZING COMPLETE
22. NOT USED
23. SALVAGE EXISTING BRICK TO BE REMOVED, CLEANED, STORED, & REUSE FOR INFILL OF WEST WALL & FUTURE NORTH WALL
24. REMOVE PORTION OF UPPER EXTERIOR WALL FOR NEW OPENING; COORDINATE W/ STRUCTURAL FOR TEMP SHORING & LINTELS
25. RELOCATE EXISTING STAIR PER A103
26. REMOVE GATES AND SECURITY ENCLOSURE COMPLETE, RETURN TO MSU FOR FUTURE USE.
27. COORDINATE FLOOR SLAB DEMO FOR HVAC DUCT PENETRATIONS WITH STRUCTURAL, MECHANICAL, PLUMBING, AND ARCHITECTURAL.

REV	DATE	DESCRIPTION	APPR

REGISTERED ARCHITECT RHO H. BYSP 8447 STATE OF TEXAS
AUGUST 24, 2020

DANIEL BUILDING RENOVATION
J.S. BRIDWELL ACTIVITIES CENTER & CANNEDY GREEK COMMONS

MSU TEXAS
MIDWESTERN STATE UNIVERSITY

BYSPArchitects
1005 Ninth Street - Suite 200 Wichita Falls, Texas 76301 (940) 761-2404
Member American Institute of Architects

DRAWN BY	SW/CSW
CHECKED BY	RHB
DATE	08/24/2020
PROJECT NO.	18071

2ND FLOOR PLAN DEMO

AD102

Copyright 2020 BYSPArchitects

PLUMBING COUNTS *

TYPE:	MALE	FEMALE
WATER CLOSETS	6 RQ'd	6 RQ'd
LAVATORIES	4 RQ'd	4 RQ'd
DRINKING FOUNTAINS	TOTAL= 3 RQ'd	
MISC. FAM RR	1 FAMILY RESTROOMS (ONE EA. FLOOR)	

* COUNTS SHOWN FOR CURRENT PROJECT (FIRST FLOOR)

CODES & STANDARDS

1. 2015 IBC (INTERNATIONAL BUILDING CODE)
2. 2015 INTERNATIONAL MECHANICAL CODE
3. 2015 INTERNATIONAL PLUMBING CODE
4. 2020 NATIONAL ELECTRIC CODE
5. 2015 IECC (INERNATIONAL ENERGY CODE)

LEGEND

- FIRE EXTINGUISHER; IN SEMI-RECESSED CABINET
- FIRE EXTINGUISHER; ON BRACKET
- EXIT SIGN
- REQUIRED EXIT
- LONGEST PATH OF TRAVEL
- AED UNIT
- 2 HOUR RATED
- 1 HOUR RATED
- REFER ADD. ALT # 2
- REFER ADD. ALT # 1
- NO WORK OR LIMITED WORK IN AREA, REF DEMO AND MEP (FUTURE WORK)
- MECHANICAL AREAS NO NO STUDENT ACCESS TO THESE AREAS

2015 IBC

CODE SHOWN FOR CURRENT PROJECT ONLY

OCCUPANCY CLASSIFICATION:
GROUP TYPE "B"– HIGHER EDUCATION

CONSTRUCTION TYPE II–B, FULLY SPRINKLERED

ALLOWABLE AREA GROUP B 92,000 S.F.

FRONTAGE INCREASE (NOT NEEDED)

BUILDING AREA:

1st FLOOR– (TOTAL GROSS 25,200 S.F.)
Base Bld: 21,200 S.F.
Add. Alt. #2 4,000 S.F.

2nd FLOOR– (TOTAL GROSS 24,280 S.F.)
Base Bld: 4,020 S.F.
Add Alt: #2 300 S.F.
(N.I.C. Future Project) 19,960 S.F.

TOTALS
BASE BID: 25,220 S.F.
ADD. ALT #2 ONLY: 4,300 S.F.
BASE BID + ADD. ALT #2 29,520 S.F.

FIRE RESISTANT RATING REQUIREMENTS:

PRIMARY STRUCT.	0 HRS.
BEARING WALLS	0 HRS.
EXTERIOR	0 HRS.
INTERIOR	0 HRS.
NON–BEARING WALLS	0 HRS.
FLOOR CONSTRUCTION & SECONDARY MEMBERS	0 HRS.
ROOF CONSTRUCTION & ASSOCIATED SECONDARY MEMBERS	0 HRS.
RATED STAIR WELLS	60 MINUTES
ELEVATOR SHAFT	60 MINUTES
LARGE STORAGE	45 MINUTES
EXISTING TUNNEL RATED WALLS	1 HOUR
NEW RATED TUNNEL WALLS	120 MINUTES

MINIMUM CORRIDOR WIDTH: 60"

MINIMUM EXITS (OCC. LOAD 1–500): 2 EXITS
MINIMUM EXIT WIDTH
❶ TOTAL ([495/2] x .2)=49.5" ROUND TO 60" CORRIDOR
❷ EXITS SHALL PROVIDE MIN OF HALF OCC. LOAD
60"/2 = 30" (EACH RQ'd OPENING)= 3'–0"

OCCUPANCY AREA LOAD FACTOR:

BUSINESS (100 GROSS) 49,480/100 =494.8 495 PPL

TOTAL BUILDING OCCUPANCY = 496 MAX

EGRESS – LONGEST PATH OF TRAVEL ALLOWED = 300'–0"
ACTUAL (FIRST FLOOR) = 114'–6"
ACTUAL (SECOND FLOOR) = 199'–0"
EGRESS – MAX DEAD END CORRIDOR ALLOWED = 20'

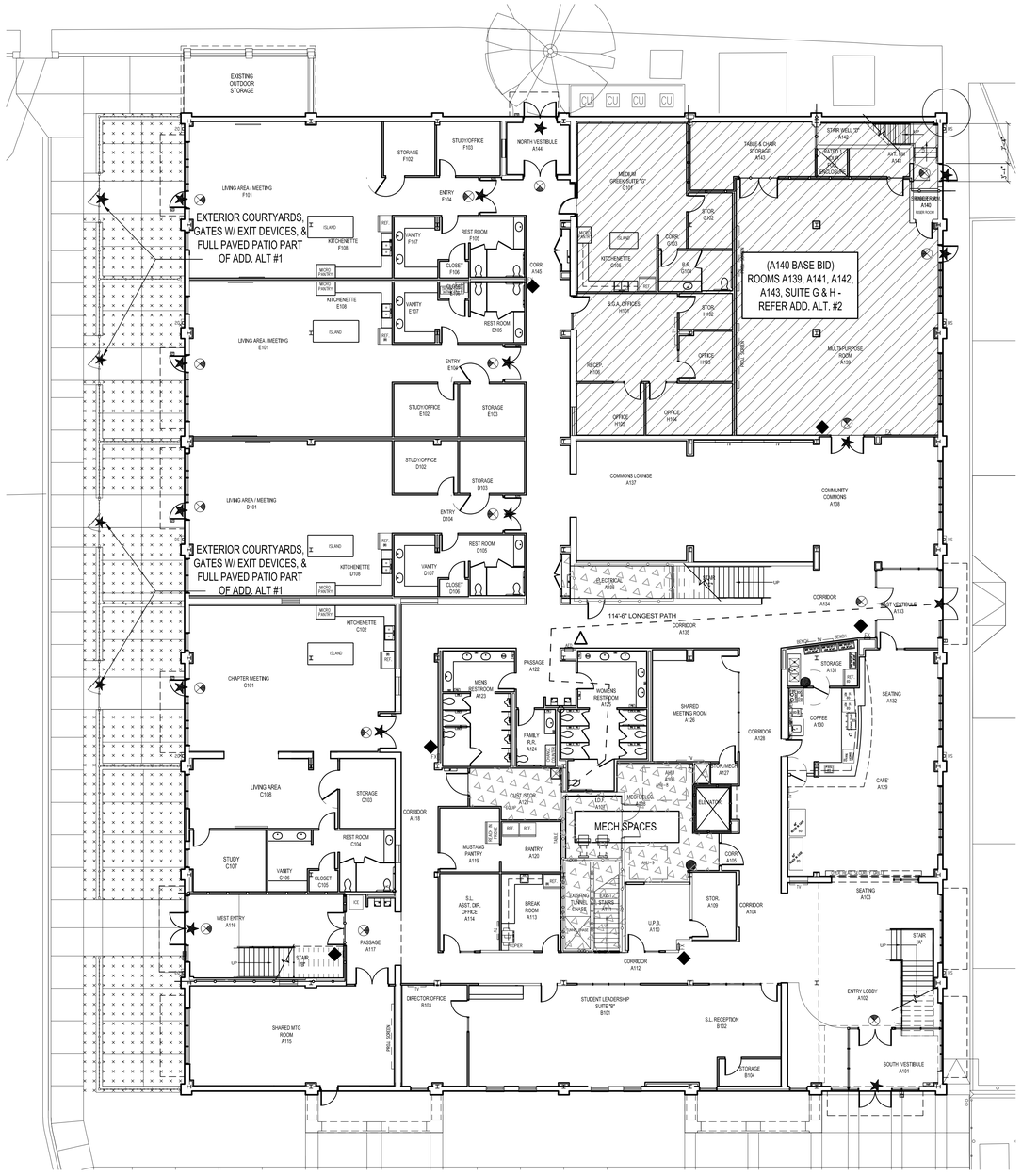

1 FIRST FLOOR PLAN
SCALE: 3/32"=1'–0"
0 5 10 15 25

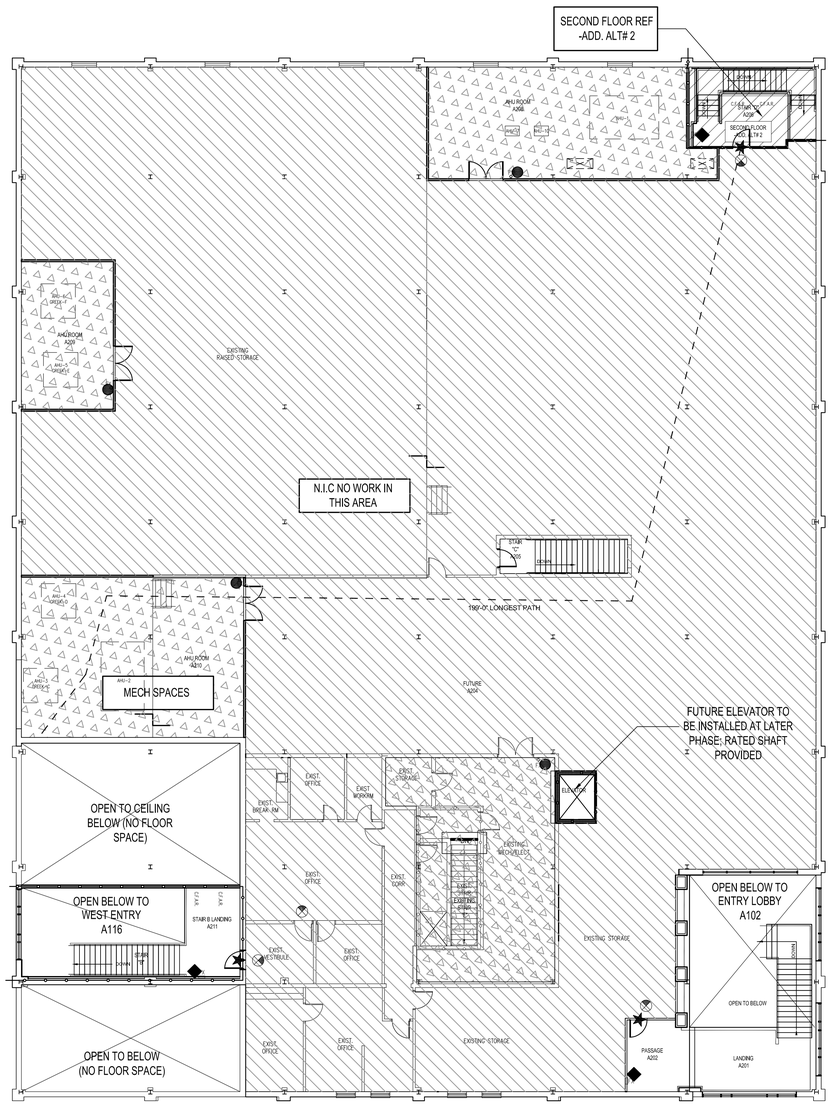

2 SECOND FLOOR PLAN
SCALE: 3/32"=1'–0"
0 5 10 15 25

REV	DATE	DESCRIPTION	APPR

REGISTERED ARCHITECT
STEVEN R. WALLACE
8-4-67
STATE OF TEXAS
AUGUST 24, 2020

DANIEL BUILDING RENOVATION
J.S. BRIDWELL ACTIVITIES CENTER & CANNEDY GREEK COMMONS

MSU TEXAS
MIDWESTERN STATE UNIVERSITY

BYSPArchitects
1005 Ninth Street · Suite 200 Wichita Falls, Texas 76301 (940) 761-2404
Member American Institute of Architects

DRAWN BY	SW/CSN
CHECKED BY	RHB
DATE	08/24/2020
PROJECT NO.	18071

LIFE SAFETY & CODE PLAN
A100

Copyright 2020 BYSPArchitects

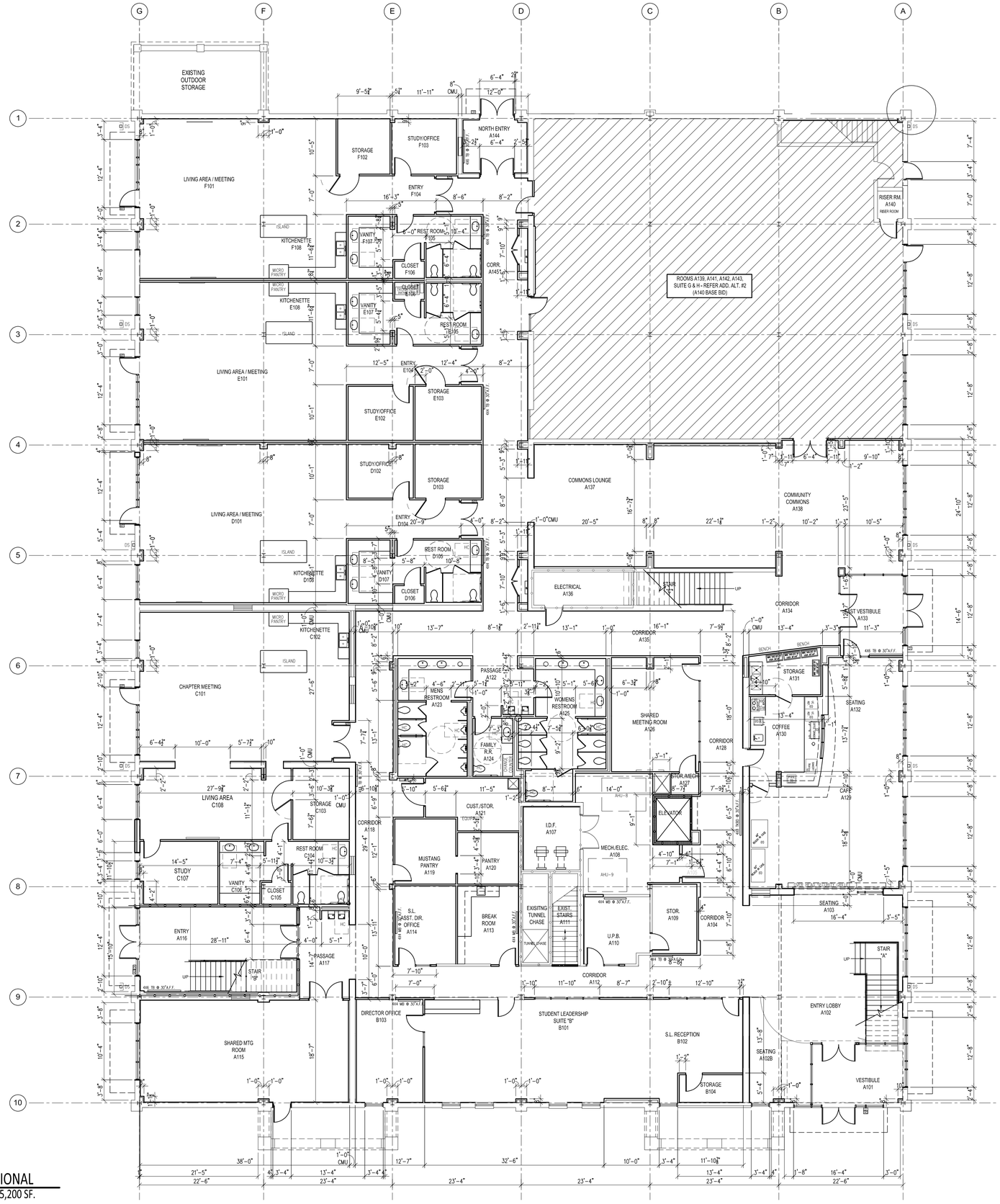

1 FIRST FLOOR PLAN - DIMENSIONAL

SCALE: 1/8" = 1'-0" (1/16" on 15x21)

25,200 SF.

REV	DATE	DESCRIPTION	APPR

REGISTERED ARCHITECT RANDALL H. BRYSON 8447 STATE OF TEXAS

AUGUST 24, 2020

DANIEL BUILDING RENOVATION

J.S. BRIDWELL ACTIVITIES CENTER & CANNEDY GREEK COMMONS

MSU TEXAS MIDWESTERN STATE UNIVERSITY

BYSPArchitects
1005 Ninth Street - Suite 200 Wichita Falls, Texas 76301 (940) 761-2404
Member American Institute of Architects

DRAWN BY	SW/CSW
CHECKED BY	RHB
DATE	08/24/2020
PROJECT NO.	18071

1ST FLOOR PLAN DIMENSIONAL

A101

Copyright 2020 BYSPArchitects

LEGEND

- EXISTING WALL
- EXISTING FIRE WALL
- CMU WALL
- STUD WALL
- EXISTING CONCRETE OR MASONRY WALL WITH METAL STUD FURRING
- 60 MINUTE FIRE RATED CONSTRUCTION
- EXISTING 2 HOUR FIRE WALL

WALL NOTES:
1. AT METAL STUD WALLS LOCATE VERTICAL GYP. BRD. CONTROL JOINTS @ 24'-0" O.C. MAX. - REF. 3/A405

- X/XX — INTERIOR ELEVATION REFERENCE MARKS
- X/XX — PARTITION REFERENCE MARKS
- X/XX — ELEVATION/SECTION MARKS
- 1 — DOOR SCHEDULE MARK - REF. A201
- A — GLAZING SCHEDULE MARK - REF. A201 & A202
- 1 — KEYNOTE MARK
- MB 6'x4' — MARKER BOARD (B)
- TB 4'x4' — TACK BOARD (B)
- ROOM NAME 107 — WALL FINISH, CEILING FINISH, ROOM NAME/NO & MATL CODE LIST MARK, FLOOR FINISH, CEILING HEIGHT
- FX — FIRE EXTINGUISHER ON BRACKET
- FX — RECESSED FIRE EXTINGUISHER CABINET
- CG — CORNER GUARDS (4'-0" TALL)
- EQUIPMENT (A) — OWNER FURNISHED/CONTRACTOR INSTALLED
- EQUIPMENT (B) — OWNER FURNISHED/OWNER INSTALLED
- SD — SOAP DISPENSER, SEE KEY NOTE 8
- PTD — PAPER TOWEL DISPENSER, SEE KEY NOTE 9
- TPD — TOILET PAPER DISPENSER, SEE KEY NOTE 7
- SND — SANITARY NAPKIN, SEE KEY NOTE 11
- 36" GRAB BAR, SEE KEY NOTE 4
- 48" GRAB BAR, SEE KEY NOTE 5

ROOM MATERIAL CODE LIST

	FLOOR/BASE		WALLS/WAINSCOT		CEILING
1	LUXURY VINYL TILE (LVT1) W/ 4" RUBBER BASE	A	5/8" TYPE X GYP. BOARD - TEXTURE AND PAINT	1	2' x 2' SUSPENDED ACOUSTICAL CEILING TILE AND GRID (TYPE 1)
2	LUXURY VINYL PLANK (LVP1) W/ 4" MOULDED RUBBER BASE	B	PORCELAIN WALL TILE FULL HGT OF 12"x24" (PT1) W/ ACCENT TILE AT VANITY SPACE	2	SUSPENDED GYP. CEILING , TAPE, BED, TEXTURE, PAINT
3	12" x 24" PORCELAIN TILE (PT1) RUNNING BOND W/ 4" RUBBER BASE	C	PORCELAIN WALL TILE 3"x 12" FULL HGT.	3	EXPOSED STRUCTURE (NOTE 1) W/SUSPENDED CEILING TILE CLOUDS WITH 4" AXIOM PERIMETER TRIM
4	24" x 24" PORCELAIN TILE (PT1) RUNNING BOND W/ TILE BASE (NOTE 2)	D	12"x24" PORCELAIN WALL TILE (PT1) FULL HGT W/ ACCENT COLOR (PT4) TILE BAND @ 48" A.F.F	4	ACOUSTICAL PANELS 2'x2' WOOD CEILING TILES AS SPECIFIED
5	WALK-OFF ENTRY FLOORING W/ 4" RUBBER BASE	E	FRP FULL HGT	5	GYP. BOARD FUR DOWNS ON METAL STUD FRAMING, TEXTURE AND PAINT.
6	VINYL TILE (SV-1) W/ 4" RUBBER BASE & TREADS	F	5/8" TYPE X GYP BD, TEXTURE, PAINT; PROVIDE CHAIR RAIL AS SPECIFIED	6	EXPOSED STRUCTURE (NOTE 1)
7	CARPET TILES (CPT 1) W/4" RUBBER BASE	G	EXISTING WALL SURFACE TO REMAIN, PAINT	7	EXISTING CEILING TO REMAIN, PAINT
8	CARPET TILES (CPT 2) W/4" MOULDED RUBBER BASE	H	3/4" PAINTED PLYWOOD	8	1 HOUR RATED GYP BOARD ASSEMBLY TEXTURE, PAINT
9	EXISTING CONCRETE -SEALED W/ 4" RUBBER BASE	J	SPECIALTY ACCENT WALL COVERING, REF. KEY NOTES	9	EXISTING TO REMAIN
10	SPECIALTY PORCELAIN TILE REFER SPECIFICATIONS (PT2)	K	5/8" GYP BOARD; TAPE & BED NO PAINT OR TEXTURE	10	

ROOM MATERIAL NOTES:
1. PAINT EXPOSED STEEL STRUCTURE, METAL DECKING, CONDUITS, PIPES, DUCTWORK & INSULATION.
2. WALLS SCHEDULED WITH TILE SHALL HAVE FULL SIZE TILE AT BASE AND NO 4" TILE BASE
3. REFER TO A106 & A107 RCP FOR CEILINGS WITH MULTIPLE FINISHES AND A601-A603 INTERIOR ELEVATIONS FOR EXTENT OF SPECIALTY FINISHES

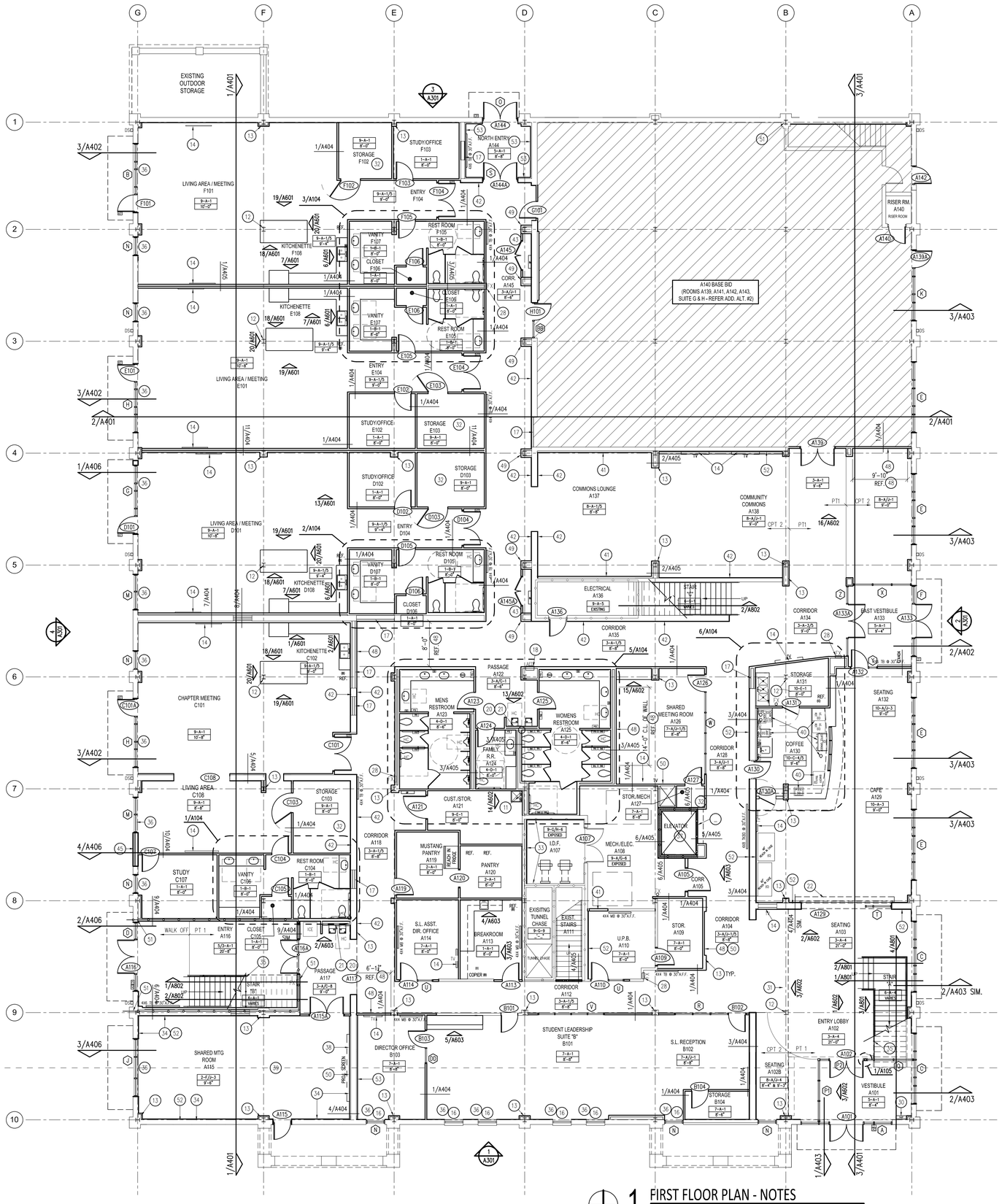

1 FIRST FLOOR PLAN - NOTES
SCALE: 1/8" = 1'-0" (1/16" on 15x21)
25,200 SF.

GENERAL NOTES

1. THE CONTRACTOR SHALL VISIT THE SITE AND VERIFY ALL EXISTING CONDITIONS. THE GENERAL CONTRACTOR SHALL NOTIFY THE ARCHITECT OF ANY DISCREPANCIES OR UNFORESEEN CONDITIONS AS SOON AS THEY ARE DISCOVERED.
2. ALL WALL DIMENSIONS ARE TO FACE OF EXISTING OR NEW FRAMING MEMBERS OR FACE OF MASONRY, CENTER LINE OF WINDOW, AND CENTER LINE OF COLUMNS. DOOR OPENING DIMENSIONS ARE TO EDGE OF OPENING. NOTIFY ARCHITECT IMMEDIATELY IF ANY DIMENSIONAL DISCREPANCIES OCCUR.
3. CONTRACTOR TO PROVIDE CORNER CUARDS, NUMBER REQUIRED = 50
4. FINISH FLOOR ELEVATION 100'-0" IS REFERENCE ONLY. ELEVATION RELATED TO 100'-0" REFERENCE ELEVATION = 973.61 MEAN SEA LEVEL. REFER CIVIL.
5. PARTITIONS SHALL BE SCHEDULE AS 1/A404 UNLESS OTHERWISE NOTED.
6. ALL DIMENSIONS NOTED WITH *CLR OR *CLEAR ARE TO FINISHED SURFACE.
7. ALL FURNITURE BY OWNER N.I.C.

KEY NOTES

1. 36" GRAB BAR (BOBRICK B-5806, 36", 18 GA.) MOUNTED AT 35" A.F.F. REF. INTERIOR ELEVATIONS
2. 48" GRAB BAR (BOBRICK B-5806, 48", 18 GA.) MOUNTED AT 35" A.F.F. REF. INTERIOR ELEVATIONS
3. VERT. GRAB BAR (BOBRICK B-5806, 18", 18 GA.) REF. INTERIOR ELEVATIONS FOR MOUNTING DIMENSIONS
4. TOILET PAPER DISPENSER MOUNTED AT 47" A.F.F. TO BOTTOM, OWNER FURNISHED CONTRACTOR INSTALLED.
5. SOAP DISPENSER MOUNTED AT 40" A.F.F. TO BOTTOM, OWNER FURNISHED CONTRACTOR INSTALLED.
6. PAPER TOWEL DISPENSER MOUNTED AT 40" A.F.F. TO BOTTOM, OWNER FURNISHED CONTRACTOR INSTALLED.
7. MIRROR (BOBRICK B-165 2440) MOUNTED @ 38" A.F.F. TO BOTTOM
8. SANATARY NAPKIN DISPENSER (BOBRICK B-270), MOUNTED AT 24" A.F.F. TO BOTTOM.
9. BRADLEY ROBE HOOK-932-00MOUNTED @ 42" A.F.F.
10. BRADLEY ROBE HOOK-932-00MOUNTED @ 60" A.F.F.
11. MOP/BROOM HOLDER w/ SHELF (BOBRICK B224, 36" 8" DEEP SHELF, HOOKS, ROD) MOUNTED @ 60" A.F.F. TO BOTTOM OF SHELF
12. EXPOSED STEEL COLUMN, PAINT AS SCHEDULED, TYP.
13. GYP. BOARD FURR OUT OVER EXISTING COLUMNS AND CMU, TEXTURE & PAINT
14. PROVIDE BLOCKING FOR TV MOUNTING BRACKET, POWER & DATA SYSTEM(A) FOR TV BY OWNER, REF. TECHNOLOGY ELECT. DWGS.
15. FRP WAINSCOT TO 60" A.F.F. W/ GYP. BRD. ABOVE.
16. SOLID SURFACE WINDOW SILLS TYP.
17. INFILL EXISTING, OPENING WITH 3 5/8" METAL STUDS AND 5/8" GYP. BD.
18. AED UNIT & CABINET AT 48" A.F.F. REFER TO EQUIPMENT LIST
19. STEEL HANDRAILS, PAINT
20. ELECTRIC WATER COOLERS. REFER PLUMBING.
21. 24" x 12" PORCELAIN TILE FULL HT. AT EWC.
22. OVERHEAD SECURITY GRILLE, REFER DOOR SCHEDULE & ELECT. DWGS.
23. EXISTING WALL TO REMAIN, PAINT AS SCHED.
24. 24" TALL GLASS PARTITION W/ 3/16" LAMINATED GLASS
25. STEEL GUARD RAIL WITH WOOD TOP RAIL & WIRE CABLE SYSTEM
26. OVERHEAD BRACED, FLOOR MOUNTED TOILET PARTITION, REF SPECIFICATIONS
27. FLOOR MOUNTED URINAL PARTITION
28. FX FIRE EXTINGUISHER CABINETS, REF. SPECIFICATIONS
29. FX FIRE EXTINGUISHER ON BRACKET
30. FACP - FIRE ALARM ANNUNCIATOR CONTROL PANEL, REF. ELECTRICAL
31. GYP. FURR DOWN @ CEILING, REF. REFLECTED CEILING PLAN'S & DETAILS
32. PROVIDE ADDITIONAL BLOCKING IN WALLS FOR FUTURE SHELVES @ 24" VERTICALLY UP TO 9'-0"
33. PROVIDE 3/4" PLY WOOD OVER STUDS & 5/8" GYP. - PAINT TO MATCH WALLS
34. PROVIDE CHAIR RAIL ON ALL WALLS IN ROOM
35. PROVIDE RAIL OR SCREEN BELOW STAIRS TO PREVENT HEAD BUMPS
36. PROVIDE SOLAR ROLLER SHADES, AS SPECIFIED
37. ELEVATOR - PROVIDE 1 HOUR RATED SHAFT WITH PENTHOUSE, SEE A109, AND COMPONENTS FOR FUTURE INSTALLATION OF EQUIPMENT - REF. SPECIFICATIONS FOR ELEVATOR SCOPE.
38. PROVIDE BLOCKING & POWER @ WALL FOR PROJECTION SCREEN (12'-0" WIDE) MOUNTED @ 10'-0" A.F.F.
39. PROVIDE STL. MOUNTING PLATE & STRUCTURE FOR CEILING MOUNTED PROJECTOR (B); PROVIDE POWER & DATA
40. EQUIPMENT PROVIDED & INSTALLED BY 3RD PARTY VENDOR
41. 3 5/8" METAL STUDS @ 16" O.C. MAX. - CLAD w/ 5/8" TYPE X GYP. WALL BOARD.
42. 7/8" METAL HAT CHANNELS @ 16" O.C. MAX. - CLAD w/ 5/8" TYPE X GYP. WALL BOARD.
43. RELOCATED STAIRS FROM DEMO PLAN AD102
44. EXISTING STEP IN STRUCTURE FIN. FLOOR 114'-0" A.F.F.
45. INFILL EXTERIOR WALL W/ RECLAIMED BRICK VENEER FROM EAST SIDE DEMO.
46. 12" LONG x 5" PRODUCT ID: 168167992# SHELF BY STARUNDER; MECHANICALLY FASTEN TO WALL. MOUNT ON OPPOSITE SIDE OF FLUSH VALVE CONTROL.
47. TEMPORARY WALL PARTITION
48. PROVIDE IN WALL BLOCKING BETWEEN STUDS 48" TALL x WIDTH SHOWN ON DIMENSION.
49. TAPE AND BED GYP. COLUMN FURR OUTS; DO NOT TEXTURE, OWNER WILL INSTALL COVERS OVER FURR OUTS.
50. VINYL WALL COVERING FULL LENGTH AND HEIGHT OF WALL.
51. VERIFY 1 HOUR RATED STAIR SHAFT IS PROPERLY AND CONTINUOUSLY CAULKED, SEALED, AND RATED TO EXTERIOR FACE OF WALL, AND THE BOTTOM OF THE FLOOR SLAB AND UNDERSIDE OF ROOF.
52. 1 5/8" METAL STUD (FURRING) @ 16" O.C. MAX. w/ 5/8" TYPE X GYP. WALL BD.
53. 2 1/2" METAL STUD (FURRING) @ 16" O.C. MAX. w/ 5/8" TYPE X GYP. WALL BD.

REV	DATE	DESCRIPTION	APPR

REGISTERED ARCHITECT RHB 8447 STATE OF TEXAS
AUGUST 24, 2020

DANIEL BUILDING RENOVATION
J.S. BRIDWELL ACTIVITIES CENTER & CANNEDY GREEK COMMONS

MSU TEXAS MIDWESTERN STATE UNIVERSITY

BYSParchitects
1005 North Street - Suite 200 Wichita Falls, Texas 76301 (940) 763-2404
Member American Institute of Architects

DRAWN BY	SW/CSN
CHECKED BY	RHB
DATE	08/24/2020
PROJECT NO.	18071

1ST FLOOR PLAN -NOTES
A102

Copyright 2020 BYSParchitects

LEGEND

- EXISTING WALL
- EXISTING FIRE WALL
- CMU WALL
- STUD WALL
- EXISTING CONCRETE OR MASONRY WALL WITH METAL STUD FURRING
- 60 MINUTE FIRE RATED CONSTRUCTION
- EXISTING 2 HOUR FIRE WALL

WALL NOTES:
1. AT METAL STUD WALLS LOCATE VERTICAL GYP. BRD. CONTROL JOINTS @ 24'-0" O.C. MAX. – REF. 3/A405

- X/XX — INTERIOR ELEVATION REFERENCE MARKS
- X/XX — PARTITION REFERENCE MARKS
- X/XX — ELEVATION/SECTION MARKS
- 1 — DOOR SCHEDULE MARK – REF. A201
- A — GLAZING SCHEDULE MARK – REF. A201 & A202
- 1 — KEYNOTE MARK
- MB 8'x4' — MARKER BOARD (B)
- TB 4'x4' — TACK BOARD (B)
- ROOM NAME — WALL FINISH; 107 — CEILING FINISH; 6'-5" — ROOM NAME/NO & MATL CODE LIST MARK; 8'-10" — FLOOR FINISH; CEILING HEIGHT
- FX — FIRE EXTINGUISHER ON BRACKET
- FX — RECESSED FIRE EXTINGUISHER CABINET
- CG — CORNER GUARDS (4'-0" TALL)
- EQUIPMENT (A) — OWNER FURNISHED/CONTRACTOR INSTALLED
- EQUIPMENT (B) — OWNER FURNISHED/OWNER INSTALLED
- SD — SOAP DISPENSER, SEE KEY NOTE 8
- PTD — PAPER TOWEL DISPENSER, SEE KEY NOTE 9
- TPD — TOILET PAPER DISPENSER, SEE KEY NOTE 7
- SND — SANITARY NAPKIN, SEE KEY NOTE 11
- 36" GRAB BAR, SEE KEY NOTE 4
- 48" GRAB BAR, SEE KEY NOTE 5

ROOM MATERIAL CODE LIST

	FLOOR/BASE		WALLS/WAINSCOT		CEILING
1	LUXURY VINYL TILE (LVT1) W/ 4" RUBBER BASE	A	5/8" TYPE X GYP. BOARD – TEXTURE AND PAINT	1	2' x 2' SUSPENDED ACOUSTICAL CEILING TILE AND GRID (TYPE 1)
2	LUXURY VINYL PLANK (LVP1) W/ 4" MOULDED RUBBER BASE	B	PORCELAIN WALL TILE FULL HGT OF 12"x24" (PT1) W/ ACCENT TILE AT VANITY SPACE	2	SUSPENDED GYP. CEILING , TAPE, BED, TEXTURE, PAINT SPACE
3	12" x 24" PORCELAIN TILE (PT1) RUNNING BOND W/ 4" RUBBER BASE	C	PORCELAIN WALL TILE 3"x 12" FULL HGT.	3	EXPOSED STRUCTURE (NOTE 1) W/SUSPENDED CEILING TILE CLOUDS WITH 4" AXIOM PERIMETER TRIM
4	24" x 24" PORCELAIN TILE (PT1) RUNNING BOND W/ TILE BASE (NOTE 2)	D	12"x24" PORCELAIN WALL TILE (PT1) FULL HGT W/ ACCENT COLOR (PT4) TILE BAND @ 48" A.F.F	4	ACOUSTICAL PANELS 2'x2' WOOD CEILING TILES AS SPECIFIED
5	WALK-OFF ENTRY FLOORING W/ 4" RUBBER BASE	E	FRP FULL HGT	5	GYP. BOARD FUR DOWNS ON METAL STUD FRAMING, TEXTURE AND PAINT
6	VINYL TILE (SV-1) W/ 4" RUBBER BASE & TREADS	F	5/8" TYPE X GYP BD, TEXTURE, PAINT; PROVIDE CHAIR RAIL AS SPECIFIED	6	EXPOSED STRUCTURE (NOTE 1)
7	CARPET TILES (CPT 1) W/4" RUBBER BASE	G	EXISTING WALL SURFACE TO REMAIN, PAINT	7	EXISTING CEILING TO REMAIN, PAINT
8	CARPET TILES (CPT 2) W/4" MOULDED RUBBER BASE	H	3/4" PAINTED PLYWOOD	8	1 HOUR RATED GYP BOARD ASSEMBLY TEXTURE, PAINT
9	EXISTING CONCRETE –SEALED W/ 4" RUBBER BASE	J	SPECIALTY ACCENT WALL COVERING, REF. KEY NOTES	9	EXISTING TO REMAIN
10	SPECIALTY PORCELAIN TILE REFER SPECIFICATIONS (PT2)	K	⅝" GYP BOARD; TAPE & BED NO PAINT OR TEXTURE	10	

ROOM MATERIAL NOTES:
1. PAINT EXPOSED STEEL STRUCTURE, METAL DECKING, CONDUITS, PIPES, DUCTWORK & INSULATION.
2. WALLS SCHEDULED WITH TILE SHALL HAVE FULL SIZE TILE AT BASE AND NO 4" TILE BASE
3. REFER TO A106 & A107 RCP FOR CEILINGS WITH MULTIPLE FINISHES AND A601–A603 INTERIOR ELEVATIONS FOR EXTENT OF SPECIALTY FINISHES

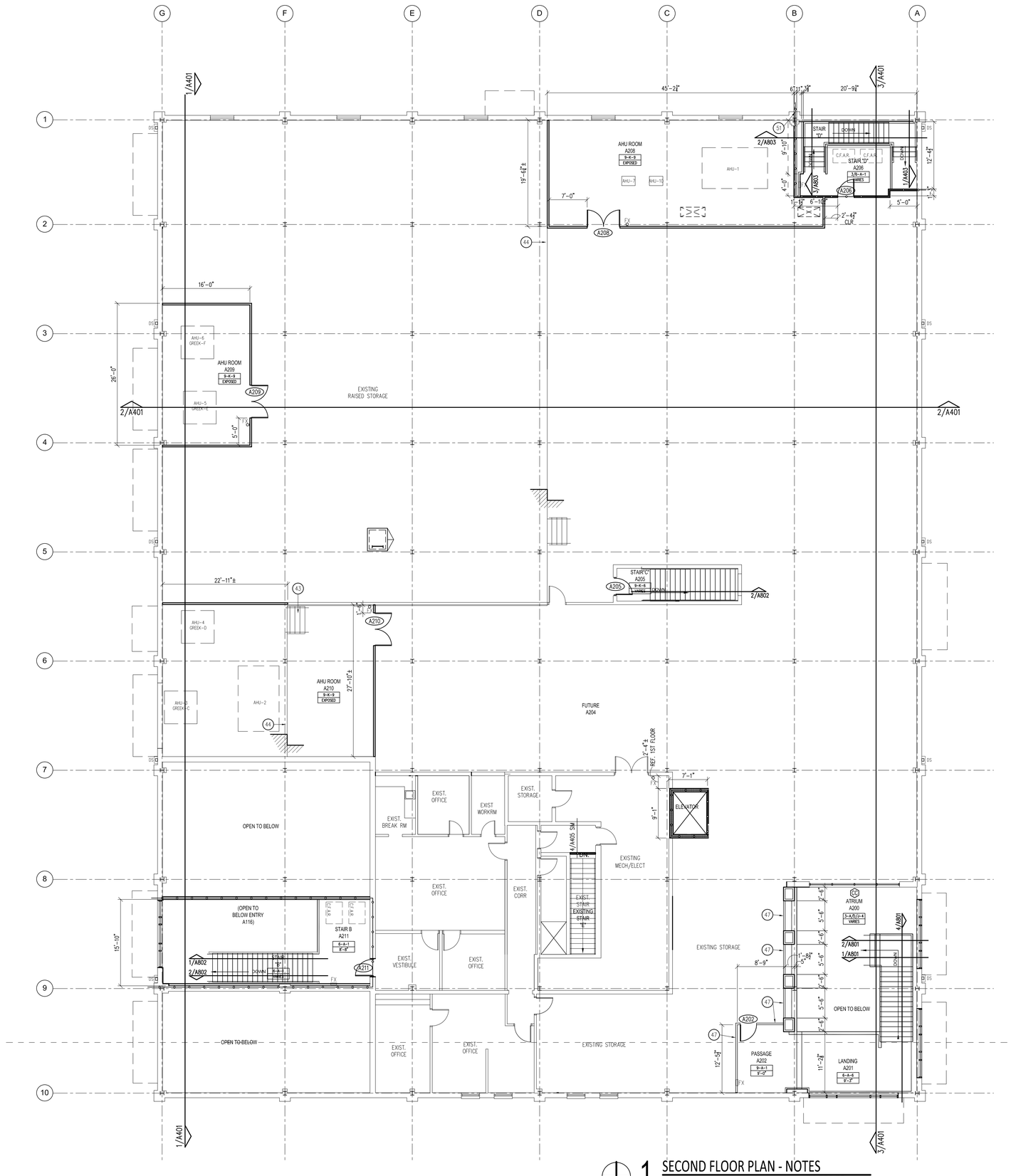

1 SECOND FLOOR PLAN - NOTES

SCALE: 1/8" = 1'-0" (1/16" on 15x21)

24,280 SF.

GENERAL NOTES

1. THE CONTRACTOR SHALL VISIT THE SITE AND VERIFY ALL EXISTING CONDITIONS. THE GENERAL CONTRACTOR SHALL NOTIFY THE ARCHITECT OF ANY DISCREPANCIES OR UNFORESEEN CONDITIONS AS SOON AS THEY ARE DISCOVERED.
2. ALL WALL DIMENSIONS ARE TO FACE OF EXISTING OR NEW FRAMING MEMBERS OR FACE OF MASONRY, CENTER LINE OF WINDOW, AND CENTER LINE OF COLUMNS. DOOR OPENING DIMENSIONS ARE TO EDGE OF OPENING. NOTIFY ARCHITECT IMMEDIATELY IF ANY DIMENSIONAL DISCREPANCIES OCCUR.
3. CONTRACTOR TO PROVIDE CORNER GUARDS, NUMBER REQUIRED = 50
4. FINISH FLOOR ELEVATION 100'–0" IS REFERENCE ONLY. ELEVATION RELATED TO 100'–0" REFERENCE ELEVATION = 973.61 MEAN SEA LEVEL. REFER CIVIL.
5. PARTITIONS SHALL BE SCHEDULE AS 1/A404 UNLESS OTHERWISE NOTED.
6. ALL DIMENSIONS NOTED WITH *CLR OR *CLEAR ARE TO FINISHED SURFACE.
7. ALL FURNITURE BY OWNER N.I.C.

KEY NOTES

1. 36" GRAB BAR (BOBRICK B–5806, 36", 18 GA.) MOUNTED AT 35" A.F.F. REF. INTERIOR ELEVATIONS
2. 48" GRAB BAR (BOBRICK B–5806, 48", 18 GA.) MOUNTED AT 35" A.F.F. REF. INTERIOR ELEVATIONS
3. VERT. GRAB BAR (BOBRICK B–5806, 18", 18 GA.) REF. INTERIOR ELEVATIONS FOR MOUNTING DIMENSIONS
4. TOILET PAPER DISPENSER MOUNTED AT 47" A.F.F. TO BOTTOM, OWNER FURNISHED CONTRACTOR INSTALLED.
5. SOAP DISPENSER MOUNTED AT 40" A.F.F. TO BOTTOM, OWNER FURNISHED CONTRACTOR INSTALLED.
6. PAPER TOWEL DISPENSER MOUNTED AT 40" A.F.F. TO BOTTOM, OWNER FURNISHED CONTRACTOR INSTALLED.
7. MIRROR (BOBRICK B–165 2440) MOUNTED @ 38" A.F.F. TO BOTTOM
8. SANATARY NAPKIN DISPENSER (BOBRICK B–270), MOUNTED AT 24" A.F.F. TO BOTTOM.
9. BRADLEY ROBE HOOK–932–00MOUNTED @ 42" A.F.F.
10. BRADLEY ROBE HOOK–932–00MOUNTED @ 60" A.F.F.
11. MOP/BROOM HOLDER w/ SHELF (BOBRICK B224, 36" 8" DEEP SHELF, HOOKS, ROD) MOUNTED @ 60" A.F.F. TO BOTTOM OF SHELF
12. EXPOSED STEEL COLUMN, PAINT AS SCHEDULED, TYP.
13. GYP. BOARD FURR OUT OVER EXISTING COLUMNS AND CMU, TEXTURE & PAINT
14. PROVIDE BLOCKING FOR TV MOUNTING BRACKET, POWER & DATA SYSTEM(A) FOR TV BY OWNER, REF. TECHNOLOGY ELECT. DWGS.
15. FRP WAINSCOT TO 60" A.F.F. W/ GYP. BRD. ABOVE.
16. SOLID SURFACE WINDOW SILLS TYP.
17. INFILL EXISTING, OPENING WITH 3 5/8" METAL STUDS AND 5/8" GYP. BD.
18. AED UNIT & CABINET AT 48" A.F.F. REFER TO EQUIPMENT LIST
19. STEEL HANDRAILS, PAINT
20. ELECTRIC WATER COOLERS. REFER PLUMBING.
21. 24" x 12" PORCELAIN TILE FULL HT. AT EWC.
22. OVERHEAD SECURITY GRILLE, REFER DOOR SCHEDULE & ELECT. DWGS.
23. EXISTING WALL TO REMAIN, PAINT AS SCHED.
24. 24" TALL GLASS PARTITION W/ 3/16" LAMINATED GLASS
25. STEEL GUARD RAIL WITH WOOD TOP RAIL & WIRE CABLE SYSTEM
26. OVERHEAD BRACED, FLOOR MOUNTED TOILET PARTITION, REF SPECIFICATIONS
27. FLOOR MOUNTED URINAL PARTITION
28. FX FIRE EXTINGUISHER CABINETS, REF. SPECIFICATIONS
29. FX FIRE EXTINGUISHER ON BRACKET
30. FACP – FIRE ALARM ANNUNCIATOR CONTROL PANEL, REF. ELECTRICAL
31. GYP. FURR DOWN @ CEILING, REF. REFLECTED CEILING PLAN'S & DETAILS
32. PROVIDE ADDITIONAL BLOCKING IN WALLS FOR FUTURE SHELVES @ 24" VERTICALLY UP TO 9'–0"
33. PROVIDE ⅞" PLY WOOD OVER STUDS & ⅝" GYP. – PAINT TO MATCH WALLS
34. PROVIDE CHAIR RAIL ON ALL WALLS IN ROOM
35. PROVIDE RAIL OR SCREEN BELOW STAIRS TO PREVENT HEAD BUMPS
36. PROVIDE SOLAR ROLLER SHADES, AS SPECIFIED
37. ELEVATOR – PROVIDE 1 HOUR RATED SHAFT WITH PENTHOUSE, SEE A109, AND COMPONENTS FOR FUTURE INSTALLATION OF EQUIPMENT – REF. SPECIFICATIONS FOR ELEVATOR SCOPE.
38. PROVIDE BLOCKING & POWER @ WALL FOR PROJECTION SCREEN (12'–0" WIDE) MOUNTED @ 10'–0" A.F.F.
39. PROVIDE STL. MOUNTING PLATE & STRUCTURE FOR CEILING MOUNTED PROJECTOR (B); PROVIDE POWER & DATA
40. EQUIPMENT PROVIDED & INSTALLED BY 3RD PARTY VENDOR
41. 3 5/8" METAL STUDS @ 16" O.C. MAX. – CLAD w/ 5/8" TYPE X GYP. WALL BOARD.
42. 7/8" METAL HAT CHANNELS @ 16" O.C. MAX. – CLAD w/ 5/8" TYPE X GYP. WALL BOARD.
43. RELOCATED STAIRS FROM DEMO PLAN AD102
44. EXISTING STEP IN STRUCTURE FIN. FLOOR 114'–0" A.F.F.
45. INFILL EXTERIOR WALL W/ RECLAIMED BRICK VENEER FROM EAST SIDE DEMO.
46. 12" LONG x 5" PRODUCT ID: 168167992# SHELF BY STARUNDER; MECHANICALLY FASTEN TO WALL. MOUNT ON OPPOSITE SIDE OF FLUSH VALVE CONTROL.
47. TEMPORARY WALL PARTITION
48. PROVIDE IN WALL BLOCKING BETWEEN STUDS 48" TALL x WIDTH SHOWN ON DIMENSION.
49. TAPE AND BED GYP. COLUMN FURR OUTS; DO NOT TEXTURE, OWNER WILL INSTALL COVERS OVER FURR OUTS.
50. VINYL WALL COVERING FULL LENGTH AND HEIGHT OF WALL.
51. VERIFY 1 HOUR RATED STAIR SHAFT IS PROPERLY AND CONTINUOUSLY CAULKED, SEALED, AND RATED TO EXTERIOR FACE OF WALL, AND THE BOTTOM OF THE FLOOR SLAB AND UNDERSIDE OF ROOF.
52. 1 5/8" METAL STUD (FURRING) @ 16" O.C. MAX. w/ 5/8" TYPE X GYP. WALL BD.
53. 2 1/2" METAL STUD (FURRING) @ 16" O.C. MAX. w/ 5/8" TYPE X GYP. WALL BD.

REV	DATE	DESCRIPTION	APPR

REGISTERED ARCHITECT RAND H. BRIDWELL STATE OF TEXAS 8447
AUGUST 24, 2020

DANIEL BUILDING RENOVATION
J.S. BRIDWELL ACTIVITIES CENTER & CANNEDY GREEK COMMONS

MSU TEXAS MIDWESTERN STATE UNIVERSITY

BYSPArchitects
1005 Ninth Street · Suite 200 Wichita Falls, Texas 76301 (940) 761-2404
Member American Institute of Architects

DRAWN BY	SW/CSW
CHECKED BY	RHB
DATE	08/24/2020
PROJECT NO.	18071

2ND FLOOR PLAN NOTES & DIMENSIONS

A103

Copyright 2020 BYSPArchitects

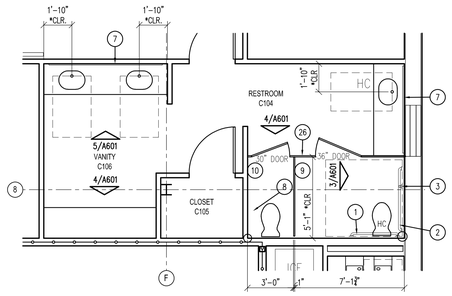

1 ENLARGED FLOOR PLANS - SUITE C

SCALE: 1/4"=1'-0"

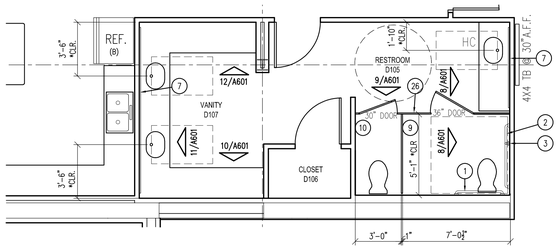

2 ENLARGED FLOOR PLANS - SUITE D

SCALE: 1/4"=1'-0"

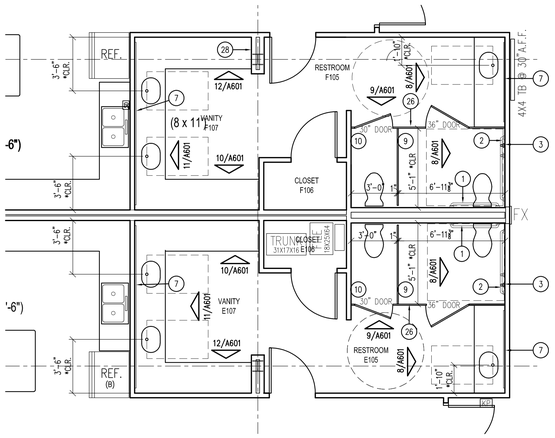

3 ENLARGED FLOOR PLANS - SUITE E & F

SCALE: 1/4"=1'-0"

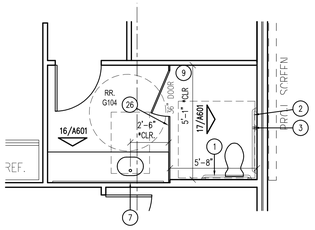

4 ENLARGED FLOOR PLANS - SUITE G - ADD. ALT. #2

SCALE: 1/4"=1'-0"

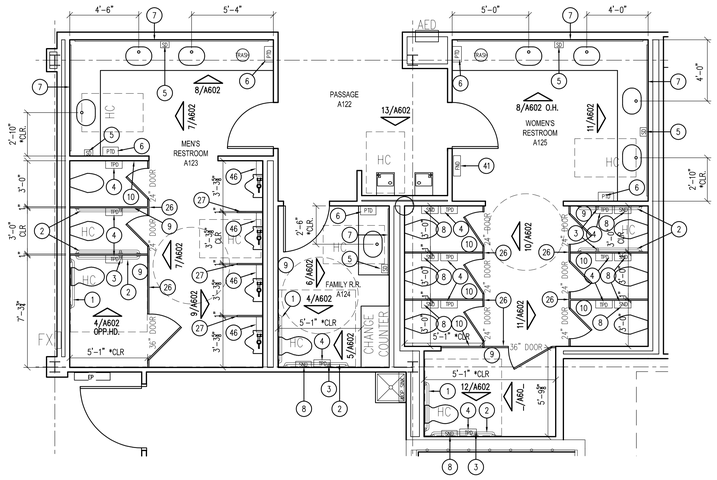

5 ENLARGED PUBLIC RESTROOMS

SCALE: 1/4"=1'-0"

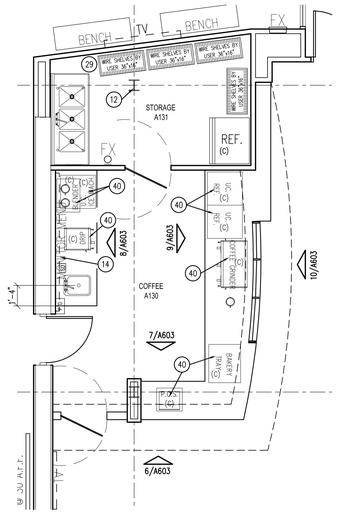

6 ENLARGED COFFEE PLAN

SCALE: 1/4"=1'-0"

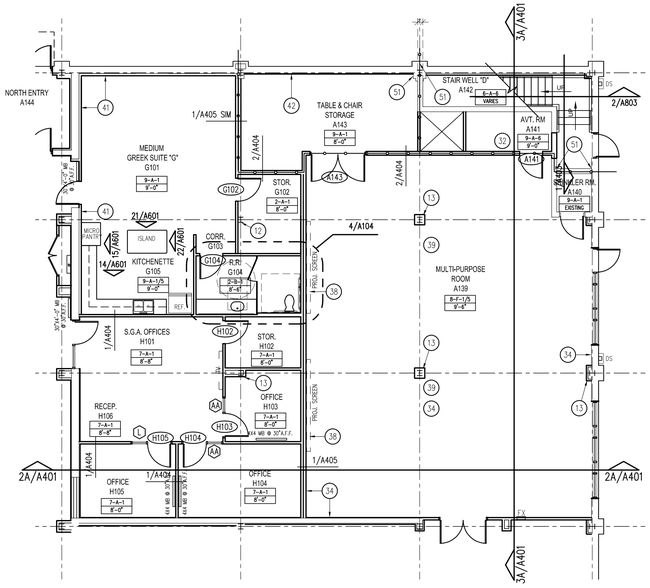

7 FLOOR PLAN - ADD. ALT. #2

SCALE: 1/8" = 1'-0" (1/16" on 15x21)

LEGEND

- EXISTING WALL
- EXISTING FIRE WALL
- CMU WALL
- STUD WALL
- EXISTING CONCRETE OR MASONRY WALL WITH METAL STUD FURRING
- 60 MINUTE FIRE RATED CONSTRUCTION
- EXISTING 2 HOUR FIRE WALL

WALL NOTES:
1. AT METAL STUD WALLS LOCATE VERTICAL GYP. BRD. CONTROL JOINTS @ 24"-0" O.C. MAX. - REF. 3/A405

X/XX — INTERIOR ELEVATION REFERENCE MARKS

X/XX — PARTITION REFERENCE MARKS

X/XX — ELEVATION/SECTION MARKS

1 — DOOR SCHEDULE MARK - REF. A201

A — GLAZING SCHEDULE MARK - REF. A201 & A202

1 — KEYNOTE MARK

MB 8'x4' — MARKER BOARD (B)

TB 4'x4' — TACK BOARD (B)

ROOM NAME — WALL FINISH
107 — CEILING FINISH
2-C-2 — ROOM NAME/NO & MATL CODE LIST MARK
8'-7"H — FLOOR FINISH; CEILING HEIGHT

FX — FIRE EXTINGUISHER ON BRACKET

FX — RECESSED FIRE EXTINGUISHER CABINET

CG — CORNER GUARDS (4'-0" TALL)

EQUIPMENT (A) — OWNER FURNISHED/CONTRACTOR INSTALLED

EQUIPMENT (B) — OWNER FURNISHED/OWNER INSTALLED

SD — SOAP DISPENSER, SEE KEY NOTE 8

PTD — PAPER TOWEL DISPENSER, SEE KEY NOTE 9

TPD — TOILET PAPER DISPENSER, SEE KEY NOTE 7

SND — SANITARY NAPKIN, SEE KEY NOTE 11

36" GRAB BAR, SEE KEY NOTE 4

48" GRAB BAR, SEE KEY NOTE 5

KEY NOTES

1. 36" GRAB BAR (BOBRICK B-5806, 36", 18 GA.) MOUNTED AT 35" A.F.F. REF. INTERIOR ELEVATIONS
2. 48" GRAB BAR (BOBRICK B-5806, 48", 18 GA.) MOUNTED AT 35" A.F.F. REF. INTERIOR ELEVATIONS
3. VERT. GRAB BAR (BOBRICK B-5806, 18", 18 GA.) REF. INTERIOR ELEVATIONS FOR MOUNTING DIMENSIONS
4. TOILET PAPER DISPENSER MOUNTED AT 47" A.F.F. TO BOTTOM, OWNER FURNISHED CONTRACTOR INSTALLED.
5. SOAP DISPENSER MOUNTED AT 40" A.F.F. TO BOTTOM, OWNER FURNISHED CONTRACTOR INSTALLED.
6. PAPER TOWEL DISPENSER MOUNTED AT 40" A.F.F. TO BOTTOM, OWNER FURNISHED CONTRACTOR INSTALLED.
7. MIRROR (BOBRICK B-165 2440) MOUNTED @ 38" A.F.F. TO BOTTOM
8. SANATARY NAPKIN DISPENSER (BOBRICK B-270), MOUNTED AT 24" A.F.F. TO BOTTOM.
9. BRADLEY ROBE HOOK-932-00MOUNTED @ 42" A.F.F.
10. BRADLEY ROBE HOOK-932-00MOUNTED @ 60" A.F.F.
11. MOP/BROOM HOLDER w/ SHELF (BOBRICK B224, 36" 8" DEEP SHELF, HOOKS, ROD) MOUNTED @ 60" A.F.F. TO BOTTOM OF SHELF
12. EXPOSED STEEL COLUMN, PAINT AS SCHEDULED, TYP.
13. GYP. BOARD FURR OUT OVER EXISTING COLUMNS AND CMU, TEXTURE & PAINT
14. PROVIDE BLOCKING FOR TV MOUNTING BRACKET, POWER & DATA SYSTEM(A) FOR TV BY OWNER, REF. TECHNOLOGY ELECT. DWGS.
15. FRP WAINSCOT TO 60" A.F.F. W/ GYP. BRD. ABOVE.
16. SOLID SURFACE WINDOW SILLS TYP.
17. INFILL EXISTING, OPENING WITH 3 5/8" METAL STUDS AND 5/8" GYP. BD.
18. AED UNIT & CABINET AT 48" A.F.F. REFER TO EQUIPMENT LIST
19. STEEL HANDRAILS, PAINT
20. ELECTRIC WATER COOLERS. REFER PLUMBING.
21. 24" x 12" PORCELAIN TILE FULL HT. AT EWC.
22. OVERHEAD SECURITY GRILLE, REFER DOOR SCHEDULE & ELECT. DWGS.
23. EXISTING WALL TO REMAIN, PAINT AS SCHED.
24. 24" TALL GLASS PARTITION W/ 3/16" LAMINATED GLASS
25. STEEL GUARD RAIL WITH WOOD TOP RAIL & WIRE CABLE SYSTEM
26. OVERHEAD BRACED, FLOOR MOUNTED TOILET PARTITION, REF SPECIFICATIONS
27. FLOOR MOUNTED URINAL PARTITION
28. FX FIRE EXTINGUISHER CABINETS, REF. SPECIFICATIONS
29. FX FIRE EXTINGUISHER ON BRACKET
30. FACP - FIRE ALARM ANNUNCIATOR CONTROL PANEL, REF. ELECTRICAL
31. GYP. FURR DOWN @ CEILING, REF. REFLECTED CEILING PLAN'S & DETAILS
32. PROVIDE ADDITIONAL BLOCKING IN WALLS FOR FUTURE SHELVES @ 24" VERTICALLY UP TO 9'-0"
33. PROVIDE ¾" PLY WOOD OVER STUDS & ⅝" GYP. - PAINT TO MATCH WALLS
34. PROVIDE CHAIR RAIL ON ALL WALLS IN ROOM
35. PROVIDE RAIL OR SCREEN BELOW STAIRS TO PREVENT HEAD BUMPS
36. PROVIDE SOLAR ROLLER SHADES, AS SPECIFIED
37. ELEVATOR - PROVIDE 1 HOUR RATED SHAFT WITH PENTHOUSE, SEE A109, AND COMPONENTS FOR FUTURE INSTALLATION OF EQUIPMENT - REF. SPECIFICATIONS FOR ELEVATOR SCOPE.
38. PROVIDE BLOCKING & POWER @ WALL FOR PROJECTION SCREEN (12'-0" WIDE) MOUNTED @ 10'-0" A.F.F.
39. PROVIDE STL. MOUNTING PLATE & STRUCTURE FOR CEILING MOUNTED PROJECTOR (B); PROVIDE POWER & DATA
40. EQUIPMENT PROVIDED & INSTALLED BY 3RD PARTY VENDOR
41. 3 5/8" METAL STUDS @ 16" O.C. MAX. - CLAD w/ 5/8" TYPE X GYP. WALL BOARD.
42. 7/8" METAL HAT CHANNELS @ 16" O.C. MAX. - CLAD w/ 5/8" TYPE X GYP. WALL BOARD.
43. RELOCATED STAIRS FROM DEMO PLAN AD102
44. EXISTING STEP IN STRUCTURE FIN. FLOOR 114'-0" A.F.F.
45. INFILL EXTERIOR WALL W/ RECLAIMED BRICK VENEER FROM EAST SIDE DEMO.
46. 12" LONG x 5" PRODUCT ID: 168167992# SHELF BY STARUNDER; MECHANICALLY FASTEN TO WALL. MOUNT ON OPPOSITE SIDE OF FLUSH VALVE CONTROL.
47. TEMPORARY WALL PARTITION
48. PROVIDE IN WALL BLOCKING BETWEEN STUDS 48" TALL x WIDTH SHOWN ON DIMENSION.
49. TAPE AND BED GYP. COLUMN FURR OUTS; DO NOT TEXTURE, OWNER WILL INSTALL COVERS OVER FURR OUTS.
50. VINYL WALL COVERING FULL LENGTH AND HEIGHT OF WALL.
51. VERIFY 1 HOUR RATED STAIR SHAFT IS PROPERLY AND CONTINUOUSLY CAULKED, SEALED, AND RATED TO EXTERIOR FACE OF WALL, AND THE BOTTOM OF THE FLOOR SLAB AND UNDERSIDE OF ROOF.
52. 1 5/8" METAL STUD (FURRING) @ 16" O.C. MAX. w/ 5/8" TYPE X GYP. WALL BD.
53. 2 1/2" METAL STUD (FURRING) @ 16" O.C. MAX. w/ 5/8" TYPE X GYP. WALL BD.

ROOM MATERIAL CODE LIST

	FLOOR/BASE		WALLS/WAINSCOT		CEILING
1	LUXURY VINYL TILE (LVT1) W/ 4" RUBBER BASE	A	5/8" TYPE X GYP. BOARD - TEXTURE AND PAINT	1	2' x 2' SUSPENDED ACOUSTICAL CEILING TILE AND GRID (TYPE 1)
2	LUXURY VINYL PLANK (LVP1) W/ 4" MOULDED RUBBER BASE	B	PORCELAIN WALL TILE FULL HGT OF 12"x24" (PT1) W/ ACCENT TILE AT VANITY SPACE	2	SUSPENDED GYP. CEILING , TAPE, BED, TEXTURE, PAINT
3	12" x 24" PORCELAIN TILE (PT1) RUNNING BOND W/ 4" RUBBER BASE	C	PORCELAIN WALL TILE 3"x 12" FULL HGT.	3	EXPOSED STRUCTURE (NOTE 1) W/SUSPENDED CEILING TILE CLOUDS WITH 4" AXIOM PERIMETER TRIM
4	24" x 24" PORCELAIN TILE (PT1) RUNNING BOND W/ TILE BASE (NOTE 2)	D	12"x24" PORCELAIN WALL TILE (PT1) FULL HGT W/ ACCENT COLOR (PT4) TILE BAND @ 48" A.F.F	4	ACOUSTICAL PANELS 2'x2' WOOD CEILING TILES AS SPECIFIED
5	WALK-OFF ENTRY FLOORING W/ 4" RUBBER BASE	E	FRP FULL HGT	5	GYP. BOARD FUR DOWNS ON METAL STUD FRAMING, TEXTURE AND PAINT
6	VINYL TILE (SV-1) W/ 4" RUBBER BASE & TREADS	F	5/8" TYPE X GYP BD, TEXTURE, PAINT; PROVIDE CHAIR RAIL AS SPECIFIED	6	EXPOSED STRUCTURE (NOTE 1)
7	CARPET TILES (CPT 1) W/4" RUBBER BASE	G	EXISTING WALL SURFACE TO REMAIN, PAINT	7	EXISTING CEILING TO REMAIN, PAINT
8	CARPET TILES (CPT 2) W/4" MOULDED RUBBER BASE	H	3/4" PAINTED PLYWOOD	8	1 HOUR RATED GYP BOARD ASSEMBLY TEXTURE, PAINT
9	EXISTING CONCRETE -SEALED W/ 4" RUBBER BASE	J	SPECIALTY ACCENT WALL COVERING, REF. KEY NOTES	9	EXISTING TO REMAIN
10	SPECIALTY PORCELAIN TILE REFER SPECIFICATIONS (PT2)	K	⅝" GYP BOARD; TAPE & BED NO PAINT OR TEXTURE	10	

ROOM MATERIAL NOTES:
1. PAINT EXPOSED STEEL STRUCTURE, METAL DECKING, CONDUITS, PIPES, DUCTWORK & INSULATION.
2. WALLS SCHEDULED WITH TILE SHALL HAVE FULL SIZE TILE AT BASE AND NO 4" TILE BASE
3. REFER TO A106 & A107 RCP FOR CEILINGS WITH MULTIPLE FINISHES AND A601-A603 INTERIOR ELEVATIONS FOR EXTENT OF SPECIALTY FINISHES

REV	DATE	DESCRIPTION	APPR

REGISTERED ARCHITECT RAFAEL D. MUÑOZ 8447 STATE OF TEXAS
AUGUST 24, 2020

DANIEL BUILDING RENOVATION
J.S. BRIDWELL ACTIVITIES CENTER & CANNEDY GREEK COMMONS

MSU TEXAS
MIDWESTERN STATE UNIVERSITY

BYSPArchitects
1005 Ninth Street - Suite 200 Wichita Falls, Texas 76301 (940) 763-2404
Member American Institute of Architects

DRAWN BY	SW/CSN
CHECKED BY	RHB
DATE	08/24/2020
PROJECT NO.	18071

ENLARGED FLOOR PLANS-BASE BID

A104

Copyright 2020 BYSPArchitects

MSUTX Daniel Bldg. - BAC
Interior Signage List
BYSP #18071

August 24, 2020

SIGN NO.	QTY.	SIZE	COPY (LETTERS)
ADA REGULATORY		h x w	
1	5	6 x 8.5	HC WOMEN
2	1	6 x 8.5	HC MEN
3	1	6 x 8.5	HC FAMILY
4	10	4 x 8.5	EXIT
ADA IDENTIFICATION			
5	2	5 x 8.5	CAFÉ 111
6	2	5 x 8.5	STUDENT LEADERSHIP 101
7	1	5 x 8.5	BREAK ROOM 104
8	1	5 x 8.5	OFFICE 106
9	1	5 x 8.5	CONFERENCE ROOM 103
10	1	5 x 8.5	MUSTANG PANTRY 108
11	1	5 x 8.5	SUITE 109
12	1	5 x 8.5	SHARED MEETING 110
13	2	5 x 8.5	COMMUNITY COMMONS 114
14	1	5 x 8.5	MULTI-PURPOSE 120
15	1	5 x 8.5	SUITE 113
16	1	5 x 8.5	STORAGE 113A
17	1	5 x 8.5	STUDY 113B
18	1	5 x 8.5	LIVING 109A
19	1	5 x 8.5	STORAGE 109B
20	1	5 x 8.5	STUDY 109C
21	1	5 x 8.5	SUITE 115
22	1	5 x 8.5	STORAGE 115A
23	1	5 x 8.5	STUDY 115B
24	1	5 x 8.5	SUITE 117
25	1	5 x 8.5	OFFICE 117A
26	1	5 x 8.5	STORAGE 117B
27	1	5 x 8.5	SUITE 116
28	1	5 x 8.5	SUITE 118
29	1	5 x 8.5	STORAGE 118A
30	1	5 x 8.5	U.P.B. 102
31	1	2.5 x 8.5	111B
32	1	2.5 x 8.5	111A
33	1	2.5 x 8.5	101A
34	1	2.5 x 8.5	101B
35	1	2.5 x 8.5	1URR5
36	1	2.5 x 8.5	102A
37	1	2.5 x 8.5	108A
38	1	2.5 x 8.5	117C
39	1	2.5 x 8.5	113C
40	1	2.5 x 8.5	1URR6
41	1	2.5 x 8.5	115C
42	1	2.5 x 8.5	109D
43	1	2.5 x 8.5	1URR1
44	1	2.5 x 8.5	1MRR1
45	1	2.5 x 8.5	1WRR1
46	1	2.5 x 8.5	110A
47	2	2.5 x 8.5	1COMM1
48	1	2.5 x 8.5	1URR2
49	1	2.5 x 8.5	1URR3
50	1	2.5 x 8.5	1URR4
51	1	4 x 8.5	MECHANICAL 1MECH2
52	1	4 x 8.5	ELECTRICAL 1ELEC1
53	1	4 x 8.5	ELECTRICAL 1ELEC2
54	1	4 x 8.5	ELECTRICAL 1ELEC3
55	1	4 x 8.5	CUSTODIAL 1CUST1
56	1	4 x 8.5	MECHANICAL 1MECH4
57	1	4 x 8.5	MECHANICAL 2MECH1
DIRECTOINAL SIGNAGE			
58	1	22 x 22	TBD
59	1	22 x 22	TBD
60	1	22 x 22	TBD
61	1	22 x 22	TBD
62	1	22 x 22	TBD
63	1	22 x 22	TBD
64	1	22 x 22	TBD
ADA REGULATORY			
65	1	6 x 8.5	STAIR 1STRW2
66	1	6 x 8.5	STAIR 1STRW3
67	2	6 x 8.5	STAIR 1STRW4
68	1	6 x 8.5	STAIR 2STRW1
69	1	6 x 8.5	STAIR 2STRW3
70	1	6 x 8.5	STAIR 2STRW2
71	1	6 x 8.5	STAIR 2STRW4
ADA IDENTIFICATION			
72	1	2.5 x 8.5	116A
73	1	2.5 x 8.5	116B
74	1	2.5 x 8.5	116C
75	1	2.5 x 8.5	116D
76	1	5 x 8.5	STORAGE 120A
77	1	4 x 8.5	A/V 120B
78	1	4 x 8.5	MECHANICAL 2MECH2
79	1	4 x 8.5	MECHANICAL 2MECH3
80	1	4 x 8.5	MECHANICAL 2MECH4

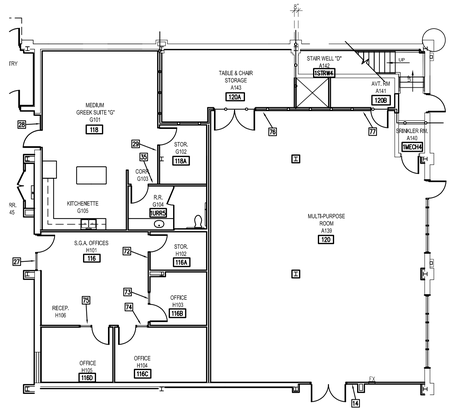

3 FIRST FLOOR - SIGNAGE PLAN (ADD. ALT. #2)
SCALE: 1/8" = 1'-0" (1/16" on 15x21)
0 5 10 20

LEGEND – SIGNAGE

COMMUNITY COMMONS — ROOM NAME
A138 — ARCH. ROOM NUMBER
114 — MSU ROOM NUMBER
18 — SIGNAGE KEY NOTE

NOTE: FOR ALL LABELING REQUIRED BY SPECIFICATIONS USE MSU (OWNERS) ROOM NUMBERS

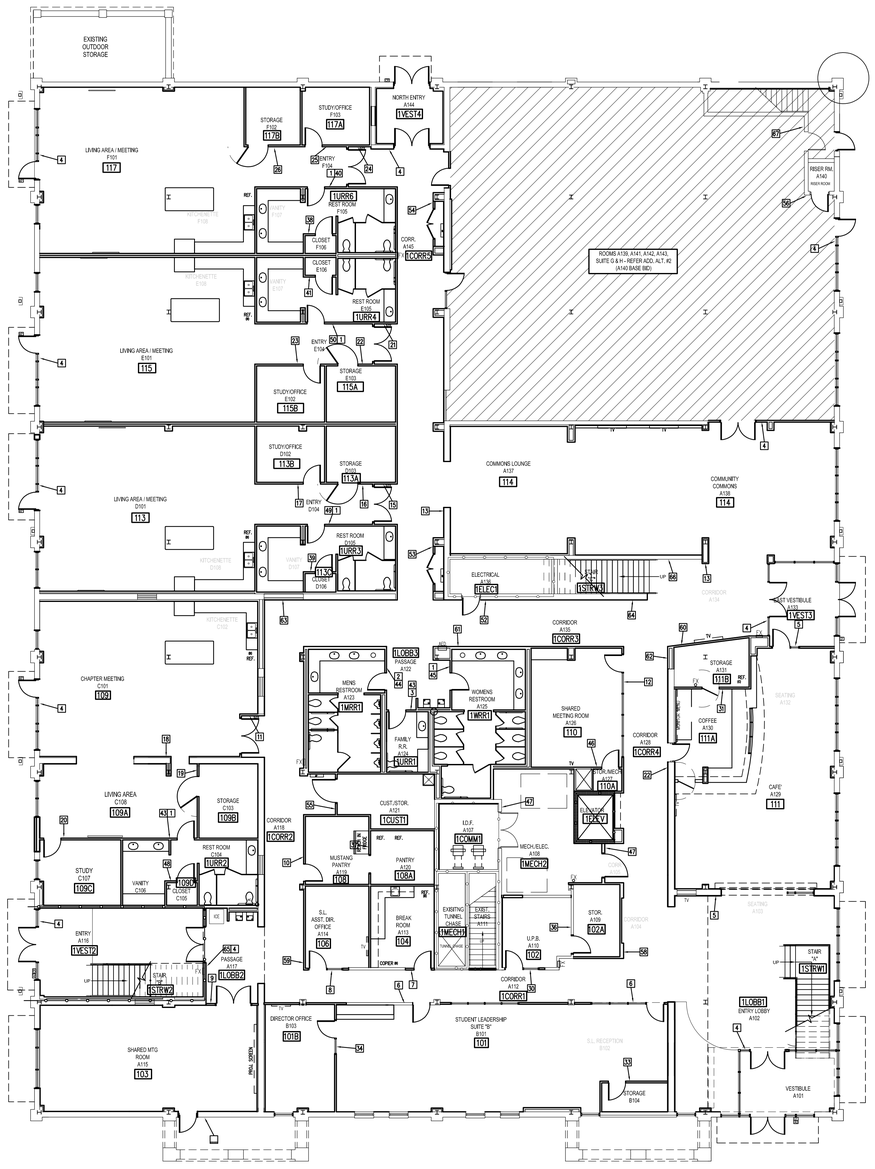

1 FIRST FLOOR - SIGNAGE PLAN
SCALE: 3/32"=1'-0"
0 5 10 15 25

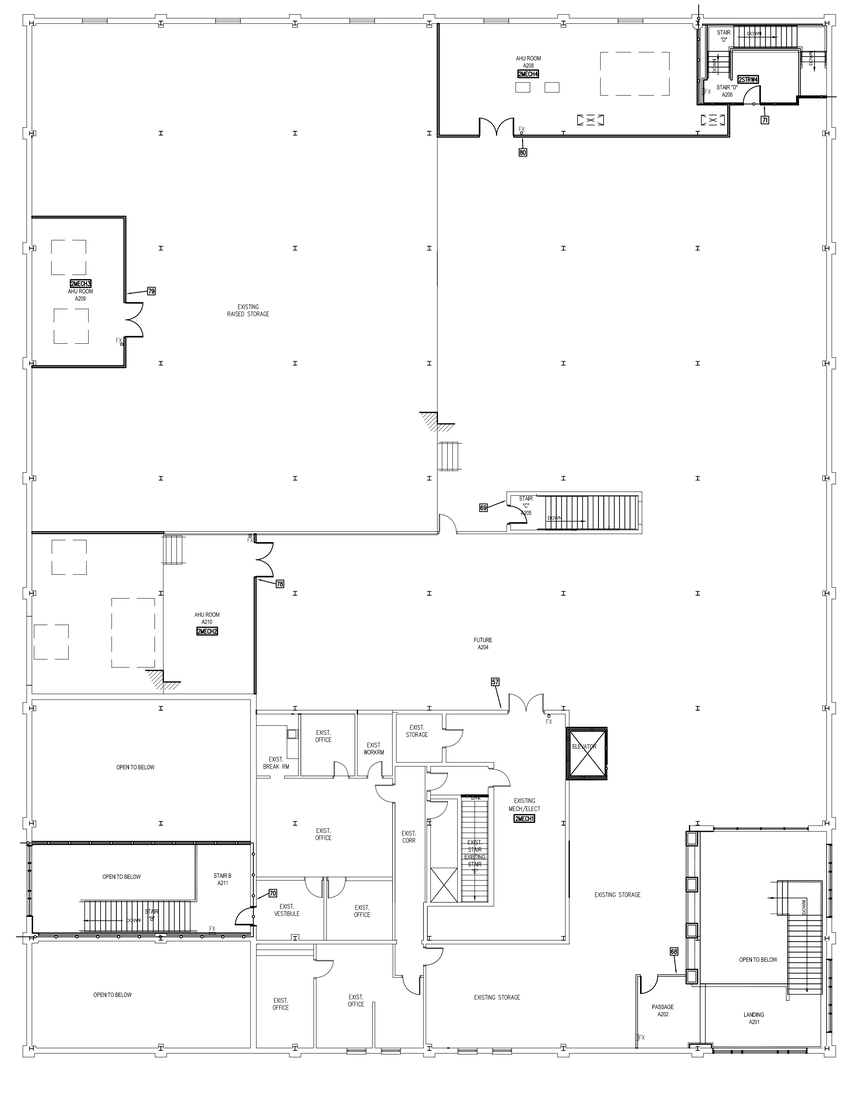

2 SECOND FLOOR - SIGNAGE PLAN
SCALE: 3/32"=1'-0"
0 5 10 15 25

Copyright 2020 BYSParchitects

REV	DATE	DESCRIPTION	APPR

REGISTERED ARCHITECT RAND H. BRYSON 8447 STATE OF TEXAS
AUGUST 24, 2020

DANIEL BUILDING RENOVATION
J.S. BRIDWELL ACTIVITIES CENTER &
CANNEDY GREEK COMMONS

MSU TEXAS
MIDWESTERN STATE UNIVERSITY

BYSPArchitects
1005 North Street - Suite 200 Wichita Falls, Texas 76301 (940) 761-2404
Member American Institute of Architects

DRAWN BY	SW/CTR
CHECKED BY	RHB
DATE	08/24/2020
PROJECT NO.	18071

SIGNAGE PLANS

A105

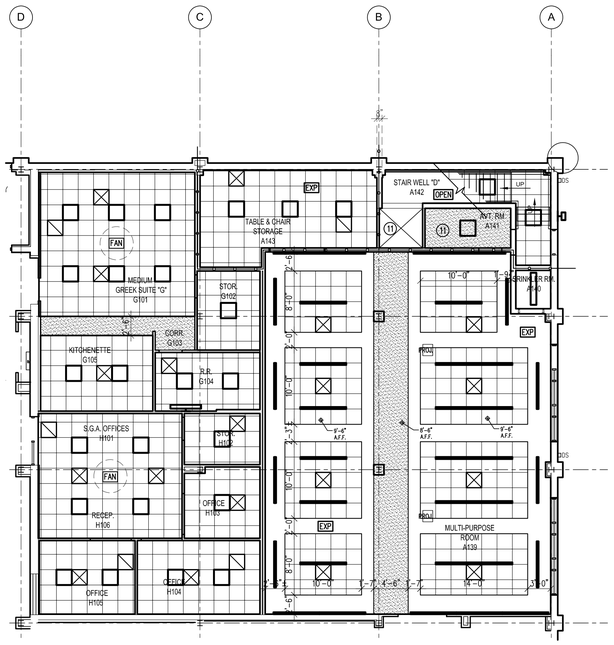

2 REFLECTED CEILING PLAN- 1st FLOOR

SCALE: 1/8" = 1'-0" (1/16" on 15x21)

0 5 10 20

1 REFLECTED CEILING PLAN- 1st FLOOR

SCALE: 1/8" = 1'-0" (1/16" on 15x21)

0 5 10 20

RCP KEY NOTES

1. WALL MOUNTED LIGHTS ON WEST WALL TO BE INCLUDED IN BASE BID.
2. ALL EXPOSED CLGS. REF. FINISH SCHEDULE FOR AREAS TO RECEIVE PAINT.
3. PROVIDE HOLD DOWN CLIPS @ ALL ENTRY POINTS w/EXTERIOR ACCESS.
4. PRE ENGINEERED ALUM. CANOPIES BY MAPES
5. OVER HEAD DOOR TRACK, FOLLOW ROOF PITCH, BRACE TO STRUCTURE BY INSTALLER, PER MANUFACTURER RECOMMENDATIONS.
6. FANS, PER SPECIFICATIONS & PROVIDE STEEL STEM & ANCHOR PLATES FROM STRUCTURE FOR MOUNTING PER MFR RECOMMENDATIONS.
7. CANOPIES BY MAPES. EAST CANOPY INCLUDED IN BASE BID; NORTH AND SOUTH CANOPIES REF ADDITIVE ALTERNATE 2.
8. FURR-DN – REF. 6/A502
9. FURR-DN – REF. 7/A502
10. FURR-DN – REF. 8/A502
11. CEILING AND ALL PENETRATIONS SHALL BE 1 HOUR RATED

GENERAL NOTES:

1. REF A102 FOR ALL CEILING HEIGHTS
2. REFER ELECTRICAL FOR ALL EXIT AND EMERGENCY LIGHTING.
3. ARCHITECTURAL RCP IS FOR GENERAL LAYOUT AND SPACING OF LIGHTS, EQUIPMENT, CEILING TILES, AND OTHER RELATED ITEMS; REFER TO STRUCTURAL FOR ALL EXPOSED FRAMING; COORDINATE WITH ARCHITECT IF CONFLICTS ARISE.
4. SPRINKLER HEAD LOCATIONS SHOULD BE MINDFUL OF THE LAYOUT; PROVIDE GENERAL SCHEMATIC LAYOUT FOR SPRINKLER HEAD LOCATIONS FOR APPROVAL BEFORE INSTALLATION.
5. NOT USED
6. SEE MILLWORK ELEVATIONS FOR DROPPED CEILING HEIGHTS NOT NOTED.
7. REFER TO MECHANICAL AND ELECTRICAL PLANS FOR MEP RELATED ITEMS & SPECIFIED LIGHT FIXTURES.
8. DIMENSIONS ARE TO FACE OF STUD.
9. EXIT LIGHTS SHALL BE LOCATED TO ENABLE CLEAR LINES OF SIGHT.
10. PROVIDE CONTROL JOINTS IN GYP. BD. CEILINGS SO THAT LINEAR DIMENSIONS BETWEEN CONTROL JOINTS ARE NOT MORE THAITN 30 FEET AND THE TOTAL AREA BETWEEN JOINTS I SNOT MORE THAN 900 SQUIARE FEET. CONTROL JOINTS IN FIRE RATED MEMBRANES SHALL BE INSTALLED IN A MANNER THAT WILL NOT REDUCE THE LEVEL OF FIRE PROTECTION.

RCP LEGEND

- LAY-IN ACOUSTICAL CEILING HOLD DOWN W/CLIPS AT ALL ENTRES
- SPECIALTY 2x2 LAY-IN PERFORATED WOOD TILE
- AT INTERIOR:GYP. CLG. – PAINT, REF. FIN. SCHED.
- PREFINISHED UNDERSIDE METAL SOFFIT AT CANOPIES
- OPEN — OPEN TO CEILING AT SECOND FLOOR
- EXP — EXPOSED TO STRUCTURE ABOVE, PAINT ALL
- EXIST — EXISTING CEILING/SOFFIT TO REMAIN, PAINT ALL AS SCHED.
- GWB — GYP. BRD. CEILING – TEXTURE & PAINT
- SUPPLY AIR REGISTER – REF. MECHANICAL FOR ADDTL. INFORMATION
- RETURN AIR REGISTER – REF. MECHANICAL FOR ADDTL. INFORMATION
- EXHAUST FAN – REF. MECHANICAL FOR ADDTL. INFORMATION
- FAN — CEILING FAN/FIXTURE –LOCATION, CONTRACTOR PROVIDE POWER AT CEILING AND WALL CONTROLS; FANS/FIXTURE OFOI (B)
- 2x2 LED LAY-IN LIGHT FIXTURE REF – ELECTRICAL
- 2X2 LED LAY-IN LIGHT FIXTURE REF – ELECTRICAL
- LAY-IN OR RECESSED IN GYP LED STRIP LIGHT FIXTURE REF – ELECTRICAL
- LOW PROFILE STRIP LED LIGHT PROFILES
- LED EXTERIOR BUILDING LIGHTING FIXTURE, REF ELECTRICAL, & ARCH ELEVATIONS FOR HT. A.F.F
- EXTERIOR LED WALL SCONCE REF ELECT UP/DOWN (MAIN ENTRIES).
- EXTERIOR LED WALL (DOWN LIGHT) PACK REF ELECT.
- EXTERIOR LED THIN PROFILE UNDER CANOPY LIGHTS
- INTERIOR LED WALL SCONCE REF ELECT UP/DOWN.
- LED PENDANT TYPE FIXTURE REF ELECT UP/DOWN.
- LED PENDANT LIGHTS LED REF – ELECTRICAL
- EXIT LIGHT, REF – ELECTRICAL
- PROJ. — CEILING MOUNTED PROJECTOR –LOCATION, CONTRACTOR PROVIDE STEEL STEM AND MOUNTING PLATE, POWER, & DATA AT CEILING AND WALL CONTROLS; EQUIPMENT OFOI (B)

REV	DATE	DESCRIPTION	APPR

REGISTERED ARCHITECT RHB HUTCHINGS 8487 STATE OF TEXAS
AUGUST 24, 2020

DANIEL BUILDING RENOVATION

J.S. BRIDWELL ACTIVITIES CENTER & CANNEDY GREEK COMMONS

MSU TEXAS MIDWESTERN STATE UNIVERSITY

BYSPArchitects
1005 North Street - Suite 200 Wichita Falls, Texas 76301 (940) 767-2404
Member American Institute of Architects

DRAWN BY	SW/CSN
CHECKED BY	RHB
DATE	08/24/2020
PROJECT NO.	18071

REFLECTED CEILING PLAN–1ST FLOOR

A106

Copyright 2020 BYSPArchitects

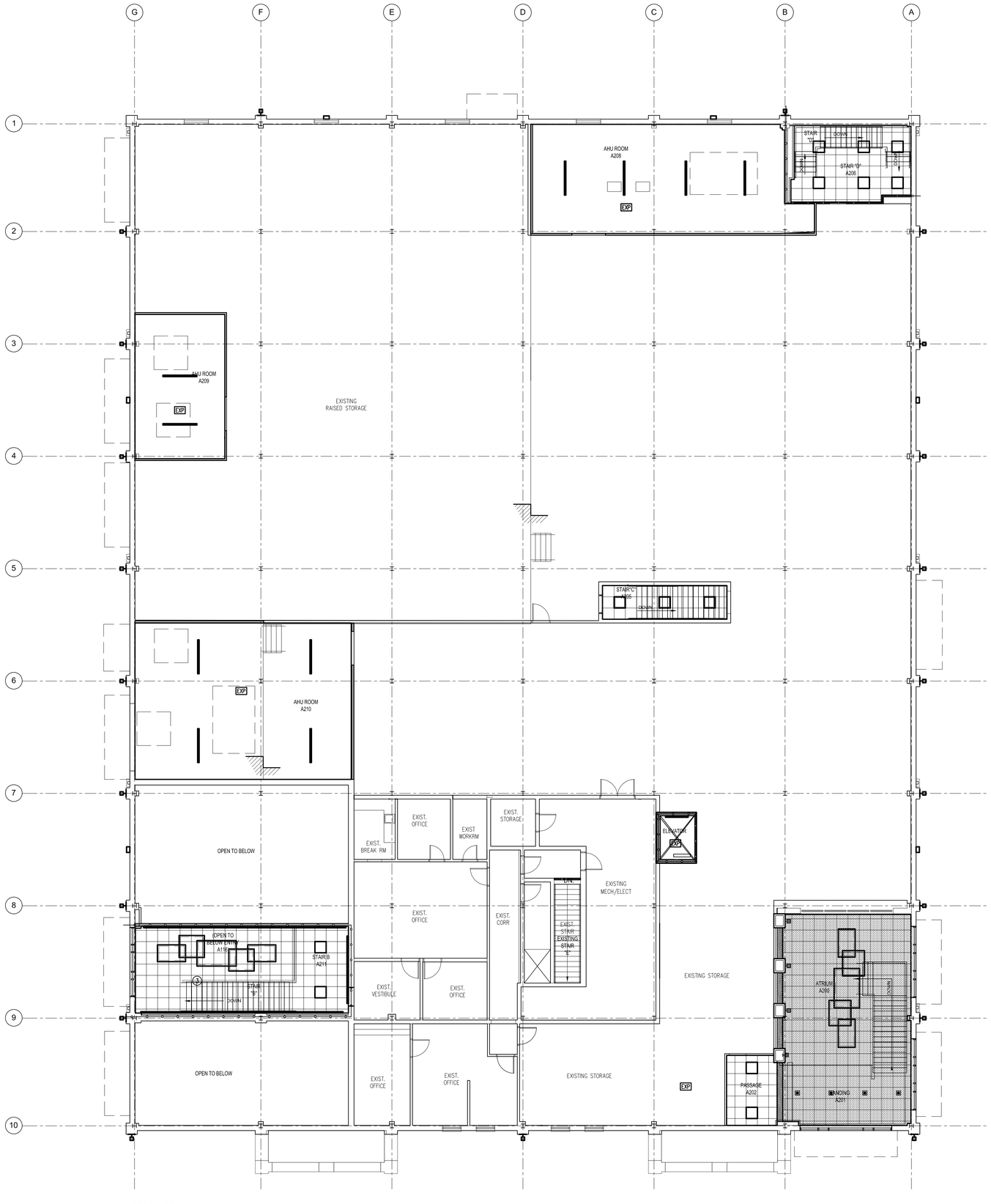

1 REFLECTED CEILING PLAN- 2nd FLOOR

SCALE: 1/8" = 1'-0" (1/16" on 15x21)

0 5 10 20

RCP KEY NOTES

1. WALL MOUNTED LIGHTS ON WEST WALL TO BE INCLUDED IN BASE BID.
2. ALL EXPOSED CLGS. REF. FINISH SCHEDULE FOR AREAS TO RECEIVE PAINT.
3. PROVIDE HOLD DOWN CLIPS @ ALL ENTRY POINTS w/EXTERIOR ACCESS.
4. PRE ENGINEERED ALUM. CANOPIES BY MAPES
5. OVER HEAD DOOR TRACK, FOLLOW ROOF PITCH, BRACE TO STRUCTURE BY INSTALLER, PER MANUFACTURER RECOMMENDATIONS.
6. FANS, PER SPECIFICATIONS & PROVIDE STEEL STEM & ANCHOR PLATES FROM STRUCTURE FOR MOUNTING PER MFR RECOMMENDATIONS.
7. CANOPIES BY MAPES. EAST CANOPY INCLUDED IN BASE BID; NORTH AND SOUTH CANOPIES REF ADDITIVE ALTERNATE 2.
8. FURR-DN – REF. 6/A502
9. FURR-DN – REF. 7/A502
10. FURR-DN – REF. 8/A502
11. CEILING AND ALL PENETRATIONS SHALL BE 1 HOUR RATED

GENERAL NOTES:

1. REF A102 FOR ALL CEILING HEIGHTS
2. REFER ELECTRICAL FOR ALL EXIT AND EMERGENCY LIGHTING.
3. ARCHITECTURAL RCP IS FOR GENERAL LAYOUT AND SPACING OF LIGHTS, EQUIPMENT, CEILING TILES, AND OTHER RELATED ITEMS; REFER TO STRUCTURAL FOR ALL EXPOSED FRAMING; COORDINATE WITH ARCHITECT IF CONFLICTS ARISE.
4. SPRINKLER HEAD LOCATIONS SHOULD BE MINDFUL OF THE LAYOUT; PROVIDE GENERAL SCHEMATIC LAYOUT FOR SPRINKLER HEAD LOCATIONS FOR APPROVAL BEFORE INSTALLATION.
5. NOT USED
6. SEE MILLWORK ELEVATIONS FOR DROPPED CEILING HEIGHTS NOT NOTED.
7. REFER TO MECHANICAL AND ELECTRICAL PLANS FOR MEP RELATED ITEMS & SPECIFIED LIGHT FIXTURES.
8. DIMENSIONS ARE TO FACE OF STUD.
9. EXIT LIGHTS SHALL BE LOCATED TO ENABLE CLEAR LINES OF SIGHT.
10. PROVIDE CONTROL JOINTS IN GYP. BD. CEILINGS SO THAT LINEAR DIMENSIONS BETWEEN CONTROL JOINTS ARE NOT MORE THATN 30 FEET AND THE TOTAL AREA BETWEEN JOINTS I SNOT MORE THAN 900 SQUARE FEET. CONTROL JOINTS IN FIRE RATED MEMBRANES SHALL BE INSTALLED IN A MANNER THAT WILL NOT REDUCE THE LEVEL OF FIRE PROTECTION.

RCP LEGEND

- LAY-IN ACOUSTICAL CEILING HOLD DOWN W/CLIPS AT ALL ENTRIES
- SPECIALTY 2x2 LAY-IN PERFORATED WOOD TILE
- AT INTERIOR:GYP. CLG. – PAINT, REF. FIN. SCHED.
- PREFINISHED UNDERSIDE METAL SOFFIT AT CANOPIES
- OPEN — OPEN TO CEILING AT SECOND FLOOR
- EXP — EXPOSED TO STRUCTURE ABOVE, PAINT ALL
- EXIST — EXISTING CEILING/SOFFIT TO REMAIN, PAINT ALL AS SCHED.
- GWB — GYP. BRD. CEILING – TEXTURE & PAINT
- SUPPLY AIR REGISTER – REF. MECHANICAL FOR ADDTL. INFORMATION
- RETURN AIR REGISTER – REF. MECHANICAL FOR ADDTL. INFORMATION
- EXHAUST FAN – REF. MECHANICAL FOR ADDTL. INFORMATION
- FAN — CEILING FAN/FIXTURE –LOCATION, CONTRACTOR PROVIDE POWER AT CEILING AND WALL CONTROLS; FANS/FIXTURE OFOI (B)
- 2x2 LED LAY-IN LIGHT FIXTURE REF – ELECTRICAL
- 2X2 LED LAY-IN LIGHT FIXTURE REF – ELECTRICAL
- LAY-IN OR RECESSED IN GYP LED STRIP LIGHT FIXTURE REF – ELECTRICAL
- LOW PROFILE STRIP LED LIGHT PROFILES
- LED EXTERIOR BUILDING LIGHTING FIXTURE, REF ELECTRICAL, & ARCH ELEVATIONS FOR HT. A.F.F
- EXTERIOR LED WALL SCONCE REF ELECT UP/DOWN (MAIN ENTRIES).
- EXTERIOR LED WALL (DOWN LIGHT) PACK REF ELECT.
- EXTERIOR LED THIN PROFILE UNDER CANOPY LIGHTS
- INTERIOR LED WALL SCONCE REF ELECT UP/DOWN.
- LED PENDANT TYPE FIXTURE REF ELECT UP/DOWN.
- LED PENDANT LIGHTS LED REF – ELECTRICAL
- EXIT LIGHT, REF – ELECTRICAL
- PROJ — CEILING MOUNTED PROJECTOR –LOCATION, CONTRACTOR PROVIDE STEEL STEM AND MOUNTING PLATE, POWER, & DATA AT CEILING AND WALL CONTROLS; EQUIPMENT OFOI (B)

REV	DATE	DESCRIPTION	APPR

REGISTERED ARCHITECT RHO H. BRIDWELL STATE OF TEXAS 8447

AUGUST 24, 2020

DANIEL BUILDING RENOVATION

J.S. BRIDWELL ACTIVITIES CENTER & CANNEDY GREEK COMMONS

MSU TEXAS MIDWESTERN STATE UNIVERSITY

BYSPArchitects
1005 North Street - Suite 200 Wichita Falls, Texas 76301 (940) 761-2404
Member American Institute of Architects

DRAWN BY	SW/CSN
CHECKED BY	RHB
DATE	08/24/2020
PROJECT NO.	18071

REFLECTED CEILING PLAN– 2ND FLOOR

A107

Copyright 2020 BYSPArchitects

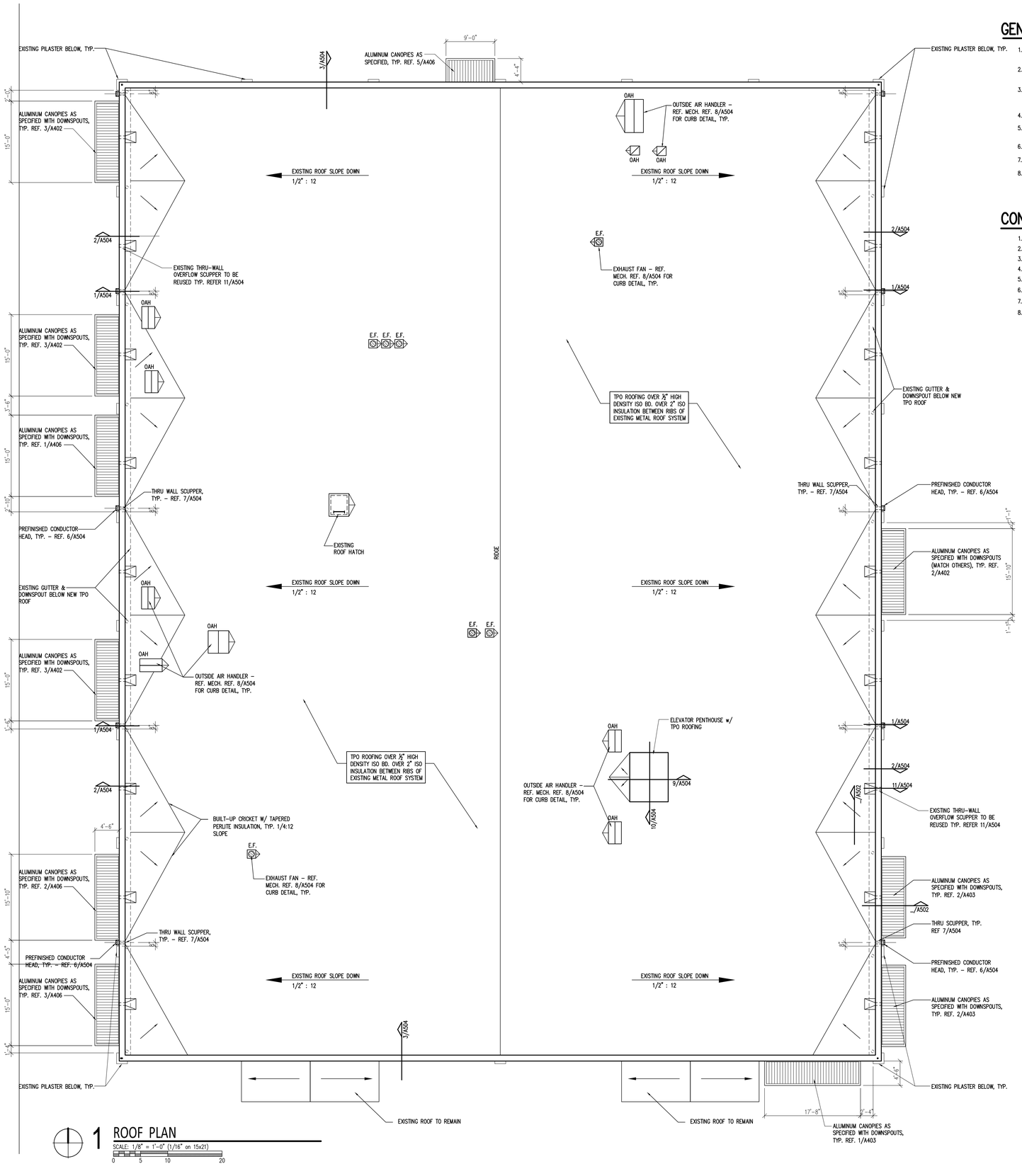

1 ROOF PLAN

SCALE: 1/8" = 1'-0" (1/16" on 15x21)

0 5 10 20

GENERAL NOTES:

1. CONTRACTOR SHALL VISIT SITE AND VERIFY EXISTING CONDITIONS, IF CONDITIONS OCCUR DIFFERENTLY THAN SHOWN NOTIFY ARCHITECT IMMEDIATELY.
2. ALL EQUIPMENT MOUNTED ON THE EXIST. ROOF THAT REQUIRES REMOVAL AND REPLACEMENT SHALL BE DONE AT THE CONTRACTOR'S EXPENSE. COORDINATE WITH OWNER.
3. TYPICAL ROOF SLOPE AT TPO ROOFING IS 1/2:12, SLOPES INDICATED ON ROOF PLAN FOR CRICKETS AND BACKSLOPES INDICATE FINISHED POSITIVE SLOPE.
4. ARROWS INDICATE ROOF SLOPE DOWN.
5. REFERENCE MECHANICAL, ELECTRICAL, & PLUMBING FOR ROOF PENETRATIONS NOT SHOWN ON ROOF PLAN.
6. REFERENCE PLUMBING DRAWINGS FOR LOCATIONS OF PLUMBING VENTS.
7. FOR PLUMBING VENT DETAILS, REFERENCE 4/A504 & 5/A504.
8. CONTRACTOR SHALL REMOVE AND STORE EXISTING LIGHTNING ROD PROTECTION SYSTEM AND REINSTALL AFTER ROOFING WORK IS COMPLETE AS REQUIRED.

CONSTRUCTION NOTES:

1. OVER EXISTING METAL ROOF PROVIDE & INSTALL ISO INSULATION FILLER BETWEEN RIBS OF ROOF PANELS.
2. MECHANICALLY FASTEN 1/2" HIGH DENSITY ISO BOARD WITH SCREWS AND PLATES OVER INSULATION BOARD.
3. FULLY ADHERE WHITE 60 MIL TPO MEMBRANE.
4. BLOCK IN EXISTING GUTTERS WITH 3/4" TREATED PLYWOOD AND COVER WITH TPO MEMBRANE PER DETAIL.
5. PROVIDE & INSTALL THRU WALL SCUPPERS, CONDUCTOR HEADS, & DOWNSPOUTS AS SHOWN.
6. PROVIDE & INSTALL TAPERED ISO CRICKETS BETWEEN SCUPPERS TO INSURE PROPER DRAINAGE.
7. FULLY ADHERE TPO MEMBRANE TO BACK AND TOP OF WALLS & INSTALL PREFINISHED METAL CAP ON TOP OF WALL.
8. PROVIDE & INSTALL NEW TPO FLASHINGS AT ALL VENTS & ROOF PENETRATIONS, REF. A504 ROOF DETAILS.

REV	DATE	DESCRIPTION	APPR

REGISTERED ARCHITECT RICHARD H. BYSP 8447 STATE OF TEXAS

AUGUST 24, 2020

DANIEL BUILDING RENOVATION

J.S. BRIDWELL ACTIVITIES CENTER & CANNEDY GREEK COMMONS

MSU TEXAS MIDWESTERN STATE UNIVERSITY

BYSPArchitects
1005 Ninth Street - Suite 200 Wichita Falls, Texas 76301 (940) 763-2404
Member American Institute of Architects

DRAWN BY	SW/CTR
CHECKED BY	RHB
DATE	08/24/2020
PROJECT NO.	18071

ROOF PLAN

A108

Copyright 2020 BYSPArchitects

DOOR SCHEDULE

	DOOR MARK	OPENING SIZE	TYPE (NOTE 1)	THICKNESS IN INCHES	CONSTRUCTION (2)	GLASS (NOTE 3)	RATING	FRAME TYPE (4)	HEAD	JAMB	SILL	REMARKS (5)	
	FIRST FLOOR												
	AREA "A"												
	A101	PR 3'-0" x 7'-0"	EE	1 3/4	AL	TNI	–	AL	17B/A505	17A/A505	15/A505	3,4,5,	VESTIBULE A101
	A102	PR 3'-0" x 7'-0"	EE	1 3/4	AL	TP	–	AL	6/A505	17C/A505	–	4,5 (SYNC DOOR W/ EXTERIOR DOOR)	VESTIBULE A101
	A103	NOT APPLICABLE											SEATING A103
	A104	NOT APPLICABLE											CORRIDOR A104
	A105	4'-0" x 7'-0"	A	1 3/4	WD	–	60 MIN	HM	4/A505	11/A505	–		CORRIDOR A105
	A106	NOT APPLICABLE											AHU A106
	A107	EXISTING TO REMAIN	–	–	–	–	–	EX	–	–	–	EXISTING TO REMAIN– PAINT	I.D.F. A107
	A108	NOT APPLICABLE											MECH./ELECT. A108
	A109	3'-0" x 7'-0"	A	1 3/4*	WD	–	–	HM	3/A505	10/A505	–		STORAGE A109
	A110	3'-0" x 7'-0"	A	1 3/4	WD	–	–	HM	3/A505	10/A505, 23B/A505	–		U.P.B. A110
	A111	NOT APPLICABLE											STAIR A111
	A112	NOT APPLICABLE											CORRIDOR A112
	A113	3'-0" x 7'-0"	B	1 3/4	WD	PG	–	HM	3/A505	10/A505	–		BREAK ROOM A113
	A114	3'-0" x 7'-0"	A	1 3/4	WD	–	–	–	3/A505	10/A505, 23B/A505	–		S.L. ASSIST. DIR. OFFICE A114
	A115	3'-0" x 7'-0"	E	1 3/4	AL	TNI	–	AL	26/A505	25/A505	15/A505		SHARED MGT ROOM A115
	A115A	PR 3'-0" x 7'-0"	CC	1 3/4	WD	TP	–	HM	3/A505	10/A505	–		SHARED MGT ROOM A115
	A116	PR 3'-0" x 7'-0"	EE	1 3/4	AL	TNI	–	AL	17B/A505	17A/A505	15/A505	1,4,5	ENTRY A116
	A116A	PR 3'-0" x 7'-0"	BB	1 3/4	WD	FG	60 MIN	HM	4/A505	11/A505	–	4,5	ENTRY A116
	A117	10'-0" x 8'-0"	D	–	–	–	–				–	CASED OPENING	PASSAGE A117
	A118	NOT APPLICABLE											CORRIDOR A118
	A119	3'-0" x 7'-0"	B	1 3/4	WD	–	–	HM	3/A505	10/A505	–		MUSTANGE PANTRY A119
	A120	3'-0" x 7'-0"	D	–	–	–	–	HM	5/A505	12/A505	–	CASED OPENING	PANTRY A120
	A121	4'-0" x 7'-0"	A	1 3/4	WD	–	–	HM	3/A505	10/A505	–		CUST./STORAGE A121
	A122	NOT APPLICABLE											PASSAGE A122
	A123	3'-0" x 7'-0"	A	1 3/4	WD	–	–	HM	3/A505	10/A505	–		MEN'S RESTROOM A123
	A124	3'-0" x 7'-0"	A	1 3/4	WD	–	–	HM	3/A505	10/A505	–		FAMILY RESTROOM A124
	A125	3'-0" x 7'-0"	A	1 3/4	WD	–	–	HM	3/A505	10/A505	–		WOMEN'S RESTROOM A125
	A126	3'-0" x 7'-0"	H	1 3/4	WD	–	–	AL	6/A505	13/A505, 17C/A505	–		SHARED MEETING ROOM A126
	A127	3'-0" x 7'-0"	A	1 3/4	WD	–	–	HM	3/A505	10/A505	–		STOR/MECH. A127
	A128	NOT APPLICABLE											CORRIDOR A128
	A129	16'-4" x 9'-0"	G	–	AL	–	–	AL			–		CAFE A129
	A130	3'-0" x 7'-0"	–	1 3/4	WD	–	–	EX	–	–	–	7	COFFEE A130
	A130A	3'-0" x 2'-6"	J	3/4	PW	–	–	–	–	–		FREE SWING PLAM VENEER PANEL	COFFEE A130
	A131	3'-0" x 7'-0"	F	1/16	HPL	–	–	HM	–	–	–	10	STORAGE A131
	A132	3'-0" x 7'-0"	E	1 3/4	AL	–	–	AL	6/A505	10/A505, 23B/A505	–		SEATING A132
	A133	PR 3'-0" x 7'-0"	EE	1 3/4	AL	TNI	–	AL	17B/A505	17A/A505	15/A505	3,4	EAST VESTIBULE A133
	A133A	PR 3'-0" x 7'-0"	EE	1 3/4	AL	TP	–	AL	6/A505	17C/A505	–	3,4	EAST VESTIBULE A133
	A134	NOT APPLICABLE											CORRIDOR A134
	A135	NOT APPLICABLE											CORRIDOR A135
	A136	3'-0" x 7'-0"	A	1 3/4	WD	–	45 MIN	EX	–	–	–	7	ELECTRICAL A136
	A137	8'-0" x 8'-0"	G	–	AL	–	–	AL			–	8	COMMONS LOUNGE A137
	A138	12'-0" x 9'-0"	G	–	AL	–	–	AL			–	8	COMMUNITY COMMONS A138
	A139	PR 3'-0" x 7'-0"	CC	1 3/4	WD	–	–	HM	3/A505	10/A505	–	4	UNFINISHED SPACE (BASE BID)
	A139A	3'-0" x 7'-0"	E	1 3/4	AL	–	–	AL	17B/A505	17A/A505, 25/A505	15/A505	4	UNFINISHED SPACE (BASE BID)
	A140	3'-0" x 7'-0"	A	1 3/4	WD	–	–	EX	–	–	–	7	RISER ROOM A140
ADD. ALT. #2	A141	3'-0" x 7'-0"	A	1 3/4	WD	–	60 MIN	HM	4/A505	11/A505	–		AVT ROOM A141 — ADD. ALT. #2
	A142	3'-0" x 7'-0"	B	1 3/4	AL	–	–	AL	26/A505	25/A505	15/A505	4,7 (EXIT ONLY DOOR)	EXISTING STAIR
ADD. ALT. #2	A143	PR 3'-6" x 8'-0"	AA	1 3/6	WD	–	45 MIN	HM	4/A505	11/A505	–		CHAIR & TABLE STORAGE A143 — ADD. ALT. #2
	A144	PR 3'-0" x 7'-0"	EE	1 3/4	AL	TNI	–	AL	17B/A505	25/A505	15/A505	3,4,5,	NORTH ENTRY A144
	A144A	PR 3'-0" x 7'-0"	EE	1 3/4	AL	TP	–	AL	18/A505	19/A505	–	4,5	NORTH ENTRY A144
	A145	PR 3'-0" x 7'-0"	AA	1 3/4	WD	–	–	HM	3/A505	10/A505	–		CORRIDOR A145
	A145A	PR 3'-0" x 7'-0"	AA	1 3/4	WD	–	–	HM	3/A505	10/A505	–		CORRIDOR A145
	AREA "B"												
	B101	3'-0" x 7'-0"	B	1 3/4	WD	TP	–	HM	3/A505	10/A505	–		STUDENT LEADERSHIP B101
	B102	3'-0" x 7'-0"	E	1 3/4	AL	TP	–	AL	6/A505	13/A505, 17C/A505	–		S.L. RECEPTION B102
	B103	3'-0" x 7'-0"	A	1 3/4	WD	–	–	HM	3/A505	10/A505, 23B/A505	–		DIRECTORS OFFICE B103
	B104	3'-0" x 7'-0"	A	1 3/4	WD	–	–	HM	3/A505	10/A505	–		STORAGE B104
	AREA "C"												
	C101	PR 3'-0" x 7'-0"	CC	1 3/4	WD	SG	–	HM	3/A505	10/A505	–	2,4	CHAPTER MEETING C101
	C101A	3'-0" x 7'-0"	E	1 3/4	AL	TNI	–	AL	17B/A505	17A/A505, 25/A505	15/A505	2,4	CHAPTER MEETING C101
	C102	NOT APPLICABLE									–		KITCHENETTE C102
	C103	3'-6" x 7'-0"	A	1 3/4	WD	–	–	HM	3/A505	10/A505	–	9	STORAGE C103
	C104	3'-0" x 7'-0"	A	1 3/4	WD	–	–	HM	3/A505	10/A505	–		RESTROOM C104
	C105	3'-0" x 7'-0"	A	1 3/4	WD	–	–	HM	3/A505	10/A505	–		CLOSET C105
	C106	NOT APPLICABLE											VANITY C106
	C107	3'-0" x 7'-0"	B	1 3/4	WD	–	–	HM	3/A505	10/A505	–		STUDY C107
	C108	10'-0" x 8'-0"	D	–	–	–	–				–	CASED OPENING	LIVING AREA C108
	AREA "D"												
	D101	3'-0" x 7'-0"	E	1 3/4	AL	TNI	–	AL	17B/A505	17A/A505, 25/A505	15/A505	2,4	LIVING AREA D101
	D102	3'-0" x 7'-0"	B	1 3/4	WD	TP	–	HM	3/A505	10/A505	–		STUDY/OFFICE D102
	D103	3'-6" x 7'-0"	A	1 3/4	WD	–	–	HM	3/A505	10/A505	–	9	STORAGE D103
	D104	PR 3'-0" x 7'-0"	CC	1 3/4	WD	SG	–	HM	3/A505	10/A505	–	2,4	ENTRY D104
	D105	3'-0" x 7'-0"	A	1 3/4	WD	–	–	HM	3/A505	10/A505	–		RESTROOM D105
	D106	3'-0" x 7'-0"	A	1 3/4	WD	–	–	HM	3/A505	10/A505	–		CLOSET D106
	D107	NOT APPLICABLE											VANITY D107
	D108	NOT APPLICABLE											KITCHENETTE D108
	AREA "E"												
	E101	3'-0" x 7'-0"	E	1 3/4	AL	TNI		AL	17B/A505	17A/A505, 25/A505	15/A505	2,4	LIVING AREA E101
	E102	3'-0" x 7'-0"	B	1 3/4	WD	TP	–	HM	3/A505	10/A505	–		STUDY/OFFICE E102
	E103	3'-6" x 7'-0"	A	1 3/4	WD	–	–	HM	3/A505	10/A505	–	9	STORAGE E103
	E104	PR 3'-0" x 7'-0"	CC	1 3/4	WD	SG	–	HM	3/A505	10/A505	–	2,4	ENTRY E104
	E105	3'-0" x 7'-0"	A	1 3/4	WD	–	–	HM	3/A505	10/A505	–		RESTROOM E105
	E106	3'-0" x 7'-0"	A	1 3/4	WD	–	–	HM	3/A505	10/A505	–		CLOSET E106
	E107	NOT APPLICABLE											VANITY E107
	E108	NOT APPLICABLE											KITCHENETTE E108
	AREA "F"												
	F101	3'-0" x 7'-0"	E	1 3/4	AL	TNI		AL	17B/A505	17A/A505, 25/A505	15/A505	2,4	LIVING AREA F101
	F102	3'-0" x 7'-0"	A	1 3/4	WD	TP	–	HM	3/A505	10/A505	–	9	STUDY/OFFICE F102
	F103	3'-6" x 7'-0"	B	1 3/4	WD	–	–	HM	3/A505	10/A505	–		STORAGE F103
	F104	PR 3'-0" x 7'-0"	CC	1 3/4	WD	SG	–	HM	3/A505	10/A505	–	2,4	ENTRY F104
	F105	3'-0" x 7'-0"	A	1 3/4	WD	–	–	HM	3/A505	10/A505	–		RESTROOM F105
	F106	3'-0" x 7'-0"	A	1 3/4	WD	–	–	HM	3/A505	10/A505	–		CLOSET F106
	F107	NOT APPLICABLE											VANITY F107
	F108	NOT APPLICABLE											KITCHENETTE F108
	AREA "G"												
	G101	3'-0" x 7'-0"	C	1 3/4	WD	SG	–	HM	3/A505	10/A505	–	2,4	UNFINISHED SPACE (BASE BID)
ADD. ALT. #2	G102	3'-0" x 7'-0"	A	1 3/4	WD	–	–	HM	3/A505	10/A505	–	9	STORAGE G102 — ADD. ALT. #2
ADD. ALT. #2	G103	NOT APPLICABLE											CORRIDOR G103 — ADD. ALT. #2
ADD. ALT. #2	G104	3'-0" x 7'-0"	A	1 3/4	WD	–	–	HM	3/A505	10/A505	–		RESTROOM G104 — ADD. ALT. #2
	AREA "H"												
	H101	3'-0" x 7'-0"	E	1 3/4	AL	TP	–	AL		17C/A505	–		UNFINISHED SPACE (BASE BID)
ADD. ALT. #2	H102	3'-0" x 7'-0"	A	1 3/4	WD	–	–	HM	3/A505	10/A505	–		STORAGE H102 — ADD. ALT. #2
ADD. ALT. #2	H103	3'-0" x 7'-0"	A	1 3/4	WD	–	–	HM	3/A505	10/A505, 23B/A505	–		OFFICE H103 — ADD. ALT. #2
ADD. ALT. #2	H104	3'-0" x 7'-0"	A	1 3/4	WD	–	–	HM	3/A505	10/A505, 23B/A505	–		OFFICE H104 — ADD. ALT. #2
ADD. ALT. #2	H105	3'-0" x 7'-0"	A	1 3/4	WD	–	–	HM	3/A505	10/A505, 23B/A505	–		OFFICE H105 — ADD. ALT. #2
ADD. ALT. #2	H106	NOT APPLICABLE											RECEPTION H106 — ADD. ALT. #2
	SECOND FLOOR												
	AREA "A"												
	A201	NOT APPLICABLE											LANDING A201
	A202	3'-0" x 7'-0"	A	1 3/4	WD	–	–	HM	3/A505	10/A505	–	TEMPORARY PARTITION DOOR	SEATING A202
	A203	3'-0" x 7'-0"	A	1 3/4	WD	–	–	HM	3/A505	10/A505	–		AHU ROOM A203
	A204	NOT APPLICABLE											FUTURE A204
	A205	3'-0" x 7'-0"	B	1 3/4	WD	TP	–	HM	18/A505	19/A505	–		STAIR "C" A205
ADD. ALT. #2	A206	3'-0" x 7'-0"	B	1 3/4	WD	FG	45 MIN	HM	3/A505	10/A505	–		STAIR "D" A206 — ADD. ALT. #2
	A207	NOT APPLICABLE											NOT APPLICABLE
	A208	PR 3'-0" x 7'-0"	AA	1 3/4	WD	–	–	HM	3/A505	10/A505	–		AHU ROOM A208
	A209	PR 3'-0" x 7'-0"	AA	1 3/4	WD	–	–	HM	3/A505	10/A505	–		AHU ROOM A209
	A210	PR 3'-0" x 7'-0"	AA	1 3/4	WD	–	–	HM	3/A505	10/A505	–		AHU ROOM A210
	A211	3'-0" x 7'-0"	B	1 3/4	WD	FG	45 MIN	HM	18/A505	19/A505	–		STAIR "B" A211
	ADD. ALT. DOOR UPGRADES												
	ADD. ALT #1 PATIO GATES												
ADD. ALT. #1	C109	3'-0" x 7'-0"	A	1 3/4	STL	–	–	STL	–	–		2,4 PATIO GATE	ADD ALT# 2 PATIO GATE — ADD. ALT. #2
ADD. ALT. #1	D109	3'-0" x 7'-0"	A	1 3/4	STL	–	–	STL	–	–		2,4 PATIO GATE	ADD ALT# 2 PATIO GATE — ADD. ALT. #2
ADD. ALT. #1	E109	3'-0" x 7'-0"	A	1 3/4	STL	–	–	STL	–	–		2,4 PATIO GATE	ADD ALT# 2 PATIO GATE — ADD. ALT. #2
ADD. ALT. #1	F109	3'-0" x 7'-0"	A	1 3/4	STL	–	–	STL	–	–		2,4 PATIO GATE	ADD ALT# 2 PATIO GATE — ADD. ALT. #2

DOOR NOTES

NOTE 1: DOOR TYPES

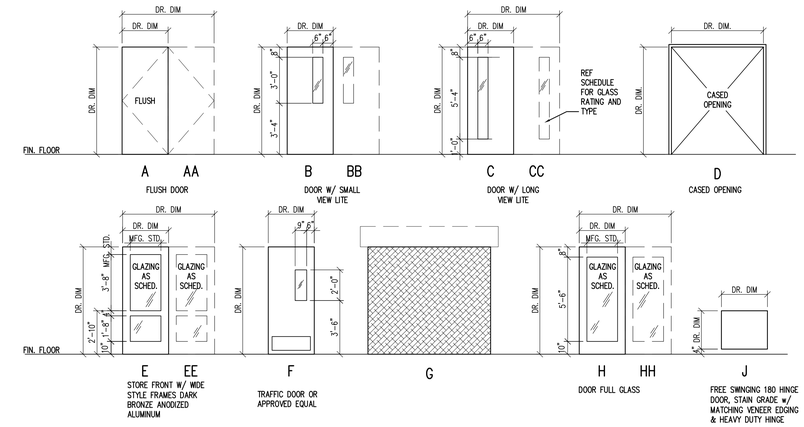

NOTE 2: DOOR CONSTRUCTION TYPES

- AL – ANODIZED ALUMINUM ALUMINUM
- WD – SOLID CORE WOOD, PREFINISHED
- HM – HOLLOW METAL, PAINTED
- HMI – HOLLOW METAL INSULATED, PAINTED
- HPL – HIGH PRESSURE LAMINTE CLAD
- PW – STAIN GRADE 3/4" PLYWOOD

NOTE 3: GLASS TYPES

- TNI – 1" TINTED LOW "E" INSULATED, TEMPERED
- TP – 1/4" CLEAR TEMPERED
- PG – 1/4" CLEAR PLATE GLASS
- FG – FIRE RATED GLASS
- SG – SATIN GLASS 1/4" TEMPERED

NOTE 4: DOOR FRAME TYPES

- AL – ALUMINUM CLEAR ANODIZED ALUMINUM
- HM – HOLLOW METAL, PAINTED
- HMI – HOLLOW METAL INSULATED, PAINTED
- EX – EXISTING TO REMAIN

NOTE 5: ADDITIONAL DOOR NOTES

1. CR – CARD READER W/MASTER OVER RIDE
2. KP – KEY PAD W/MASTER OVER RIDE
3. CF – CARD READER FUTURE– PREP DOOR FOR FUTURE; PROVIDE EMPTY CONDUIT
4. – REQUIRED EXIT
5. AO – AUTOMATED ADA PUSH BUTTON
6. – 4"HEAD @ DOOR
7. – REPLACE DOOR & HARDWARE: FRAME, EXISTING TO REMAIN. FIELD VERIFY DIMS.
8. – OVERHEAD SECURITY GRILLE – ELECTRICAL POWERED; PROVIDE EGRESS BUTTON; DIMENSION IS FOR CLEAR OPENING; SURFACE MOUNTED. CONTRACTOR VERIFY OVERALL DIM. REQUIRED FOR INSTALLATION. PROVIDE DATA & POWER FOR FUTURE "SMART DOOR OPTION"
9. – DOOR HINGE TO ALLOW FOR 180° OPEN POSITION
10. – RESTAURANT FREE SWING STYLE DUAL EGRESS DOOR & FRAME BY ELIASON MODEL LMP-6 W/ 9" x 24" WINDOW AT 54" TO CTR. W/ STD. 12" S.S. PLATE AT BTM.

WINDOW SCHEDULE

SCALE: 1/4" = 1'-0"

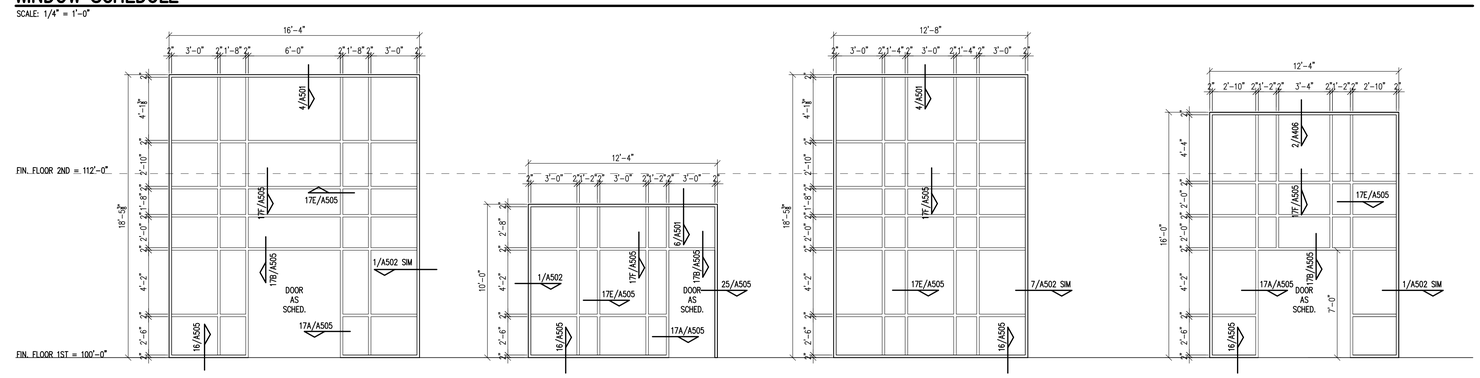

A 1" TINTED, LOW "E" INSULATED, TEMPERED GLASS CURTAIN WALL (ALL FRAMES AND MULLIONS 6" DEEP). DARK BRONZE ANODIZED ALUMINUM FRAMES. REF SPECS FOR REQUIREMENTS.

B 1" TINTED, LOW "E" INSULATED, TEMPERED GLASS & DARK BRONZE ANODIZED ALUMINUM FRAMES

C 1" TINTED, LOW "E" INSULATED, TEMPERED GLASS CURTAIN WALL (ALL FRAMES AND MULLIONS 6" DEEP). DARK BRONZE ANODIZED ALUMINUM FRAMES. REF SPECS FOR REQUIREMENTS.

D 1" TINTED, LOW "E" INSULATED, TEMPERED GLASS CURTAIN WALL (ALL FRAMES AND MULLIONS 6" DEEP). DARK BRONZE ANODIZED ALUMINUM FRAMES. REF SPECS FOR REQUIREMENTS.

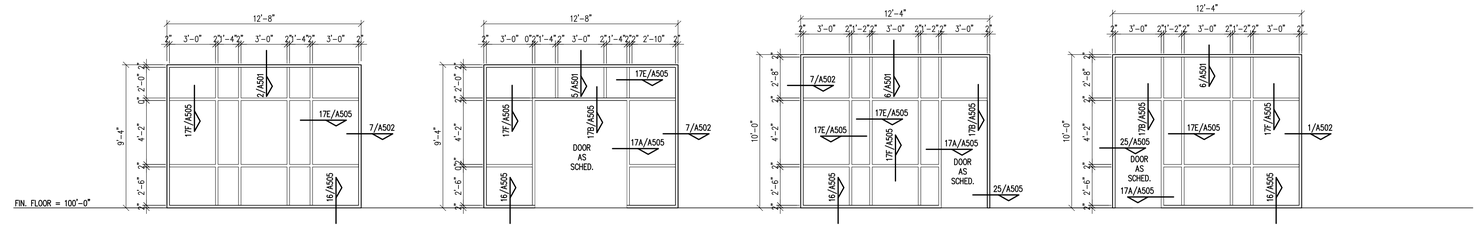

E 1" TINTED, LOW "E" INSULATED, TEMPERED GLASS & DARK BRONZE ANODIZED ALUMINUM FRAMES

F 1" TINTED, LOW "E" INSULATED, TEMPERED GLASS & BRONZE ANODIZED ALUMINUM FRAMES

G 1" TINTED, LOW "E" INSULATED, TEMPERED GLASS & DARK BRONZE ANODIZED ALUMINUM FRAMES

H 1" TINTED, LOW "E" INSULATED, TEMPERED GLASS & DARK BRONZE ANODIZED ALUMINUM FRAMES

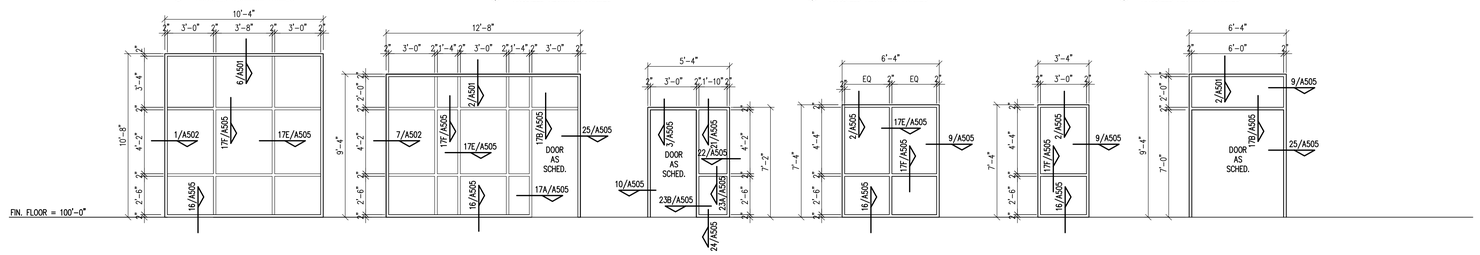

J 1" TINTED, LOW "E" INSULATED, TEMPERED GLASS & DARK BRONZE ANODIZED ALUMINUM FRAMES

K 1" TINTED, LOW "E" INSULATED, TEMPERED GLASS & BRONZE ANODIZED ALUMINUM FRAMES

L 1/4" CLEAR PLATE GLASS IN HOLLOW METAL FRAME PRIMED–PAINT AS SCHEDULED

M 1" TINTED, LOW "E" INSULATED, TEMPERED GLASS & DARK BRONZE ANODIZED ALUMINUM FRAMES

N 1" TINTED, LOW "E" INSULATED, TEMPERED GLASS & DARK BRONZE ANODIZED ALUMINUM FRAMES

O 1" TINTED, LOW "E" INSULATED, TEMPERED GLASS & DARK BRONZE ANODIZED ALUMINUM FRAMES

REV	DATE	DESCRIPTION	APPR

REGISTERED ARCHITECT STEPHEN HOLLIS BYSP ARCHITECTS 8461 STATE OF TEXAS
AUGUST 24, 2020

DANIEL BUILDING RENOVATION
J.S. BRIDWELL ACTIVITIES CENTER &
CANNEDY GREEK COMMONS

MSU TEXAS
MIDWESTERN STATE UNIVERSITY

BYSPArchitects
1105 North Street - Suite 200 Wichita Falls, Texas 76301 (940) 761-2404
Member American Institute of Architects

DRAWN BY	SW/CTR
CHECKED BY	RHB
DATE	08/24/2020
PROJECT NO.	18071

DOOR & WINDOW SCHEDULE
A201

Copyright 2020 BYSPArchitects

WINDOW SCHEDULE (CONT.)

SCALE: 1/4" = 1'-0"

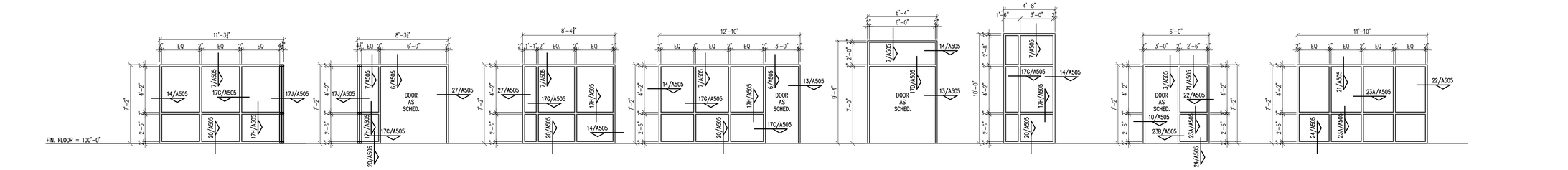

P1 1/4" CLEAR PLATE GLASS IN DARK BRONZE ANODIZED ALUMINUM FRAMES

P2 1/4" CLEAR PLATE GLASS IN DARK BRONZE ANODIZED ALUMINUM FRAMES

Q 1/4" CLEAR PLATE GLASS IN DARK BRONZE ANODIZED ALUMINUM FRAMES

R 1/4" CLEAR PLATE GLASS IN DARK BRONZE ANODIZED ALUMINUM FRAMES

S 1/4" CLEAR PLATE GLASS IN DARK BRONZE ANODIZED ALUMINUM FRAMES

T 1/4" CLEAR PLATE GLASS IN DARK BRONZE ANODIZED ALUMINUM FRAMES

U 1/4" CLEAR PLATE GLASS IN HOLLOW METAL FRAME PRIMED-PAINT AS SCHEDULED

V 1/4" CLEAR PLATE GLASS IN HOLLOW METAL FRAME PRIMED-PAINT AS SCHEDULED

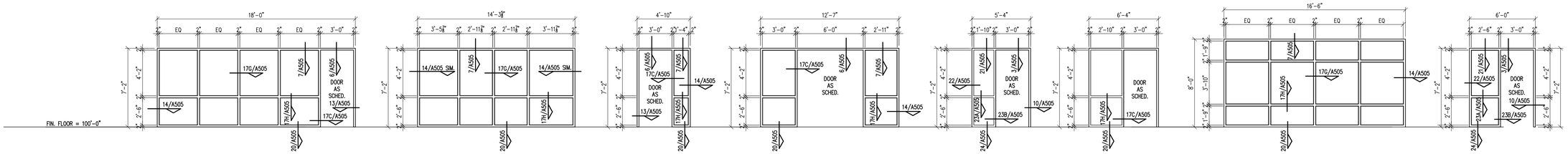

W 1/4" CLEAR PLATE GLASS IN DARK BRONZE ANODIZED ALUMINUM FRAMES

X 1/4" CLEAR PLATE GLASS IN DARK BRONZE ANODIZED ALUMINUM FRAMES

Y 1/4" CLEAR PLATE GLASS IN DARK BRONZE ANODIZED ALUMINUM FRAMES

Z 1/4" CLEAR PLATE GLASS IN DARK BRONZE ANODIZED ALUMINUM FRAMES

AA 1/4" CLEAR PLATE GLASS IN HOLLOW METAL FRAME PRIMED-PAINT AS SCHEDULED

BB 1/4" CLEAR PLATE GLASS IN DARK BRONZE ANODIZED ALUMINUM FRAMES

CC 1/4" CLEAR PLATE GLASS IN DARK BRONZE ANODIZED ALUMINUM FRAMES

DD 1/4" CLEAR PLATE GLASS IN HOLLOW METAL FRAME PRIMED-PAINT AS SCHEDULED

REV	DATE	DESCRIPTION	APPR

REGISTERED ARCHITECT RANDALL H. BYSP 8447 STATE OF TEXAS

AUGUST 24, 2020

DANIEL BUILDING RENOVATION

J.S. BRIDWELL ACTIVITIES CENTER & CANNEDY GREEK COMMONS

MSU TEXAS MIDWESTERN STATE UNIVERSITY

BYSPArchitects

1005 Ninth Street - Suite 200 Wichita Falls, Texas 76301 (940) 763-2404

Member American Institute of Architects

DRAWN BY	SW/CTR
CHECKED BY	RHB
DATE	08/24/2020
PROJECT NO.	18071

WINDOW SCHEDULE

A202

Copyright 2020 BYSPArchitects

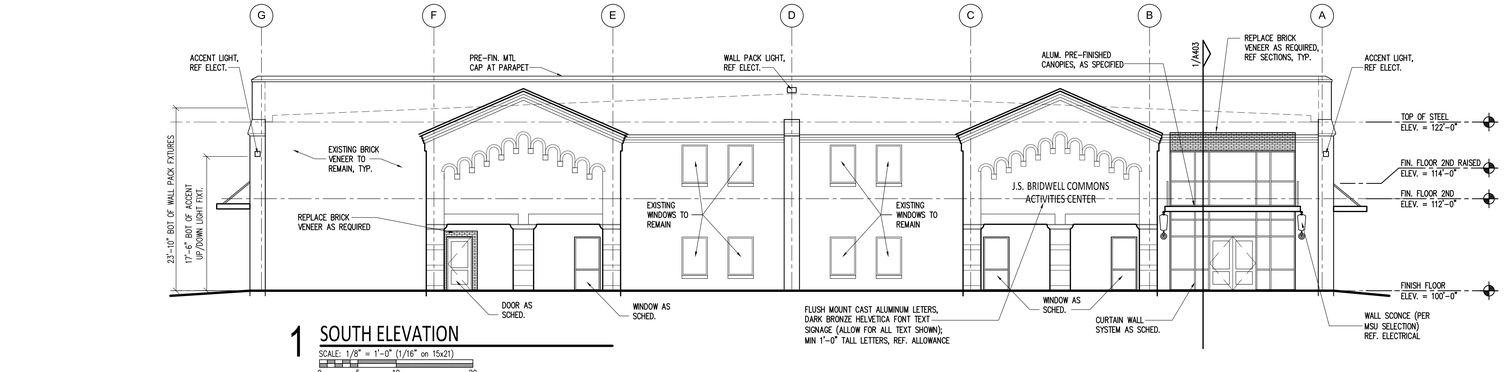

1 SOUTH ELEVATION

SCALE: 1/8" = 1'-0" (1/16" on 15x21)

0 5 10 20

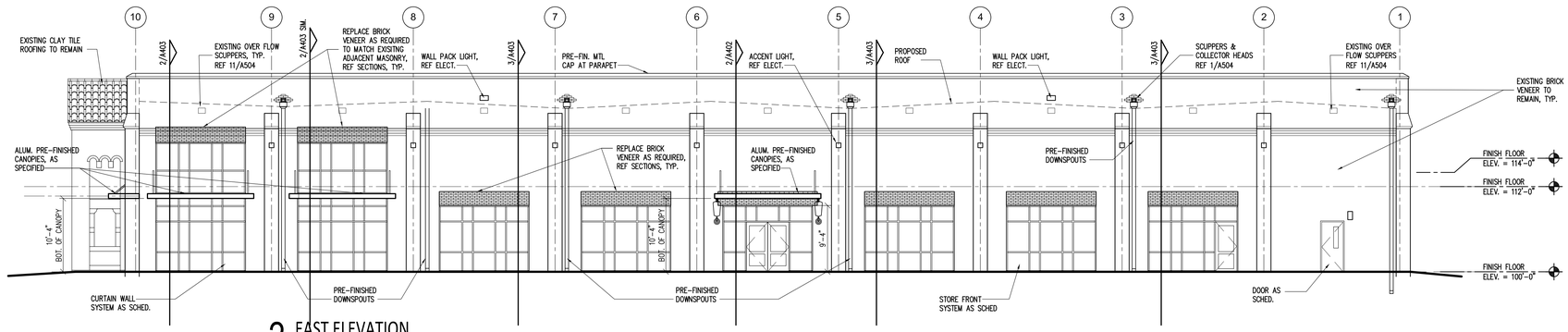

2 EAST ELEVATION

SCALE: 1/8" = 1'-0" (1/16" on 15x21)

0 5 10 20

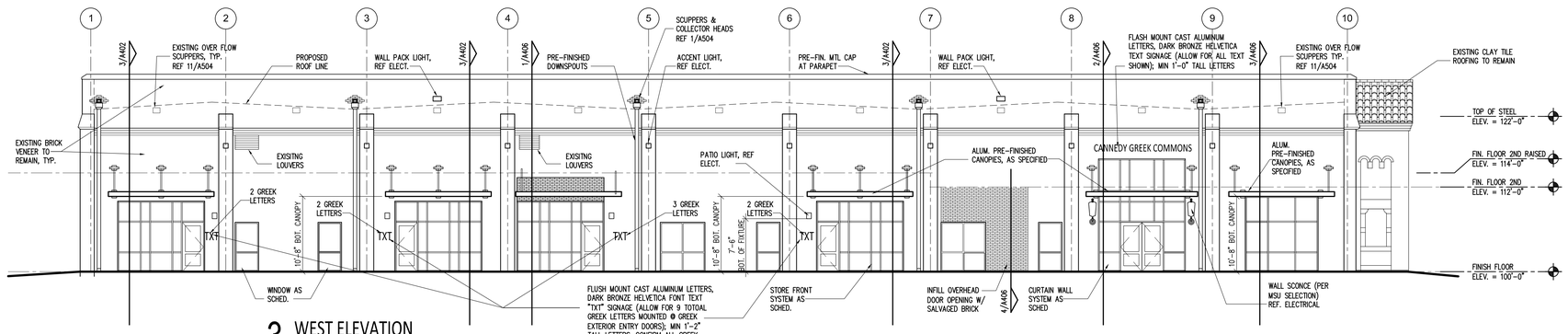

3 WEST ELEVATION

SCALE: 1/8" = 1'-0" (1/16" on 15x21)

0 5 10 20

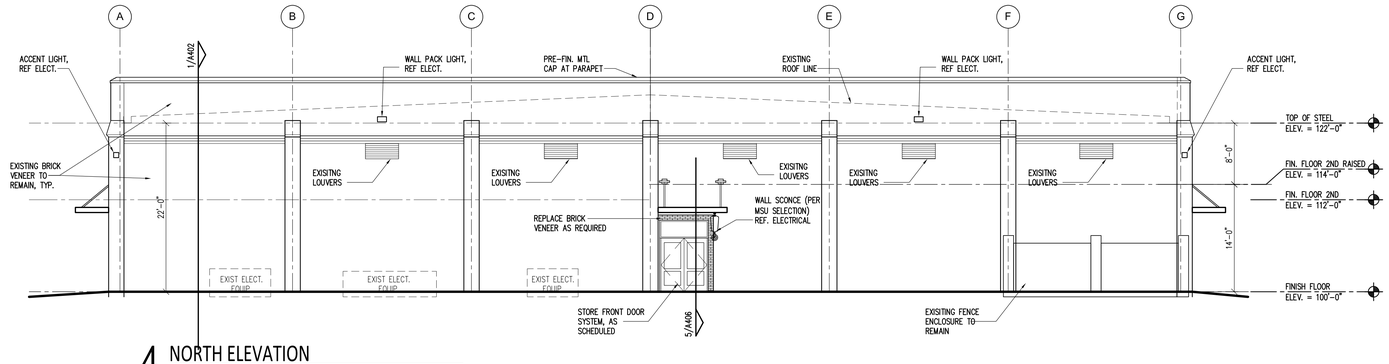

4 NORTH ELEVATION

SCALE: 1/8" = 1'-0" (1/16" on 15x21)

0 5 10 20

Copyright 2020 BYSPArchitects

REV	DATE	DESCRIPTION	APPR

REGISTERED ARCHITECT RANDALL H. BRYSON 8447 STATE OF TEXAS

AUGUST 24, 2020

DANIEL BUILDING RENOVATION

J.S. BRIDWELL ACTIVITIES CENTER & CANNEDY GREEK COMMONS

MSU TEXAS MIDWESTERN STATE UNIVERSITY

BYSPArchitects
1005 North Street - Suite 200 Wichita Falls, Texas 76301 (940) 763-2404
Member American Institute of Architects

DRAWN BY	SW/CSW
CHECKED BY	RHB
DATE	08/24/2020
PROJECT NO.	18071

EXTERIOR ELEVATIONS

A301

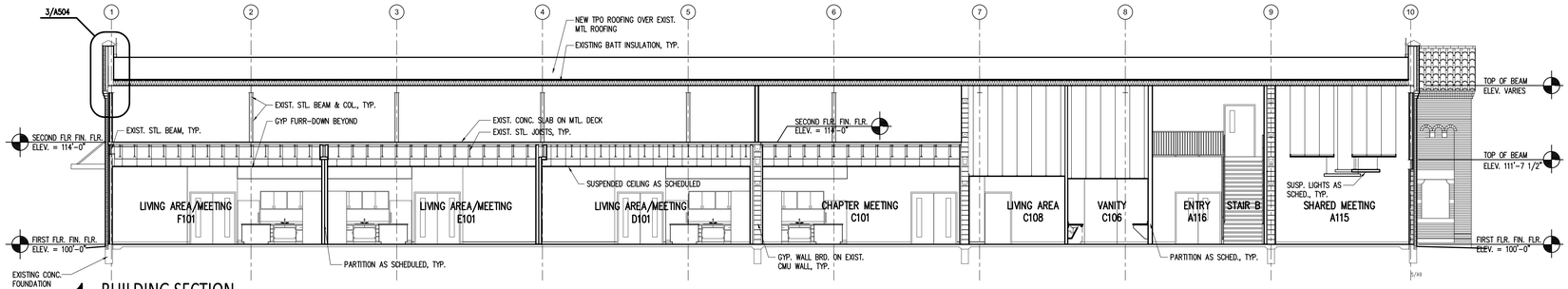

1 BUILDING SECTION

SCALE: 1/8" = 1'-0"

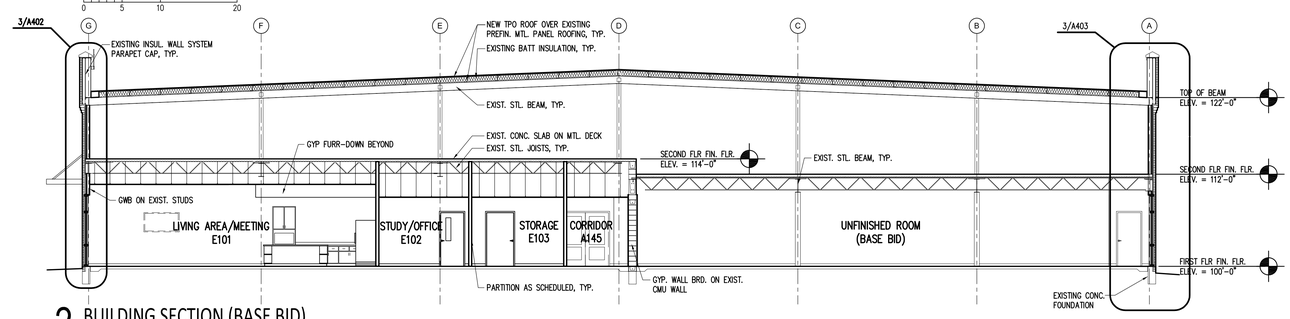

2 BUILDING SECTION (BASE BID)

SCALE: 1/8" = 1'-0"

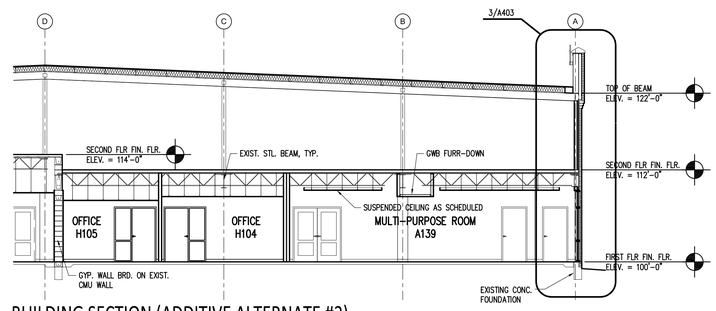

2A BUILDING SECTION (ADDITIVE ALTERNATE #2)

SCALE: 1/8" = 1'-0"

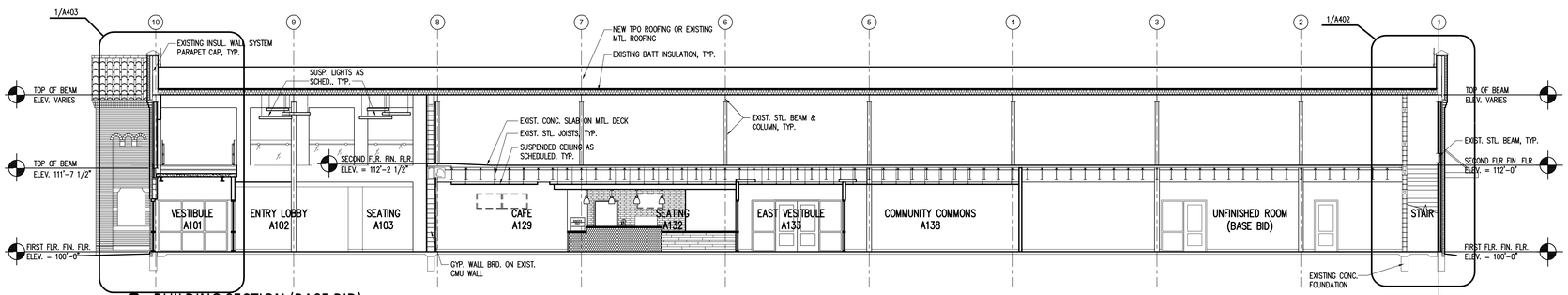

3 BUILDING SECTION (BASE BID)

SCALE: 1/8" = 1'-0"

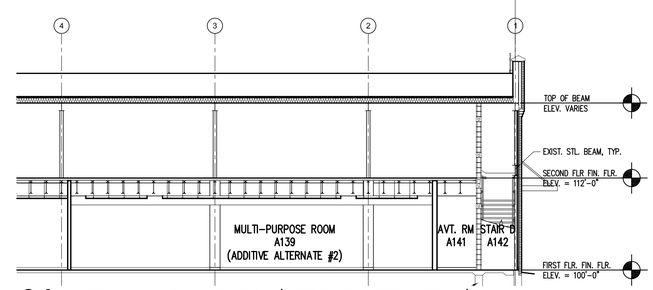

3A PARTIAL BUILDING SECTION (ADDITIVE ALTERNATE #2)

SCALE: 1/8" = 1'-0"

REV	DATE	DESCRIPTION	APPR

REGISTERED ARCHITECT RANDALL H. BRYSON 8487 STATE OF TEXAS

AUGUST 24, 2020

DANIEL BUILDING RENOVATION

J.S. BRIDWELL ACTIVITIES CENTER & CANNEDY GREEK COMMONS

MSU TEXAS MIDWESTERN STATE UNIVERSITY

BYSPArchitects
1005 Ninth Street - Suite 200 Wichita Falls, Texas 76301 (940) 761-2404
Member American Institute of Architects

DRAWN BY	SW/CTR
CHECKED BY	RHB
DATE	08/24/2020
PROJECT NO.	18071

BUILDING SECTIONS

A401

Copyright 2020 BYSPArchitects

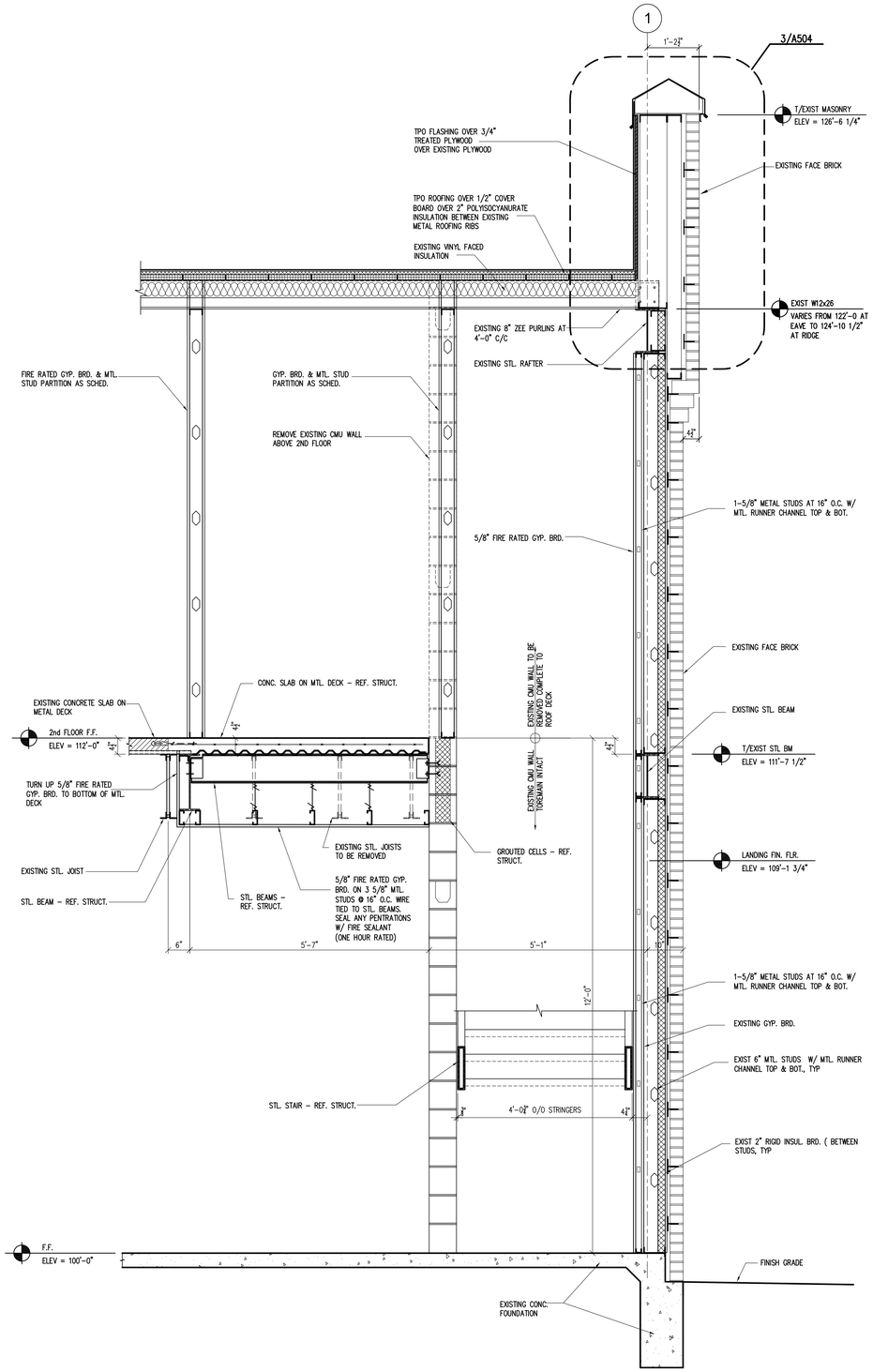

1 WALL SECTION
SCALE: 3/4" = 1'-0"

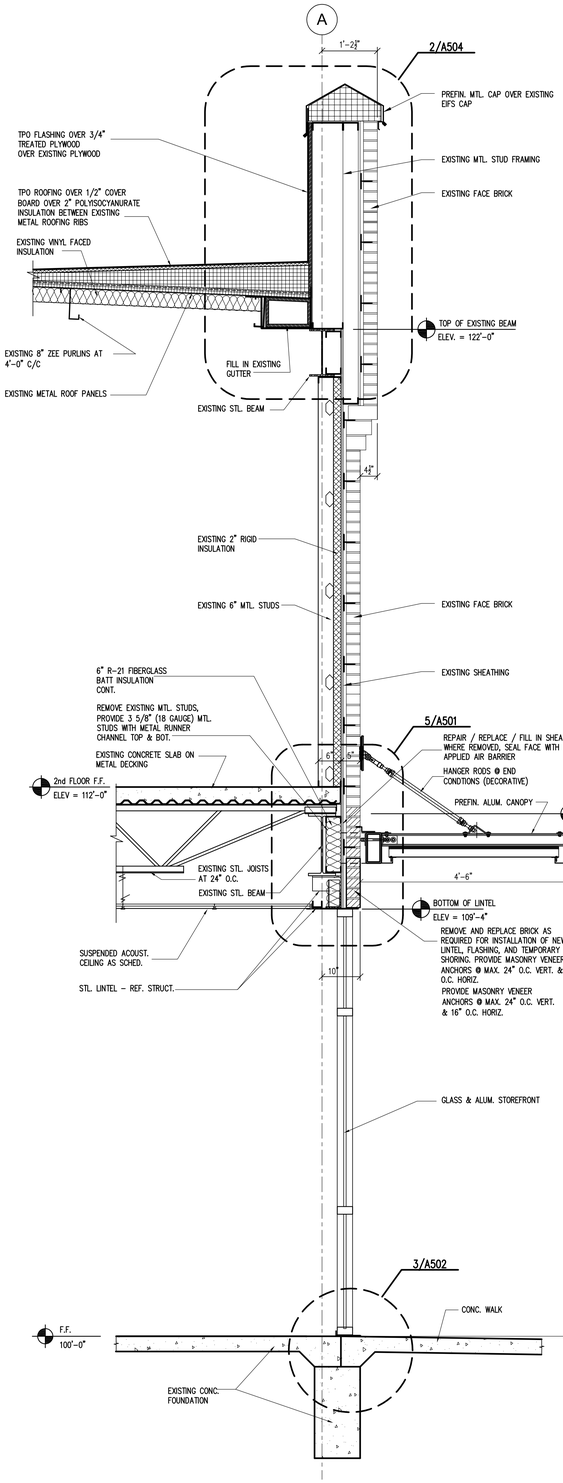

2 WALL SECTION
SCALE: 3/4" = 1'-0"

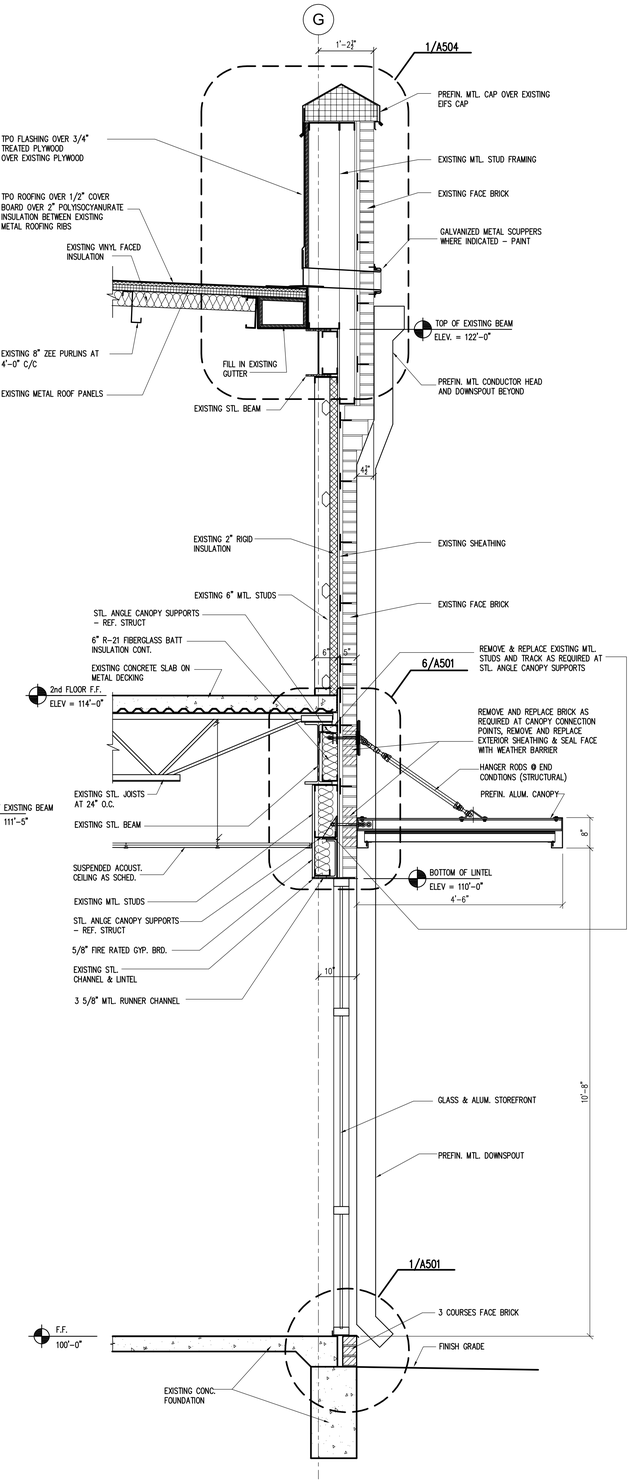

3 WALL SECTION
SCALE: 3/4" = 1'-0"

REV	DATE	DESCRIPTION	APPR

REGISTERED ARCHITECT RANDY H. BRIDWELL 8467 STATE OF TEXAS
AUGUST 24, 2020

DANIEL BUILDING RENOVATION
J.S. BRIDWELL ACTIVITIES CENTER & CANNEDY GREEK COMMONS

MSU TEXAS
MIDWESTERN STATE UNIVERSITY

BYSPArchitects
1005 Ninth Street - Suite 200 Wichita Falls, Texas 76301 (940) 761-2404
Member American Institute of Architects

DRAWN BY	SW/CTR
CHECKED BY	RHB
DATE	08/24/2020
PROJECT NO.	18071

WALL SECTIONS

A402

Copyright 2020 BYSPArchitects

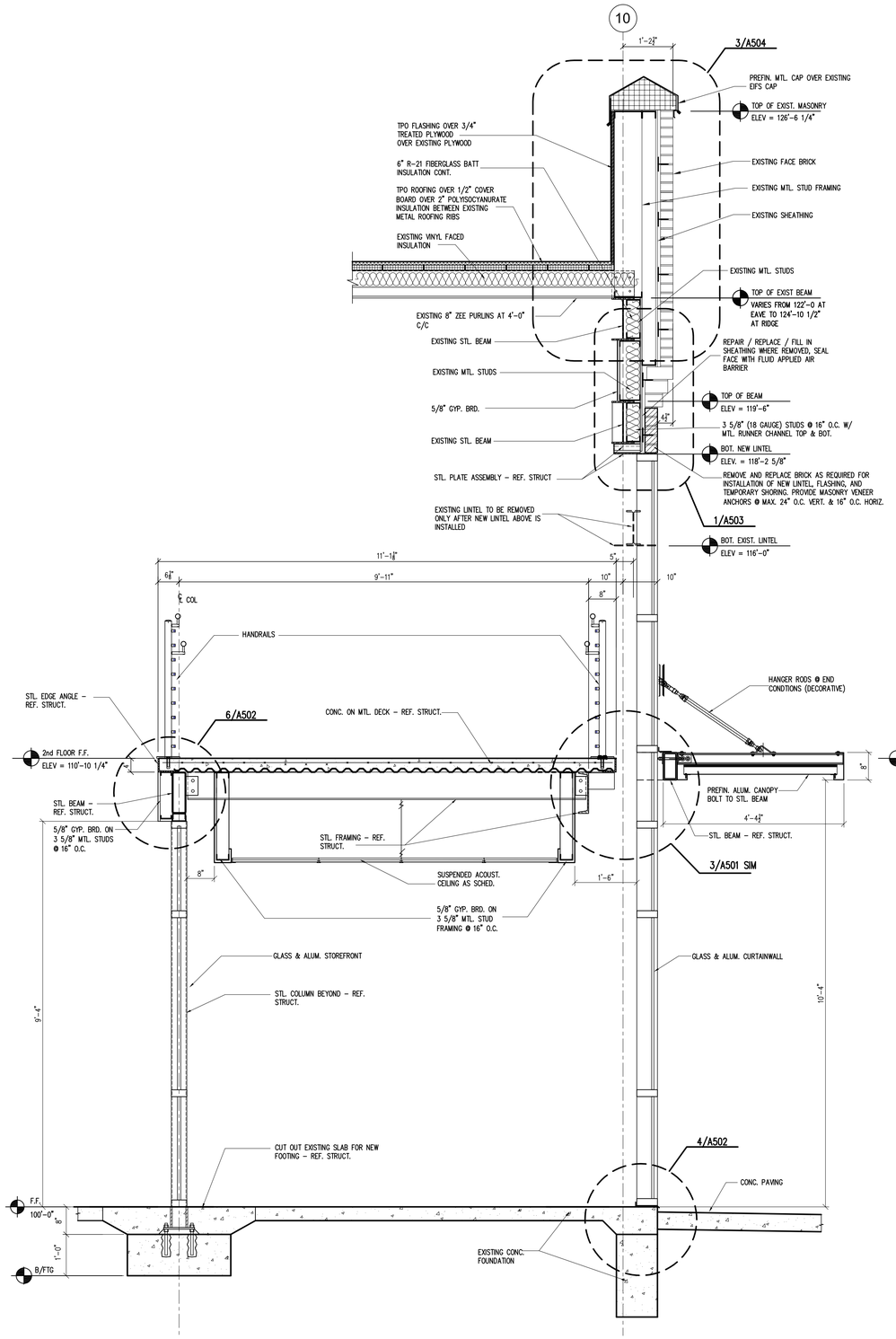

1 WALL SECTION
SCALE: 3/4" = 1'-0"

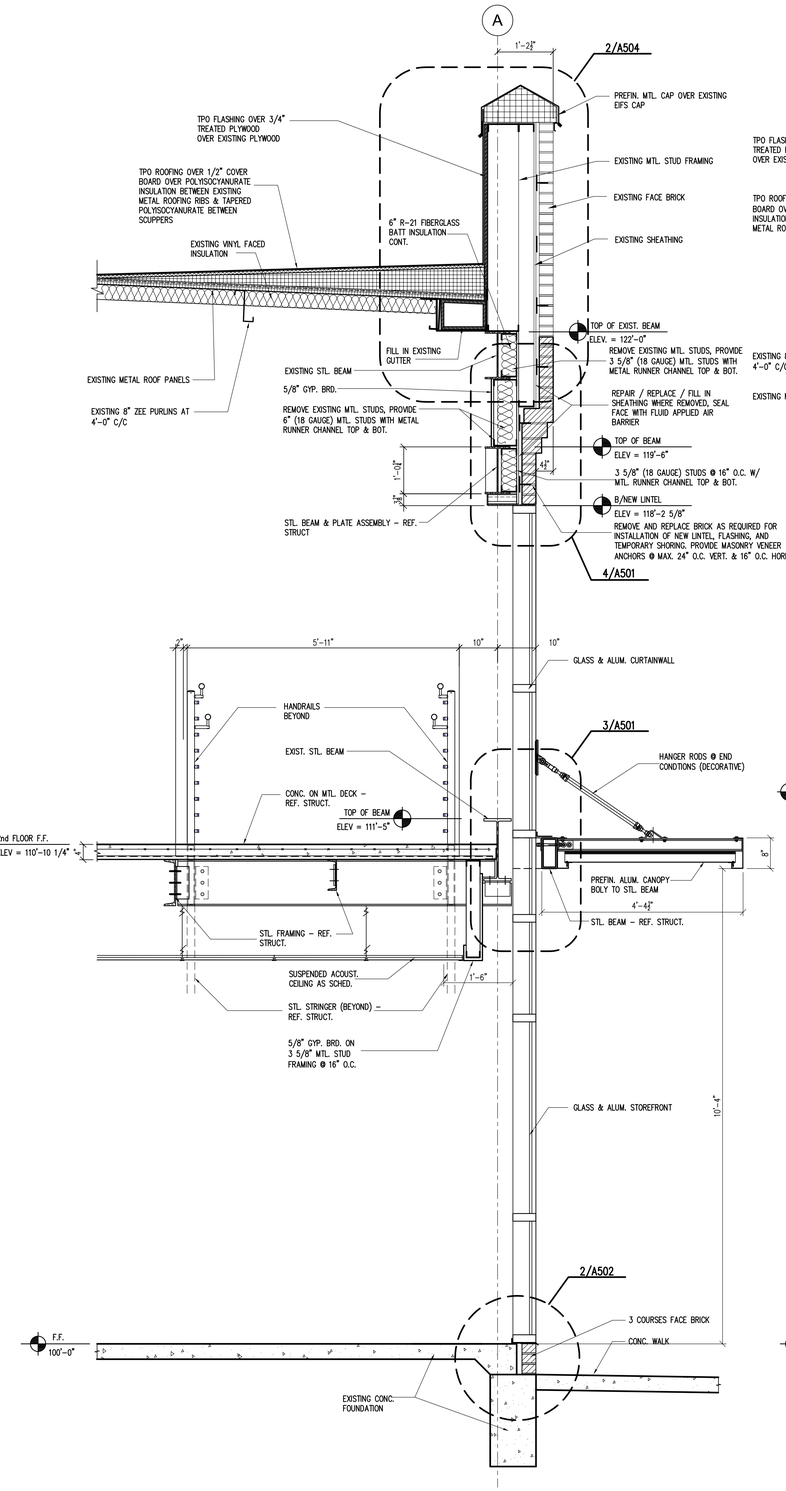

2 WALL SECTION
SCALE: 3/4" = 1'-0"

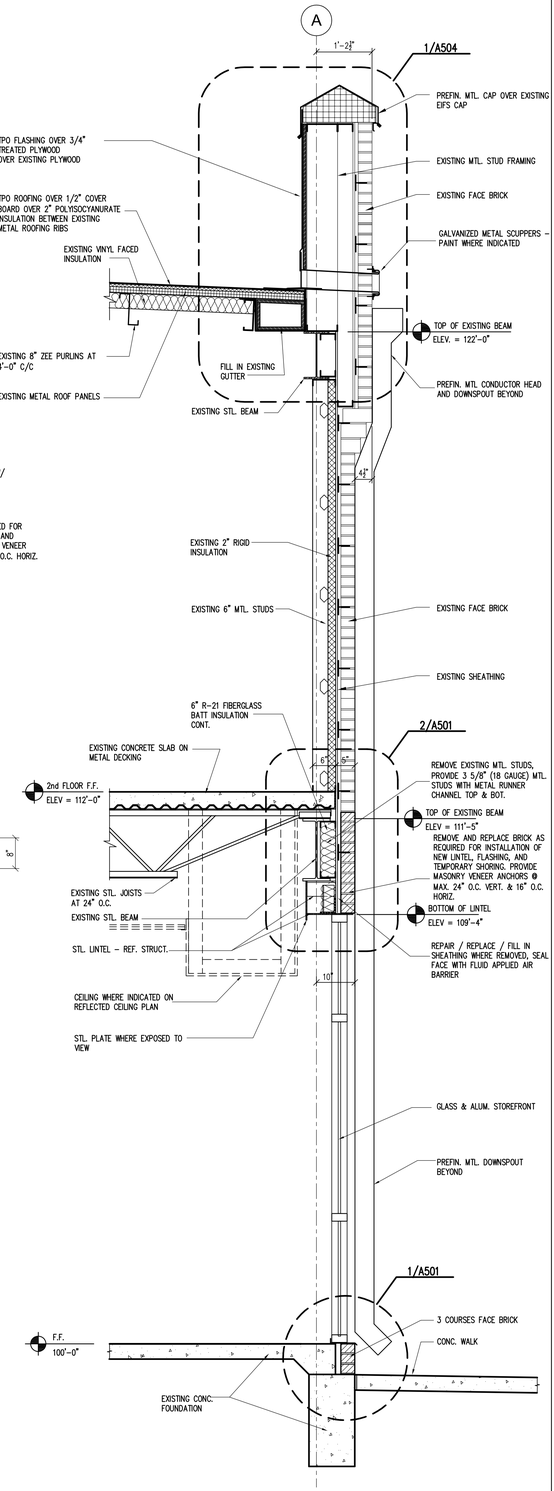

3 WALL SECTION
SCALE: 3/4" = 1'-0"

APPR	DESCRIPTION	DATE	REV

REGISTERED ARCHITECT RICHARD H. BRIDWELL 6467 STATE OF TEXAS
AUGUST 24, 2020

DANIEL BUILDING RENOVATION
J.S. BRIDWELL ACTIVITIES CENTER & CANNEDY GREEK COMMONS

MSU TEXAS
MIDWESTERN STATE UNIVERSITY

BYSPArchitects
1005 Ninth Street · Suite 200 · Wichita Falls, Texas 76301 · (940) 761-2404
Member American Institute of Architects

DRAWN BY	SW/CTR
CHECKED BY	RHB
DATE	08/24/2020
PROJECT NO.	18071

WALL SECTIONS

A403

Copyright 2020 BYSPArchitects

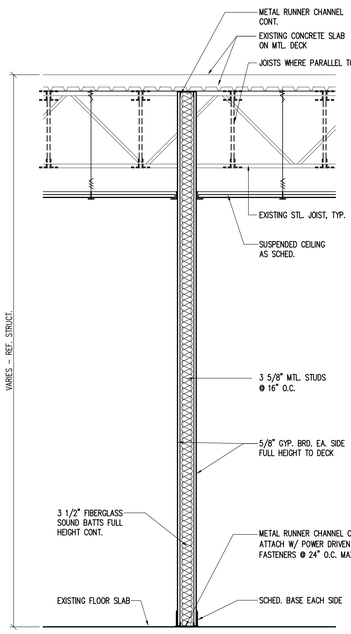

1 PARTITION SECTION
SCALE: 3/4" = 1'–0"

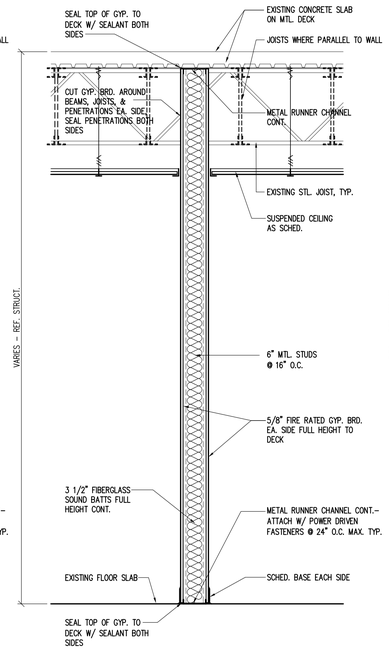

2 PARTITION SECTION
SCALE: 3/4" = 1'–0"

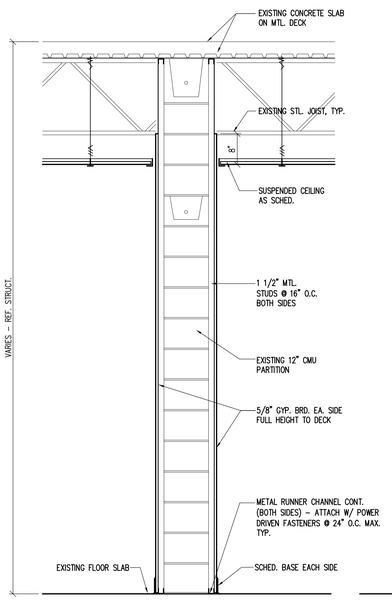

3 PARTITION SECTION
SCALE: 3/4" = 1'–0"

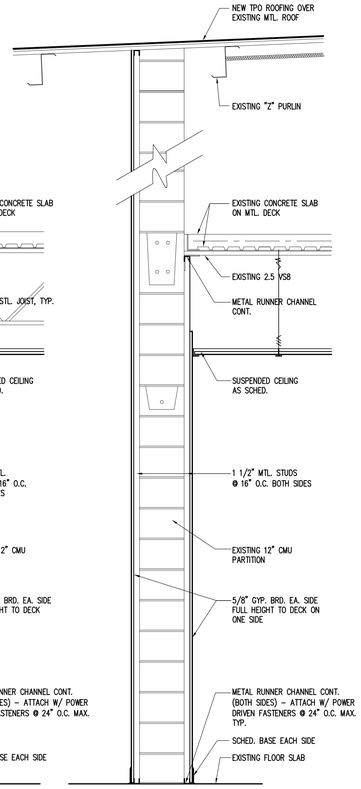

4 PARTITION SECTION
SCALE: 3/4" = 1'–0"

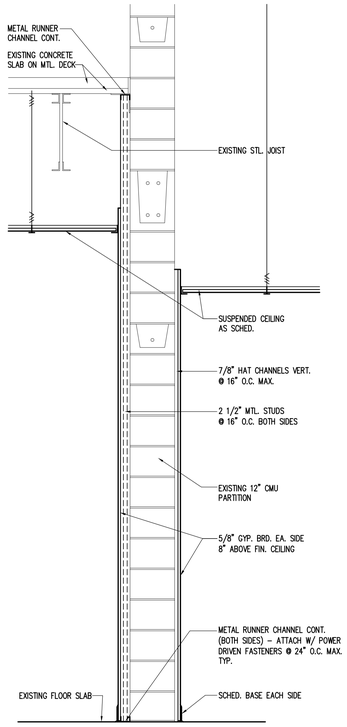

5 PARTITION SECTION
SCALE: 3/4" = 1'–0"

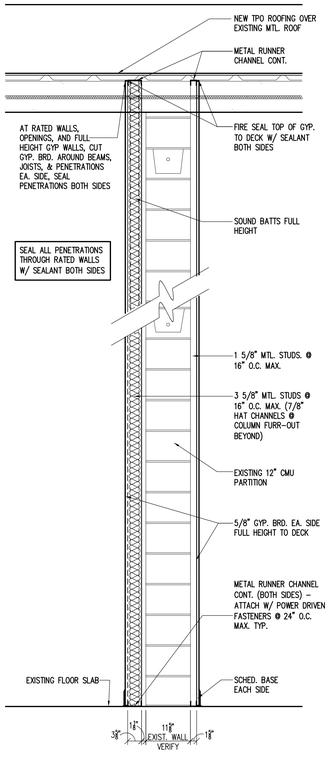

6 PARTITION SECTION
SCALE: 3/4" = 1'–0"

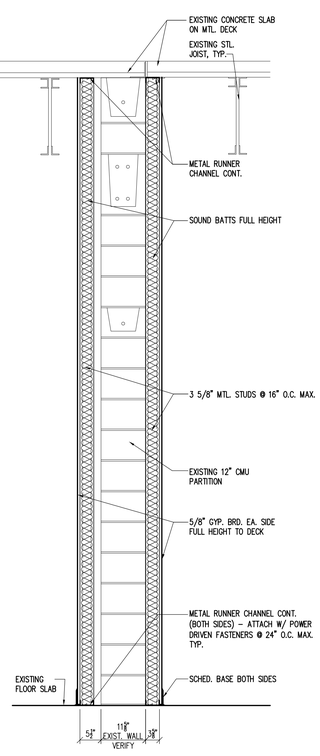

7 PARTITION SECTION
SCALE: 3/4" = 1'–0"

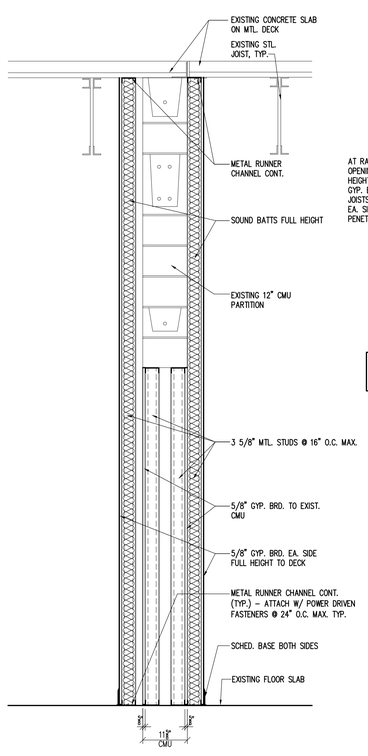

8 PARTITION SECTION
SCALE: 3/4" = 1'–0"

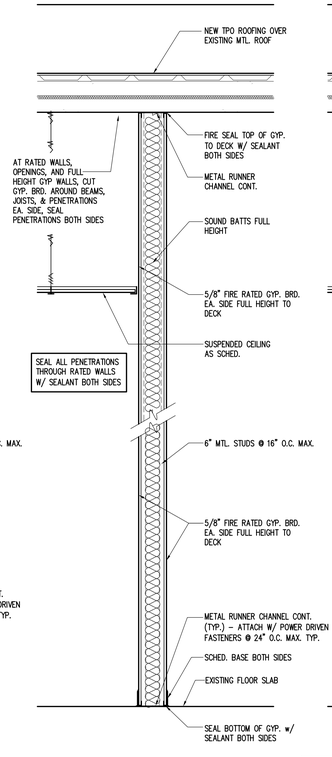

1 HOUR

9 PARTITION SECTION
SCALE: 3/4" = 1'–0"

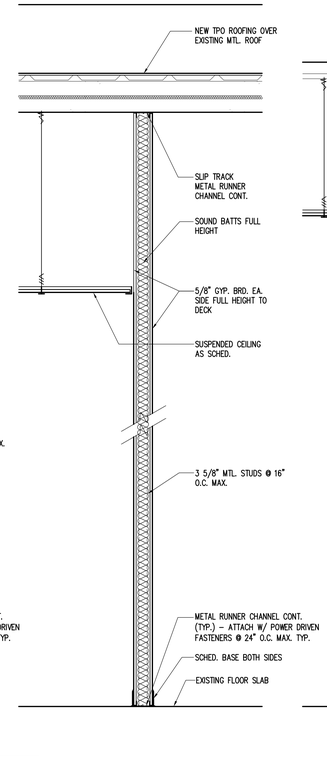

10 PARTITION SECTION
SCALE: 3/4" = 1'–0"

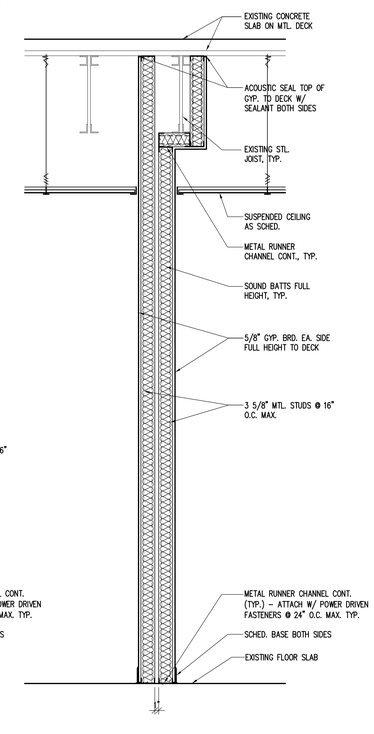

11 PARTITION SECTION
SCALE: 3/4" = 1'–0"

BRACING CHARTS

BRACE FRAMING FOR 3 5/8" STUDS				
STUD TYPE	STUD PROPERTIES	SPACING	MAX. LENGTH	MISCELLANEOUS
SJ 20 (40 KSI) (20 GA)	Ix = 0.541 IN^4 rx = 1.429 IN A = 0.2136 IN^2 Sx = 0.273 IN^3	4'–0" O.C.	14'–0"	BRACE @ MID-POINT FOR LENGTHS OVER 14'–0"

BRACE FRAMING FOR 6" STUDS				
STUD TYPE	STUD PROPERTIES	SPACING	MAX. LENGTH	MISCELLANEOUS
SJ 20 (40 KSI) (20 GA)	Ix = 1.787 IN^4 rx = 2.253 IN A = 0.2148 IN^2 Sx = 0.539 IN^3	4'–0" O.C.	20'–0"	BRACE @ MID-POINT FOR LENGTHS OVER 20'–0"

TYPICAL DETAILS

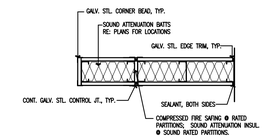

PLAN (TERMINATIONS & JOINTS)

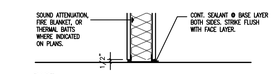

BASE

GENERAL NOTES:

BRACING NOTES:

1. AT WALLS THAT TERMINATE ABOVE CEILING, CONTRACTOR MAY CONTINUE METAL STUD FRAMED WALLS TO UNDERSIDE OF METAL DECK AND PROVIDE DIAGONAL BRACING IF HEIGHT EXCEEDS LIMITING HEIGHT OF METAL STUD AS INDICATED ON CHART BELOW.

2. PROVIDE INTERMEDIATE BRACING AT ALL PARTITIONS THAT EXCEED LIMITING HEIGHT OF METAL STUDS AS INDICATED ON CHART BELOW.

3. ALL BRACING SHALL BE AT STUD POINTS.

TERMINATION NOTES:

1. AT ALL RATED PARTITIONS, FILL VOIDS IN METAL DECK AT TOP OF PARTITIONS WITH FIRESAFING.

GYPSUM WALLBOARD PARTITION NOTE

1. ALL METAL STUD PARTITIONS ARE 25 GAUGE METAL STUDS AT 16" O.C. UNLESS OTHERWISE NOTED. IF THE LIMITING HEIGHT FOR A PARTITION TYPE IS EXCEEDED, INCREASE SIZE AND/OR GAUGE OF METAL STUDS AS INDICATED ON "LIMITING HEIGHT OF METAL STUDS" TABLE. NOTIFY THE ARCHITECT PRIOR TO INSTALLATION.

2. WHEN CERAMIC TILE IS APPLIED TO GYP. BOARD PARTITIONS, PROVIDE 20 GAUGE METAL STUDS INSTEAD OF 25 GAUGE.

3. SET ALL FLOOR TRACKS ON A CONTINUOUS RIBBON OF SEALANT.

4. AT PARTITIONS DESIGNATED TO HAVE SOUND ATTENTUATION BLANKETS:
   A. PROVIDE 3 1/2" OR 6" SOUND ATTENUATION BLANKETS OR BATTS FOR FULL HEIGHT OF PARTITION, UNLESS NOTED OTHERWISE.
   B. FILL ALL DECK VOIDS WITH SOUND ATTENUATION MATERIAL.
   C. SEAL PARTITION PERIMETER AND ALL PENETRATIONS WITH ACOUSTICAL SEAL.
   D. TAPE & BED OR CAULK ALL JOINTS BETWEEN 1ST & 2ND LAYERS OF GWB AND AT ALL SOUND RATED WALLS TAKEN THROUGH THE CEILING.
   E. PROVIDE CONTINUOUS ACOUSTICAL SEALANT AT BOTTOM OF PARTITION ON BOTH SIDES OF NON-RATED PARTITIONS AND PROVIDE CONTINUOUS FIRE RATED SEALANT AT FIRE-RATED PARTITIONS.

5. DAMP LOCATIONS AT GYP. BOARD PARTITIONS:
   A. PROVIDE TILE BACKER BOARD ON WALLS BEHIND AND ADJACENT TO PLUMBING FIXTURES, AND BEHIND ALL CERAMIC TILE.

6. INSTALL DOUBLE STUDS AT ALL INTERIOR DOOR FRAMES – HINGE & STRIKE SIDES.

7. LOCATE CONTROL JOINTS IN GYP. BOARD PARTITIONS AS FOLLOWS:
   A. PARTITIONS OR FURRING RUNS EXCEEDING 30'–0".
   B. WHERE A PARTITION ABUTS A STRUCTURAL ELEMENT OR DISSIMILAR WALL.
   C. CONSTRUCTION CHANGES WITHIN PLANE OF PARTITION.
   D. AT EXPANSION OF CONTROL JOINTS THAT OCCUR THROUGHOUT THE BUILDING ITSELF.
   E. AT BOTH JAMBS OF INTERIOR AND EXTERIOR DOOR AND WINDOW FRAMES.

8. FIRE RATED PARTITIONS (REF FLOOR PLAN FOR LOCATIONS):
   A. PROVIDE TYPE "X" FIRE RESISTIVE GYPSUM BOARD, 5/8" THICK UNLESS NOTED OTHERWISE.
   B. FILL ALL VOIDS AT DECK WITH FOAM FIRESTOP SEALANT.
   C. SEAL PARTITION PERIMETER AND ALL PENETRATIONS WITH RATED SEALANT.
   D. REFER TO UL RATED PARTITION DESCRIPTIONS FOR DETAILED CONSTRUCTION NOTES.

9. PROVIDE DEFLECTION TRACK AT STUD CONNECTION AT BOTTOM OF DECK AND FILL VOIDS AS REQUIRED.

LIMITING HEIGHT OF METAL STUDS			
STUD SIZE	SPACING	25 GA.	20 GA.
2–1/2"	16"	11'–3"	12'–10"
3–5/8"	16"	14'–4"	16'–5"
6"	16"	19'–9"	24'–6"

NOTE: THE TABLE INDICATED ABOVE IS BASED ON "DIETRICH" LIMITING HEIGHT CHART AND IS TO BE USED AS A GUIDE FOR INTERIOR WALL CONSTRUCTION. TABLE IS BASED WITH SHEATHING BOARD ON BOTH SIDES.

REV	DATE	DESCRIPTION	APPR

REGISTERED ARCHITECT RANDY H. BRIDWELL 8447 STATE OF TEXAS
AUGUST 24, 2020

DANIEL BUILDING RENOVATION
J.S. BRIDWELL ACTIVITIES CENTER & CANNEDY GREEK COMMONS

MSU TEXAS
MIDWESTERN STATE UNIVERSITY

BYSPArchitects
1005 North Street - Suite 200, Wichita Falls, Texas 76301 (940) 763-2404
Member American Institute of Architects

DRAWN BY	SW/CSN
CHECKED BY	RHB
DATE	08/24/2020
PROJECT NO.	18071

PARTITION SECTIONS

A404

Copyright 2020 BYSPArchitects

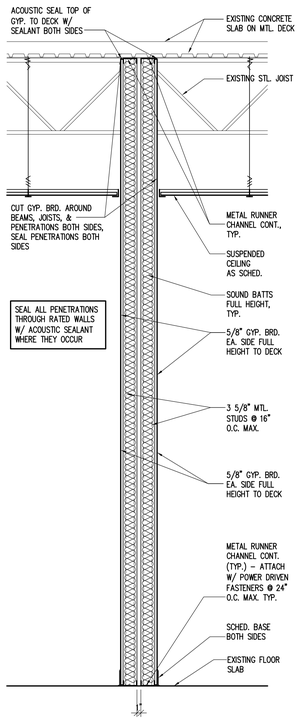

1 PARTITION SECTION
SCALE: 3/4" = 1'-0"

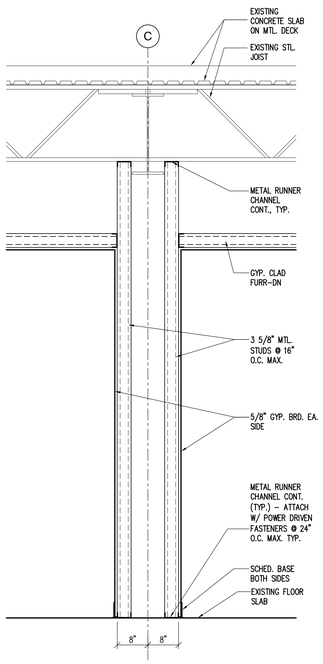

2 PARTITION SECTION
SCALE: 3/4" = 1'-0"

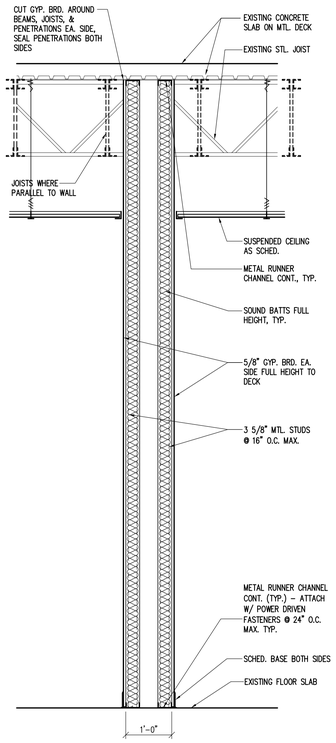

3 PARTITION SECTION
SCALE: 3/4" = 1'-0"

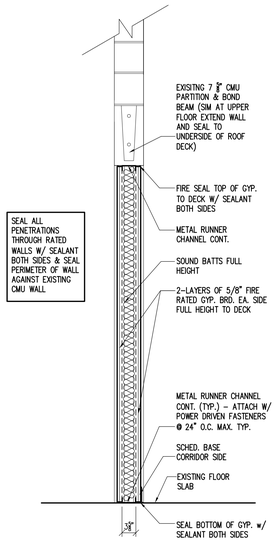

4 PARTITION SECTION
SCALE: 3/4" = 1'-0"

REV	DATE	DESCRIPTION	APPR

REGISTERED ARCHITECT RHB
STATE OF TEXAS
AUGUST 24, 2020

DANIEL BUILDING RENOVATION
J.S. BRIDWELL ACTIVITIES CENTER & CANNEDY GREEK COMMONS

MSU TEXAS
MIDWESTERN STATE UNIVERSITY

BYSPArchitects
1005 Ninth Street - Suite 200 Wichita Falls, Texas 76301 (940) 763-2404
Member American Institute of Architects

DRAWN BY	SW/CSN
CHECKED BY	RHB
DATE	08/24/2020
PROJECT NO.	18071

PARTITION SECTIONS

A405

Copyright 2020 BYSPArchitects

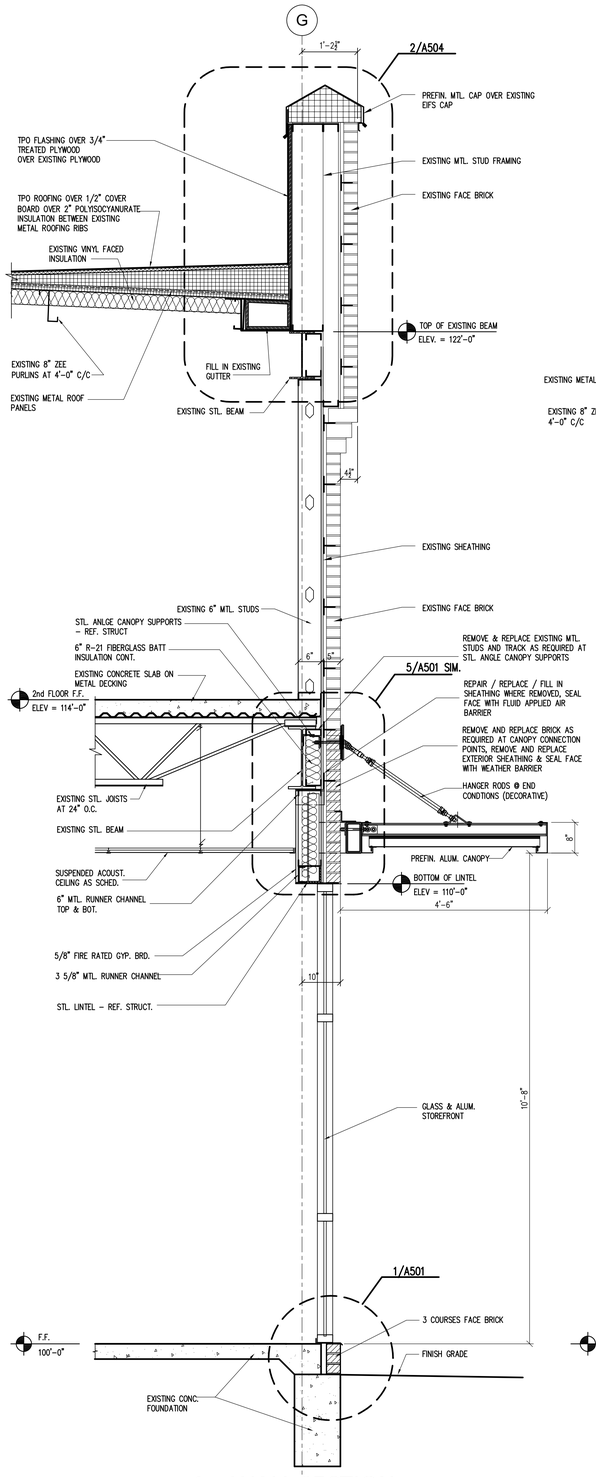

1 WALL SECTION
SCALE: 3/4" = 1'-0"

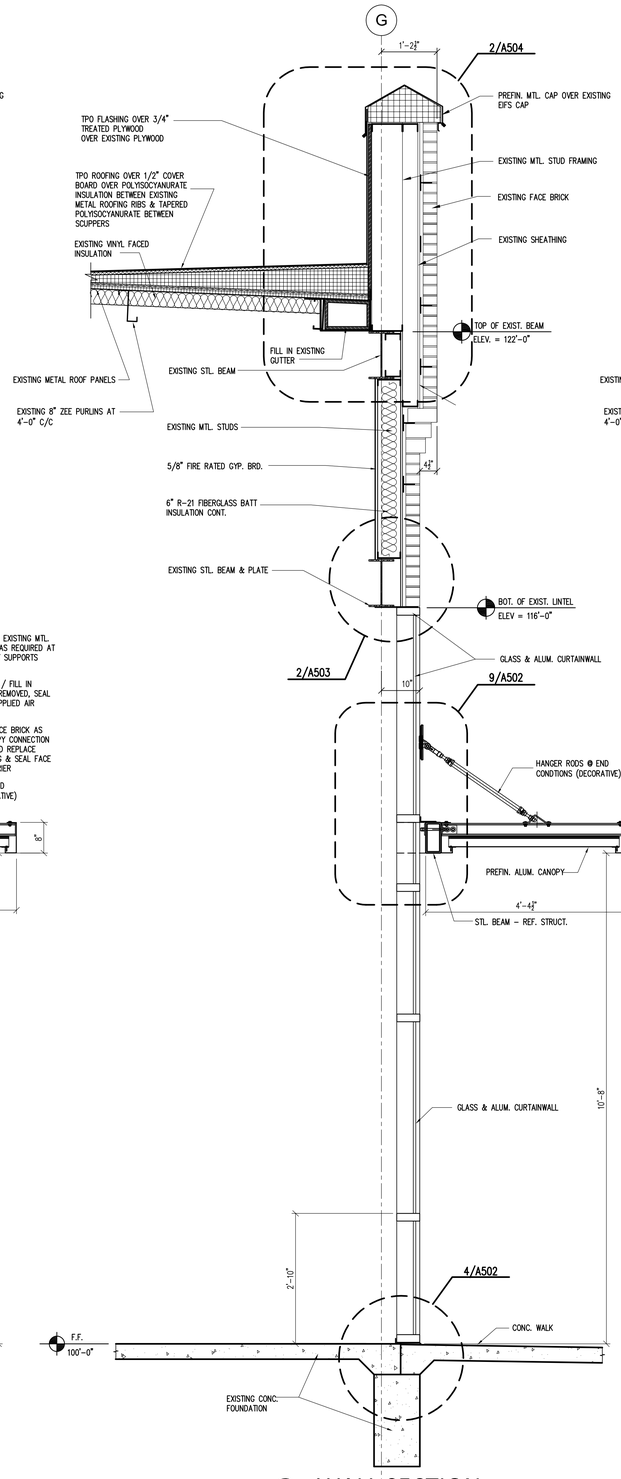

2 WALL SECTION
SCALE: 3/4" = 1'-0"

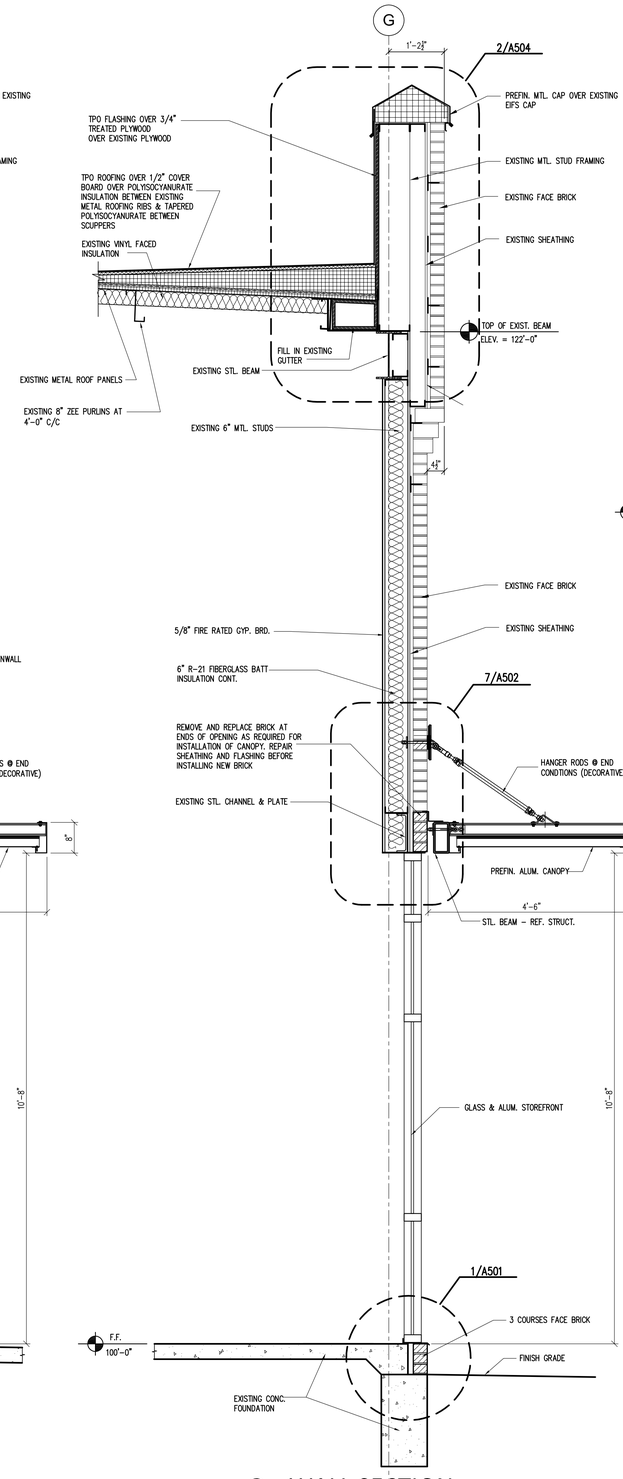

3 WALL SECTION
SCALE: 3/4" = 1'-0"

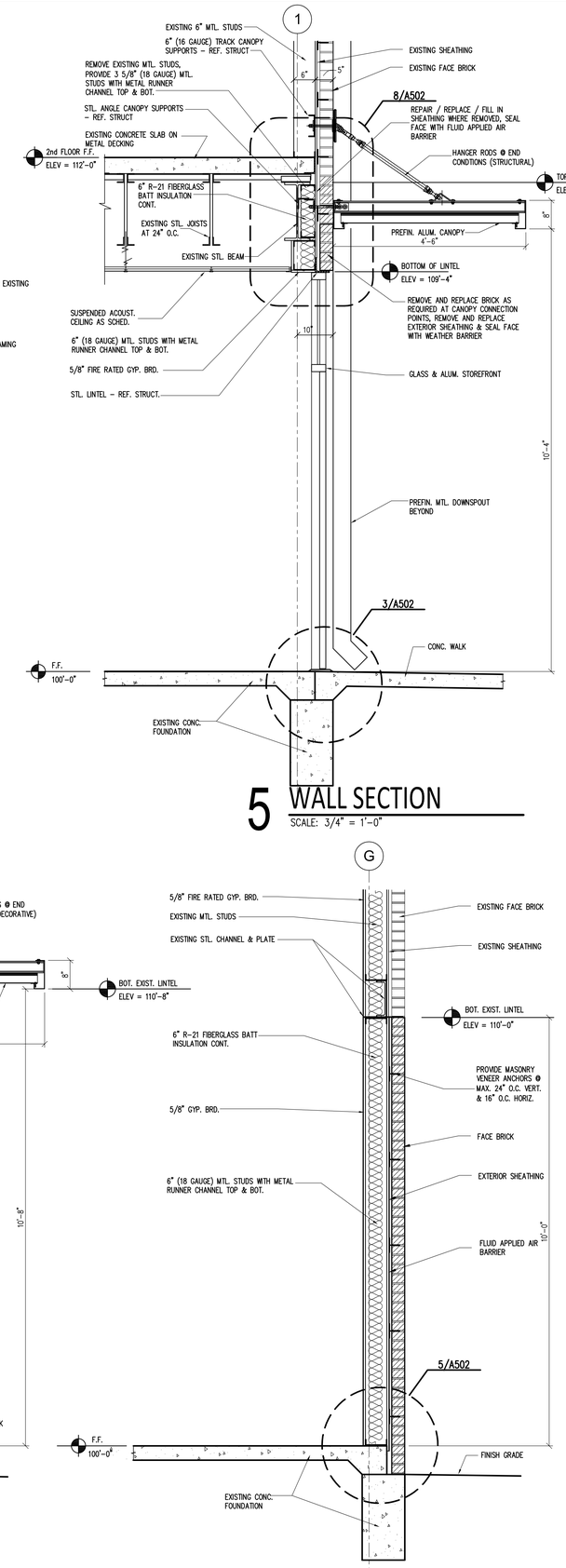

5 WALL SECTION
SCALE: 3/4" = 1'-0"

4 WALL SECTION
SCALE: 3/4" = 1'-0"

Copyright 2020 BYSParchitects

REV	DATE	DESCRIPTION	APPR

REGISTERED ARCHITECT RICHARD R. BYSPARCHITECTS 6467 STATE OF TEXAS
AUGUST 24, 2020

DANIEL BUILDING RENOVATION
J.S. BRIDWELL ACTIVITIES CENTER & CANNEDY GREEK COMMONS

MSU TEXAS
MIDWESTERN STATE UNIVERSITY

BYSPArchitects
1005 Ninth Street - Suite 200 Wichita Falls, Texas 76301 (940) 763-2404
Member American Institute of Architects

DRAWN BY	SW/CTR
CHECKED BY	RHB
DATE	08/24/2020
PROJECT NO.	18071

WALL SECTIONS

A406

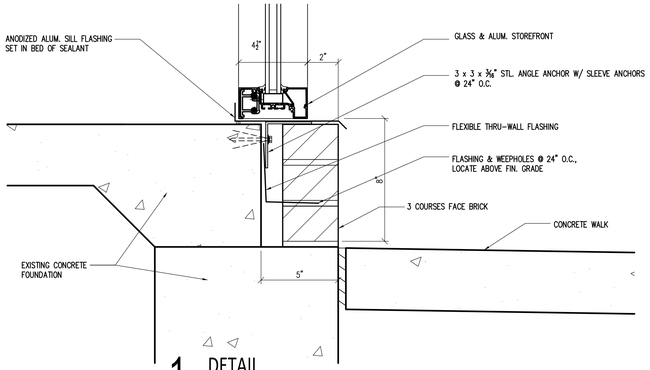

1 DETAIL

SCALE: 3"=1'-0"

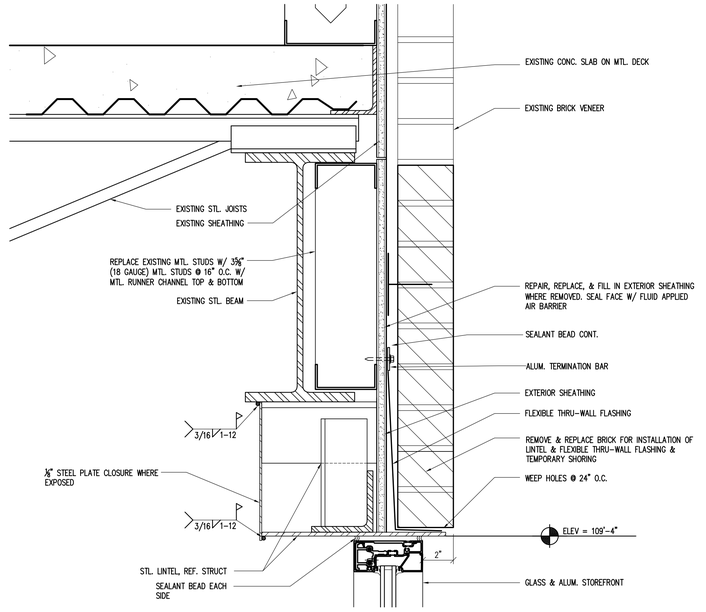

2 DETAIL

SCALE: 3"=1'-0"

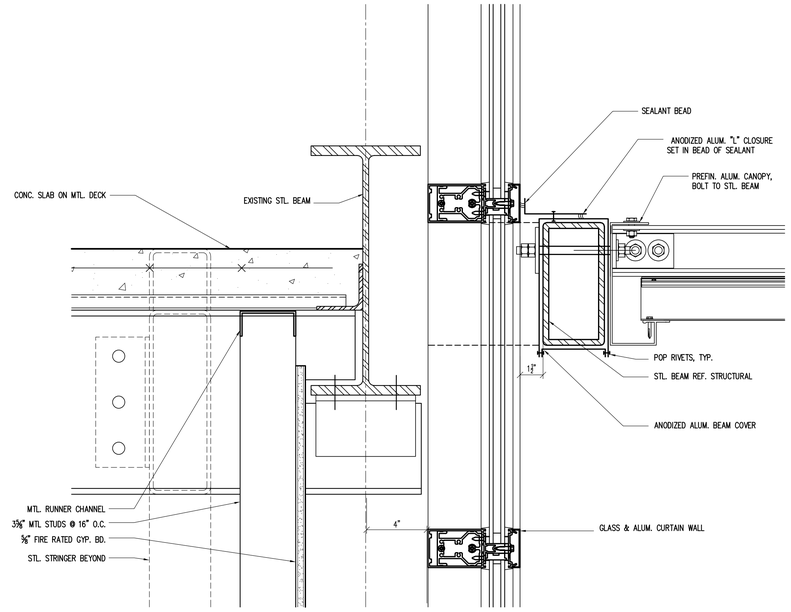

3 DETAIL

SCALE: 3"=1'-0"

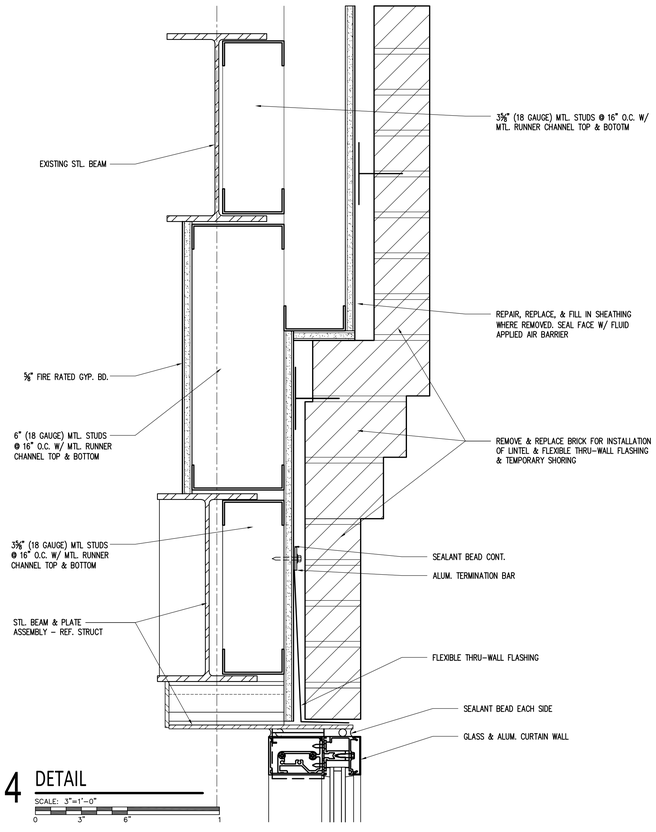

4 DETAIL

SCALE: 3"=1'-0"

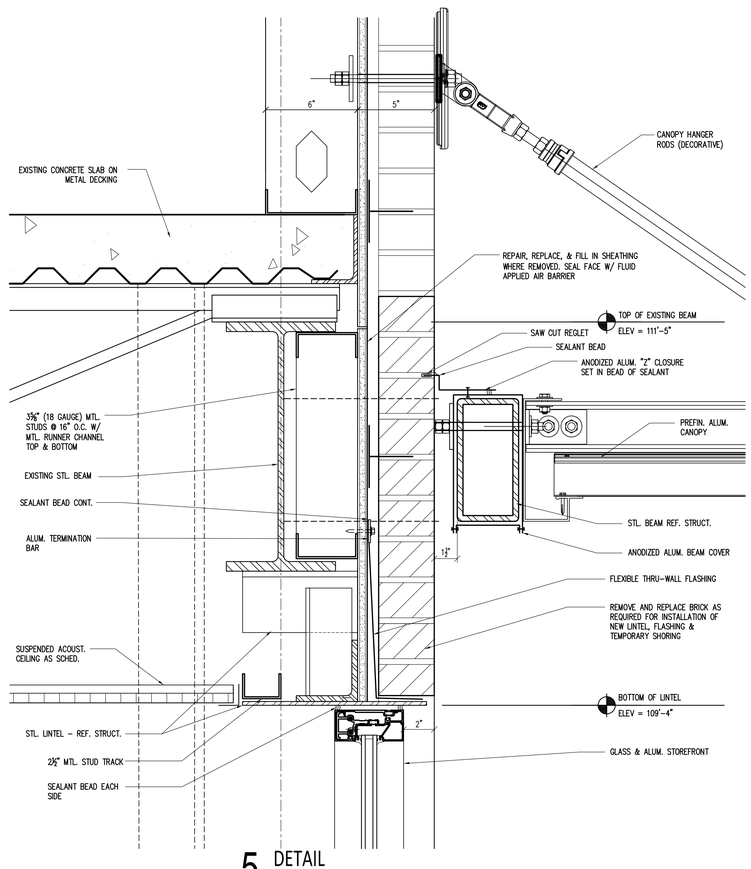

5 DETAIL

SCALE: 3"=1'-0"

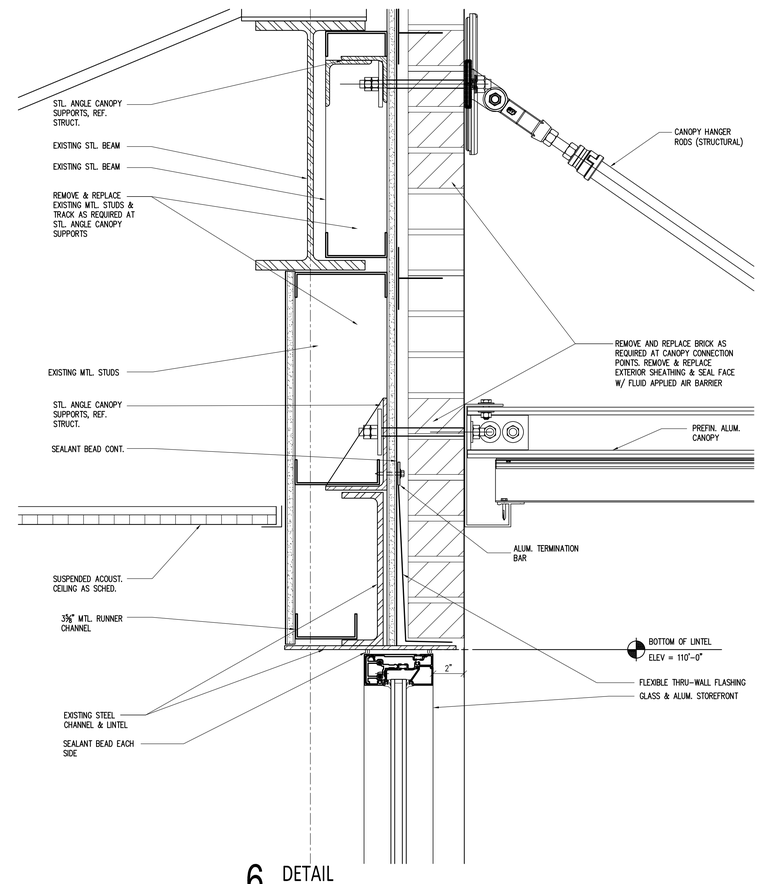

6 DETAIL

SCALE: 3"=1'-0"

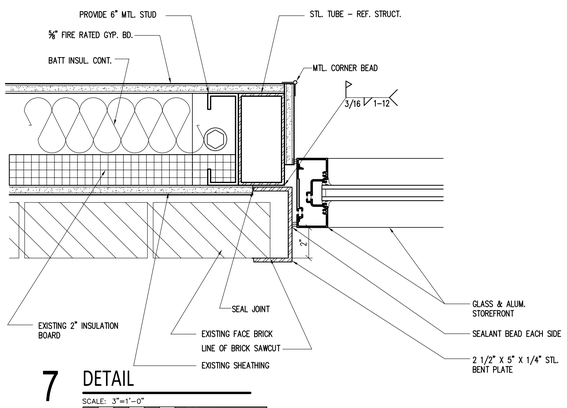

7 DETAIL

SCALE: 3"=1'-0"

GENERAL NOTES

1. WALL INSULATION NOT SHOWN FOR CLARITY. REFER TO WALL SECTIONS FOR INSULATION LOCATIONS.

REV	DATE	DESCRIPTION	APPR

REGISTERED ARCHITECT RHO H. BUSTAMANTE 8447 STATE OF TEXAS

AUGUST 24, 2020

DANIEL BUILDING RENOVATION

J.S. BRIDWELL ACTIVITIES CENTER & CANNEDY GREEK COMMONS

MSU TEXAS MIDWESTERN STATE UNIVERSITY

BYSPArchitects
1005 North Street - Suite 200 Wichita Falls, Texas 76301 (940) 763-2404
Member American Institute of Architects

DRAWN BY	SW/CTR
CHECKED BY	RHB
DATE	08/24/2020
PROJECT NO.	18071

EXTERIOR DETAILS

A501

Copyright 2020 BYSPArchitects

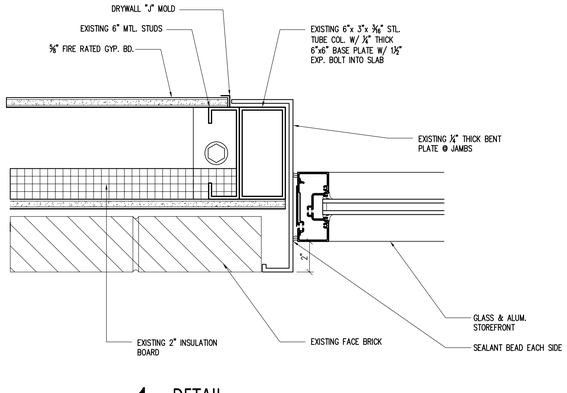

1 DETAIL
SCALE: 3"=1'-0"

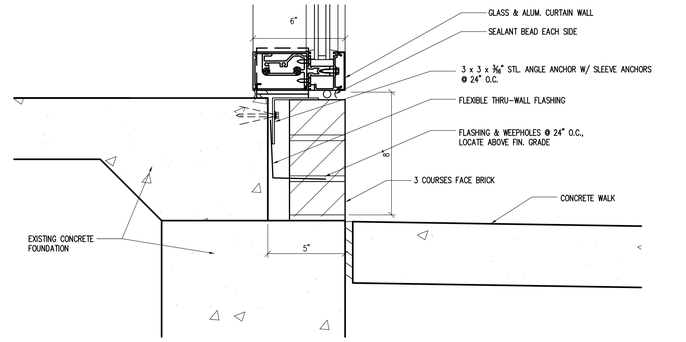

2 DETAIL
SCALE: 3"=1'-0"

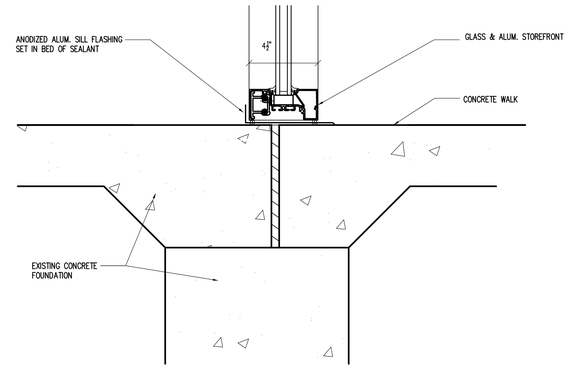

3 DETAIL
SCALE: 3"=1'-0"

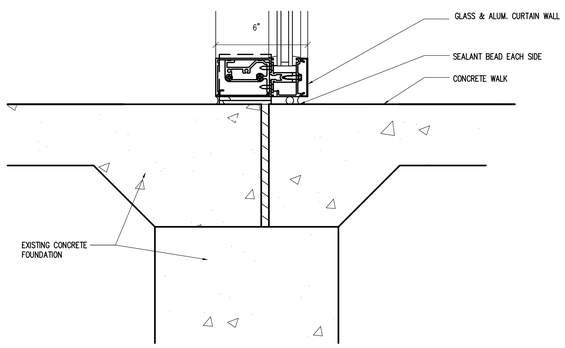

4 DETAIL
SCALE: 3"=1'-0"

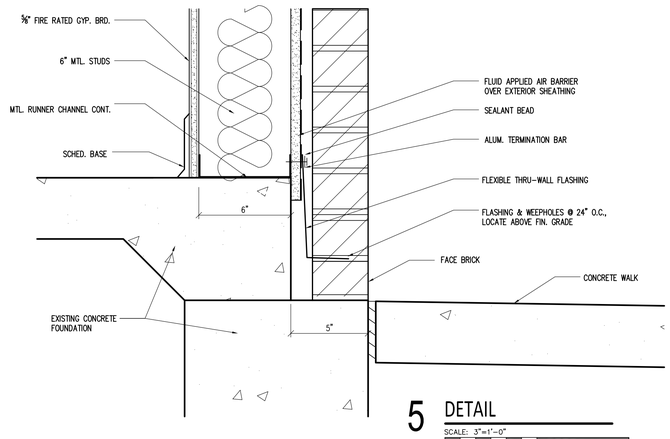

5 DETAIL
SCALE: 3"=1'-0"

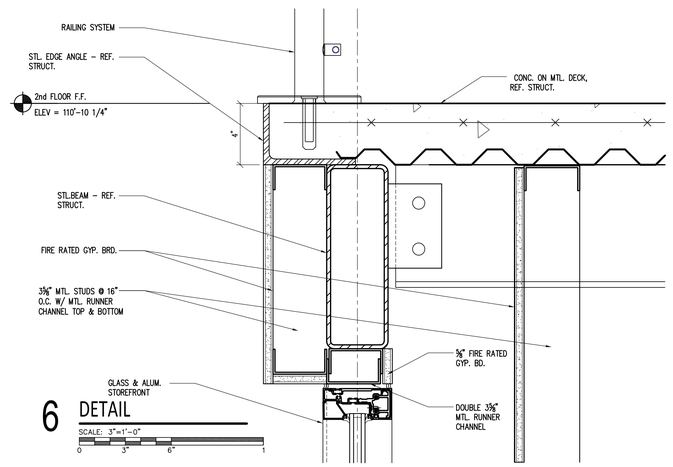

6 DETAIL
SCALE: 3"=1'-0"

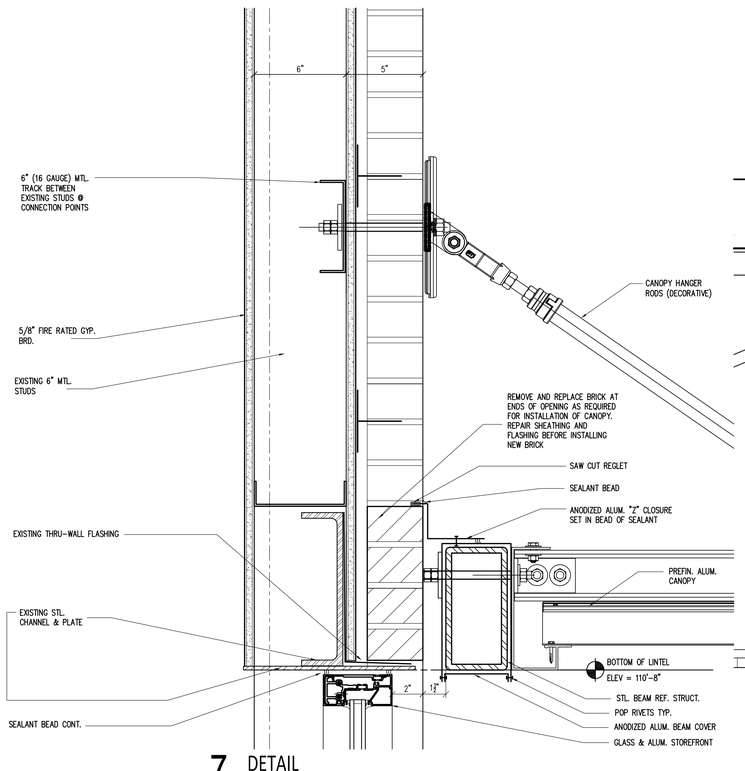

7 DETAIL
SCALE: 3"=1'-0"

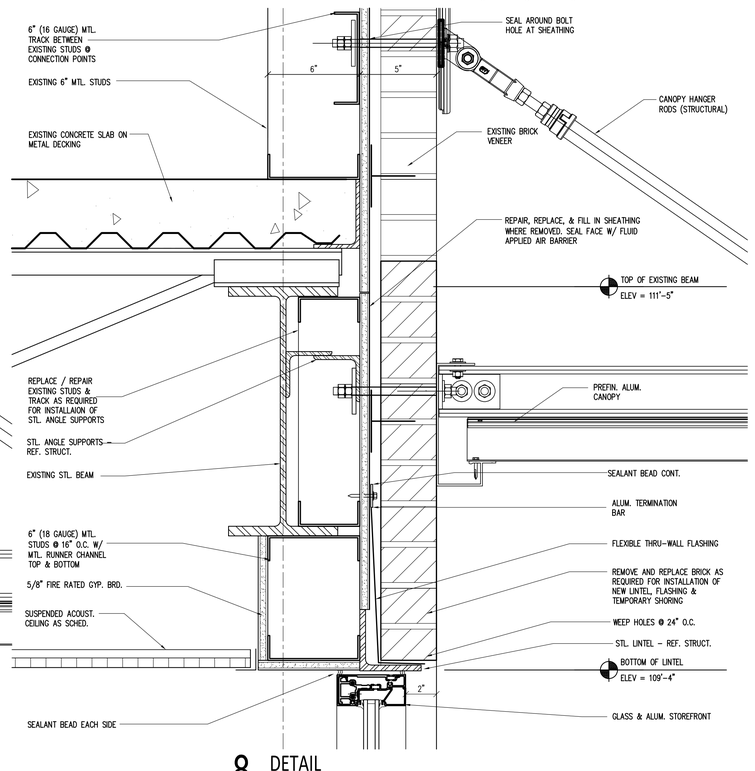

8 DETAIL
SCALE: 3"=1'-0"

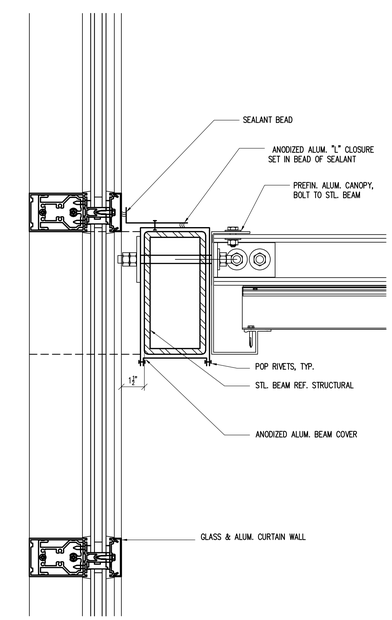

9 DETAIL
SCALE: 3"=1'-0"

GENERAL NOTES

1. WALL INSULATION NOT SHOWN FOR CLARITY. REFER TO WALL SECTIONS FOR INSULATION LOCATIONS.

Copyright 2020 BYSPArchitects

REV	DATE	DESCRIPTION	APPR

REGISTERED ARCHITECT RICHARD H. BRIDWELL 8447 STATE OF TEXAS
AUGUST 24, 2020

DANIEL BUILDING RENOVATION
J.S. BRIDWELL ACTIVITIES CENTER & CANNEDY GREEK COMMONS

MSU TEXAS
MIDWESTERN STATE UNIVERSITY

BYSPArchitects
1005 Ninth Street - Suite 200 Wichita Falls, Texas 76301 (940) 761-2404
Member American Institute of Architects

DRAWN BY	SW/CTR
CHECKED BY	RHB
DATE	08/24/2020
PROJECT NO.	18071

EXTERIOR DETAILS

A502

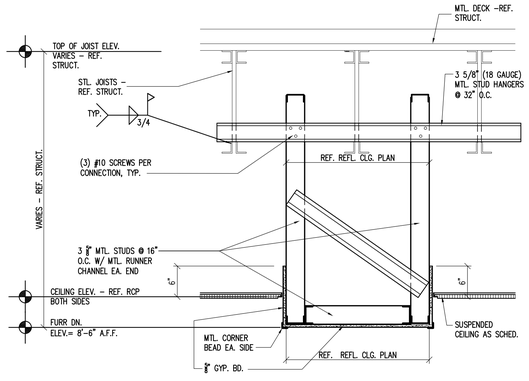

6 DETAIL

SCALE: 1"=1'-0"

0 6" 1 2

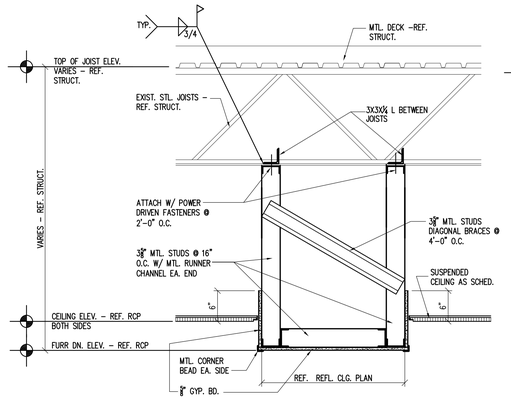

7 DETAIL

SCALE: 1"=1'-0"

0 6" 1 2

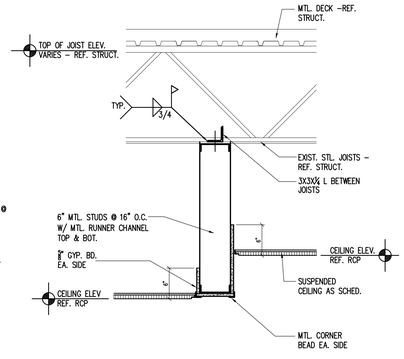

8 DETAIL

SCALE: 1"=1'-0"

0 6" 1 2

REV	DATE	DESCRIPTION	APPR

REGISTERED ARCHITECT RANDALL H. BYSPALO 24487 STATE OF TEXAS

AUGUST 24, 2020

DANIEL BUILDING RENOVATION

J.S. BRIDWELL ACTIVITIES CENTER & CANNEDY GREEK COMMONS

MSU TEXAS MIDWESTERN STATE UNIVERSITY

BYSPArchitects
1005 Ninth Street - Suite 200 Wichita Falls, Texas 76301 (940) 763-2404
Member American Institute of Architects

DRAWN BY	SW/CSN
CHECKED BY	RHB
DATE	08/24/2020
PROJECT NO.	18071

INTERIOR DETAILS

A503

Copyright 2020 BYSPArchitects

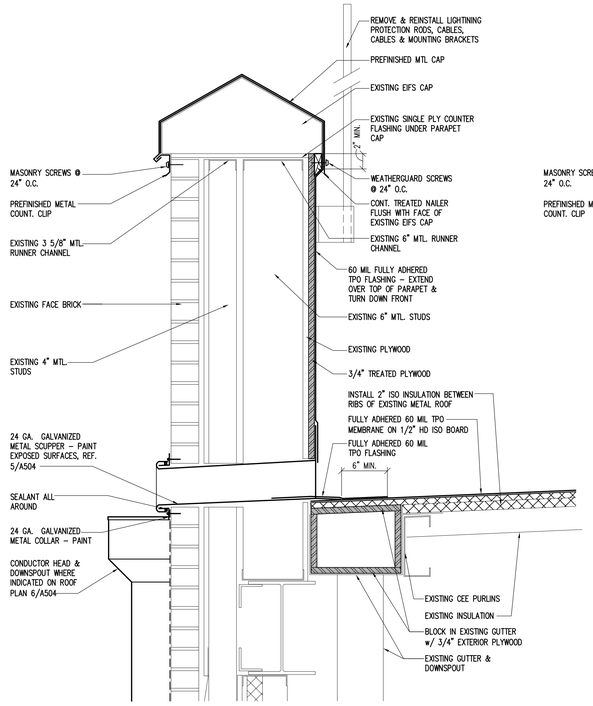

1 DETAIL
SCALE: 1 1/2" = 1'-0"

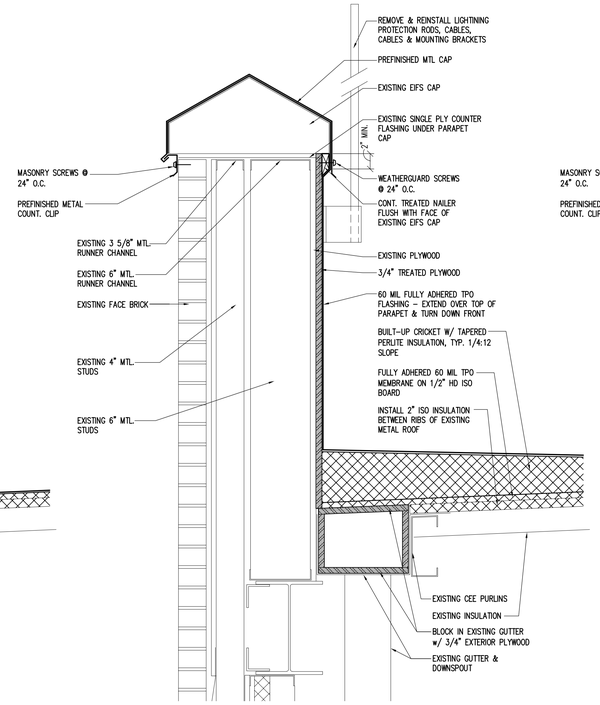

2 DETAIL
SCALE: 1 1/2" = 1'-0"

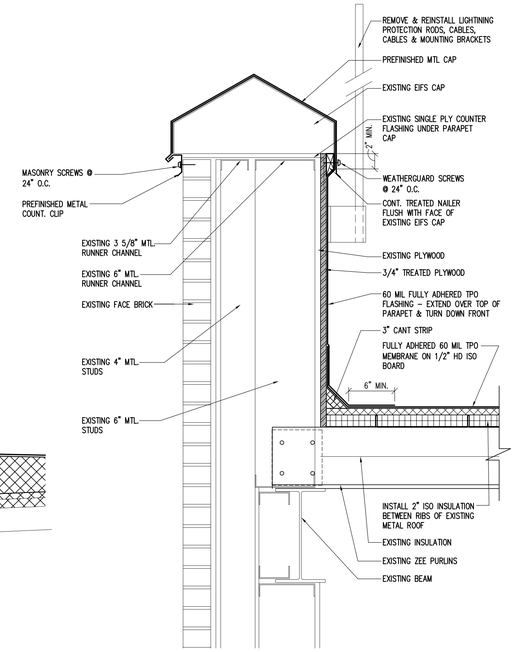

3 DETAIL
SCALE: 1 1/2" = 1'-0"

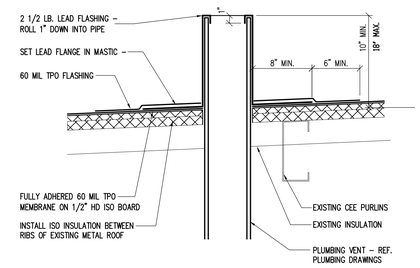

4 DETAIL
SCALE: 1 1/2" = 1'-0"

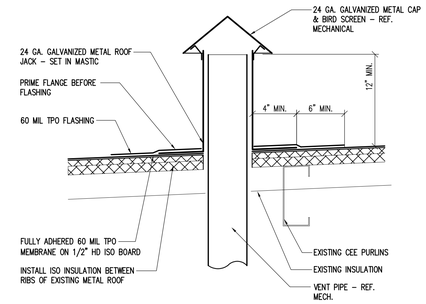

5 DETAIL
SCALE: 1 1/2" = 1'-0"

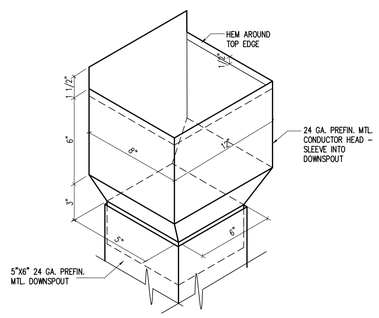

6 DETAIL
N.T.S.

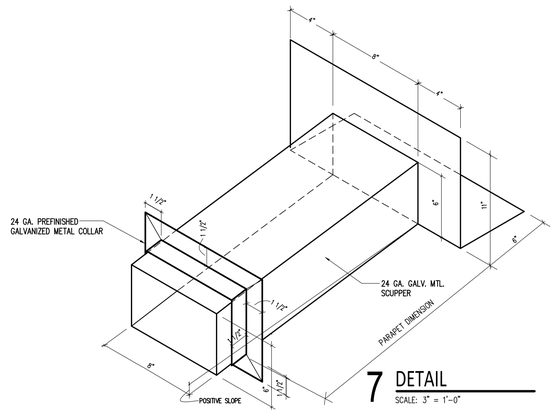

7 DETAIL
SCALE: 3" = 1'-0"

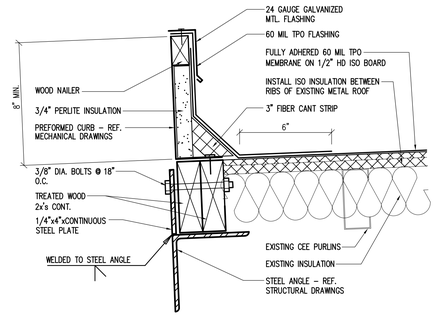

8 DETAIL
SCALE: 3" = 1'-0"

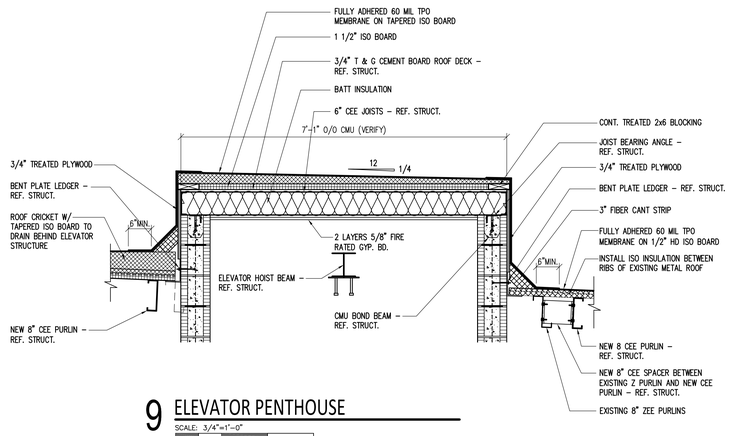

9 ELEVATOR PENTHOUSE
SCALE: 3/4"=1'-0"
0 1 2 3

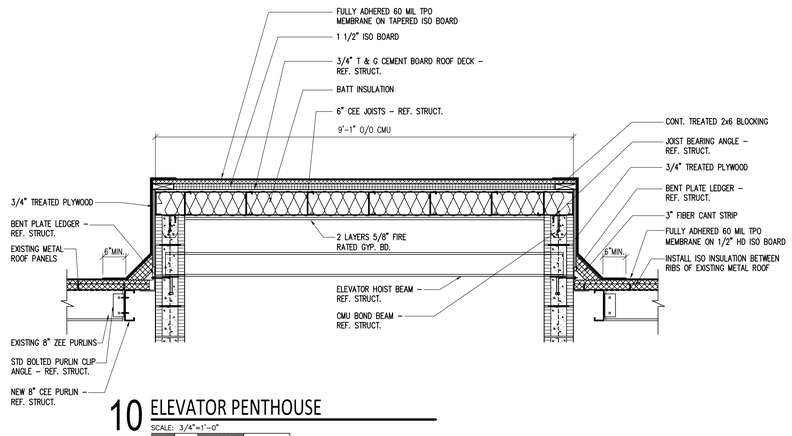

10 ELEVATOR PENTHOUSE
SCALE: 3/4"=1'-0"
0 1 2 3

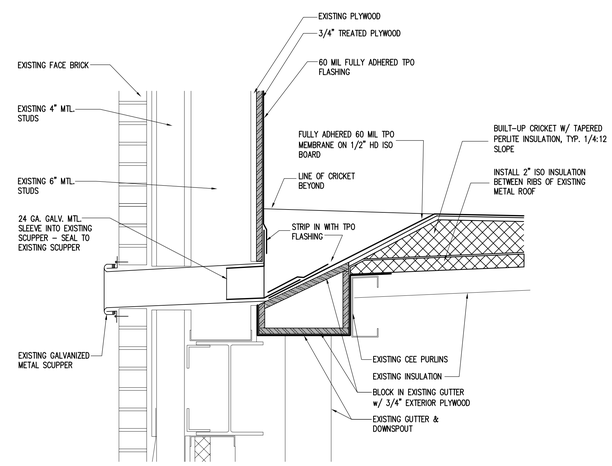

11 DETAIL
SCALE: 1 1/2" = 1'-0"

Copyright 2020 BYSParchitects

REV	DATE	DESCRIPTION	APPR

REGISTERED ARCHITECT RICHARD H. BRIDWELL 6467 STATE OF TEXAS
AUGUST 24, 2020

DANIEL BUILDING RENOVATION
J.S. BRIDWELL ACTIVITIES CENTER & CANNEDY GREEK COMMONS

MSU TEXAS
MIDWESTERN STATE UNIVERSITY

BYSPArchitects
1005 Ninth Street - Suite 200 Wichita Falls, Texas 76301 (940) 761-2404
Member American Institute of Architects

DRAWN BY	SW/GTW
CHECKED BY	RHB
DATE	08/24/2020
PROJECT NO.	18071

ROOF DETAILS

A504

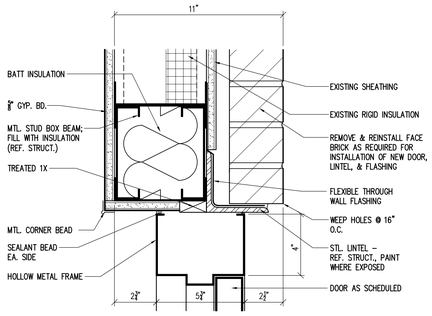

1 HEAD
SCALE: 3"=1'-0"

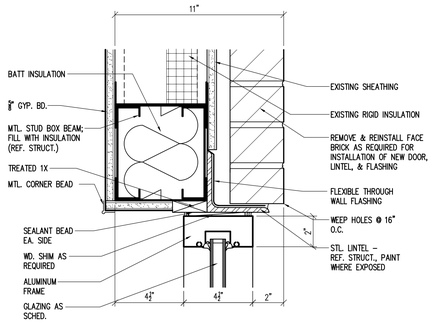

2 HEAD
SCALE: 3"=1'-0"

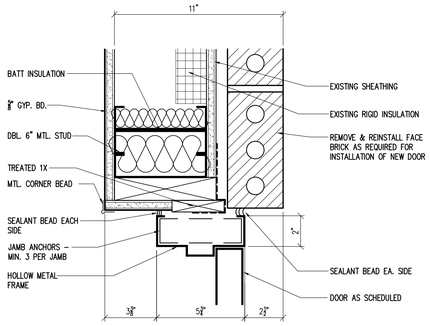

8 JAMB
SCALE: 3"=1'-0"

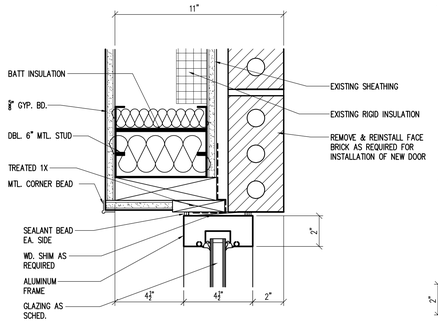

9 JAMB
SCALE: 3"=1'-0"

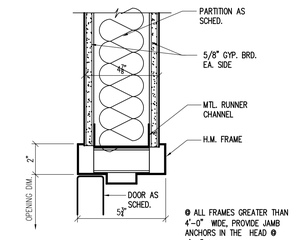

@ ALL FRAMES GREATER THAN 4'-0" WIDE, PROVIDE JAMB ANCHORS IN THE HEAD @ 4'-0" O.C. MAX.

3 HEAD
SCALE: 3"=1'-0"

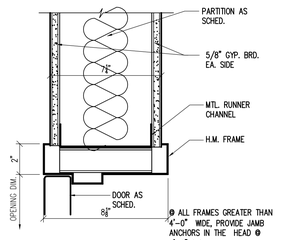

@ ALL FRAMES GREATER THAN 4'-0" WIDE, PROVIDE JAMB ANCHORS IN THE HEAD @ 4'-0" O.C. MAX.

4 HEAD
SCALE: 3"=1'-0"

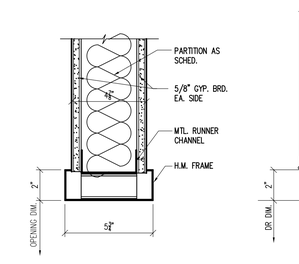

5 HEAD
SCALE: 3"=1'-0"

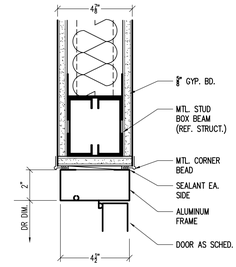

6 HEAD
SCALE: 3"=1'-0"

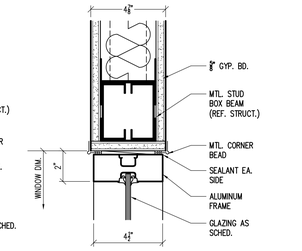

7 HEAD
SCALE: 3"=1'-0"

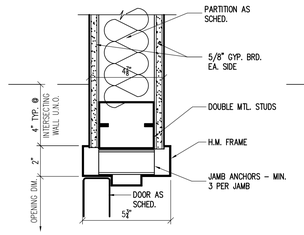

10 JAMB
SCALE: 3"=1'-0"

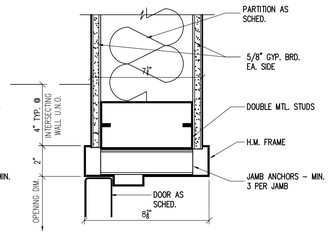

11 JAMB
SCALE: 3"=1'-0"

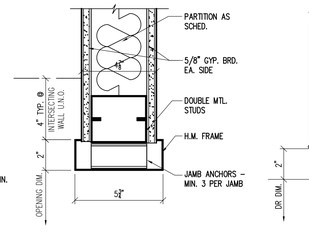

12 JAMB
SCALE: 3"=1'-0"

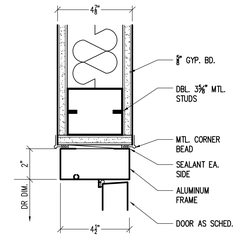

13 JAMB
SCALE: 3"=1'-0"

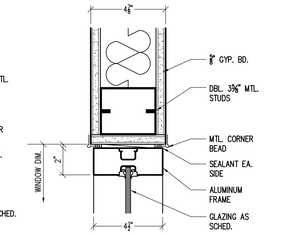

14 JAMB
SCALE: 3"=1'-0"

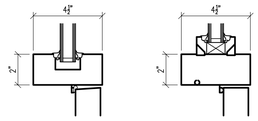

A INTERMEDIATE VERT. ALUMINUM MULLION – GLASS AT DOOR

B INTERMEDIATE HOR. ALUMINUM MULLION – GLASS AT DOOR

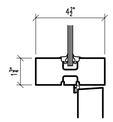

C INTERMEDIATE VERT. ALUMINUM MULLION – GLASS AT DOOR

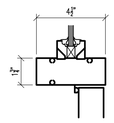

D INTERMEDIATE HOR. ALUMINUM MULLION – GLASS AT DOOR

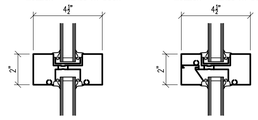

E INTERMEDIATE VERT. ALUMINUM MULLION – GLASS AT GLASS

F INTERMEDIATE HOR. ALUMINUM MULLION – GLASS AT GLASS

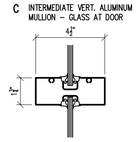

G INTERMEDIATE VERT. ALUMINUM MULLION – GLASS AT GLASS

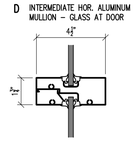

H INTERMEDIATE HOR. ALUMINUM MULLION – GLASS AT GLASS

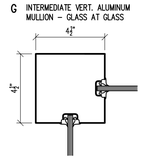

J INTERMEDIATE VERT. ALUMINUM MULLION – GLASS AT GLASS

5 1/2" MULLIONS & FRAMES AT ALL CURTAIN WALLS

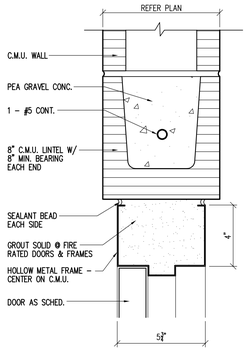

18 HEAD
SCALE: 3"=1'-0"

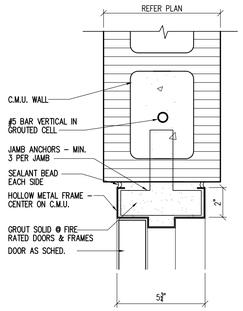

19 JAMB
SCALE: 3"=1'-0"

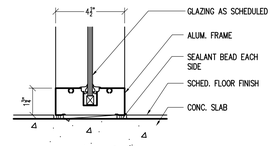

20 SILL
SCALE: 3"=1'-0"

15 SILL
SCALE: 3"=1'-0"

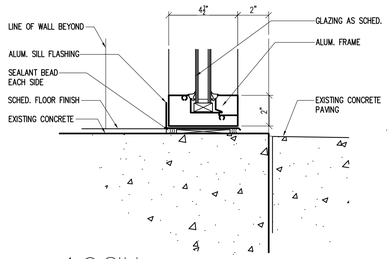

16 SILL
SCALE: 3"=1'-0"

17 STD. ALUMINUM FRAMING
SCALE: 3"=1'-0"

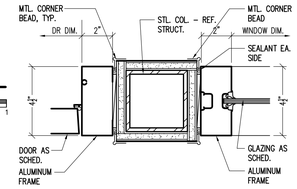

27 JAMB
SCALE: 3"=1'-0"

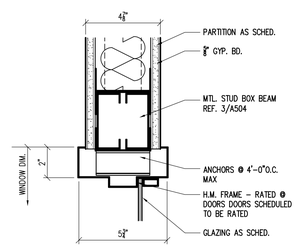

21 H.M. HEAD
SCALE: 3"=1'-0"

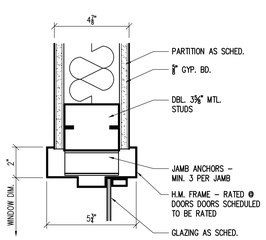

22 H.M. JAMB
SCALE: 3"=1'-0"

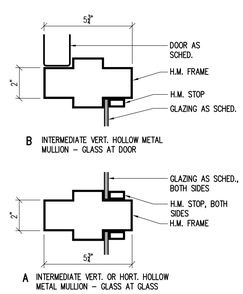

23 H.M. MULLION
SCALE: 3"=1'-0"

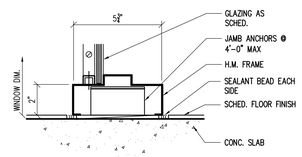

24 H.M. SILL
SCALE: 3"=1'-0"

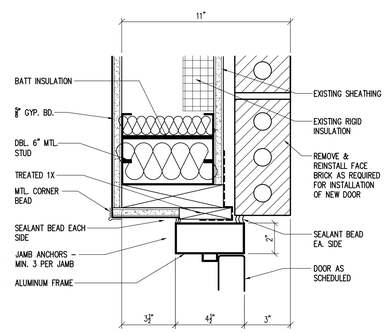

25 JAMB
SCALE: 3"=1'-0"

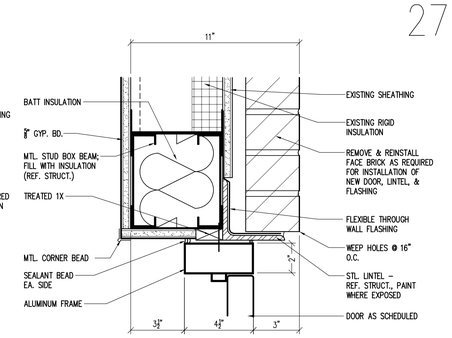

26 HEAD
SCALE: 3"=1'-0"

Copyright 2020 BYSParchitects

REV	DATE	DESCRIPTION	APPR

REGISTERED ARCHITECT RICHARD H. BRIDWELL STATE OF TEXAS 8447
AUGUST 24, 2020

DANIEL BUILDING RENOVATION
J.S. BRIDWELL ACTIVITIES CENTER & CANNEDY GREEK COMMONS

MSU TEXAS
MIDWESTERN STATE UNIVERSITY

BYSParchitects
1005 Ninth Street - Suite 200 Wichita Falls, Texas 76301 (940) 761-2404
Member American Institute of Architects

DRAWN BY	SW/SM
CHECKED BY	RHB
DATE	08/24/2020
PROJECT NO.	18071

DOOR & WINDOW DETAILS

A505

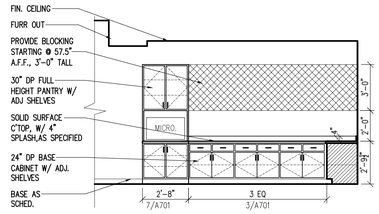

1 KITCHENETTE C102

SCALE: 1/4"=1'-0"

WOOD CABINETS

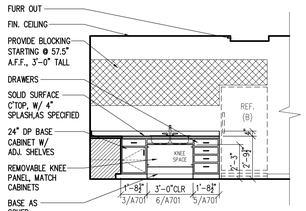

2 KITCHENETTE C102

SCALE: 1/4"=1'-0"

WOOD CABINETS

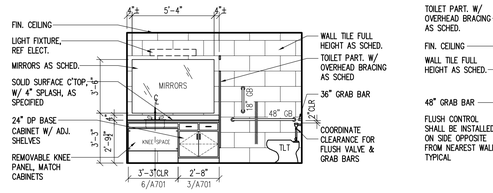

3 RESTROOM C104

SCALE: 1/4"=1'-0"

WOOD CABINETS

REF TYPICAL H.C. TLT DIMS 24/A601

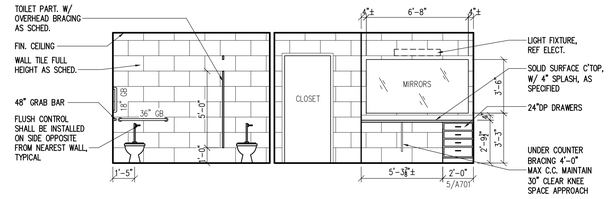

4 RESTROOM/CLOSET/VANITY C104/C105/C106

SCALE: 1/4"=1'-0"

WOOD CABINETS

REF TYPICAL H.C. TLT DIMS 25/A601

GENERAL NOTES- INTERIOR ELEVATIONS

1. ALL DIMENSIONS NOTED AS "CLR OR CLEAR" SHALL BE TO FINISHED SURFACE.

2. ALL DIMS NOTED WITH "±" CAN BE ADJUSTED TO ACCOMMODATE OTHER NOTED DIMENSIONS.

3. ALL EQUIPMENT IN COFFEE A130, STORAGE A131, AND SEATING A132 SHALL BE PROVIDED & INSTALLED BY 3RD PARTY VENDOR, CONTRACTOR TO PROVIDE ALL UTILITY CONNECTIONS REQUIRED (GAS, WATER, POWER, SEWER, ETC.) REF MEP DRAWINGS.

4. ALL LOCATIONS SHOWING A MONITOR(S)/TV's; MONITORS/TV's PROVIDED AND INSTALLED BY OWNER; CONTRACTOR SHALL PROVIDE IN-WALL BLOCKING FOR FUTURE WALL BRACKET TO SUPPORT MONITORS AS WELL AS POWER AND DATA, REF MEP DRAWINGS.

5. EQUIPMENT NOTATIONS REFLECT THE FOLLOWING:
   EQUIPMENT (A) OWNER FURNISHED/CONTRACTOR INSTALLED
   EQUIPMENT (B) OWNER FURNISHED/OWNER INSTALLED
   EQUIPMENT (C) 3RD PARTY VENDOR FURNISHED & INSTALLED (REF. GENERAL NOTES)

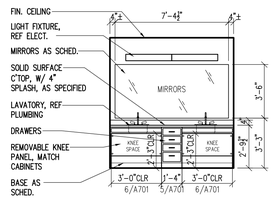

5 VANITY C106

SCALE: 1/4"=1'-0"

WOOD CABINETS

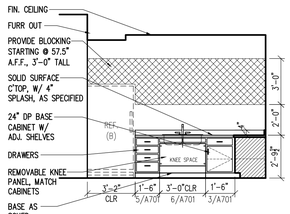

6 KITCHENETTE D108/E108OH/F108

SCALE: 1/4"=1'-0"

WOOD CABINETS

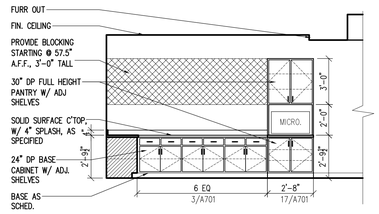

7 KITCHENETTE D108/E108OH/F108

SCALE: 1/4"=1'-0"

WOOD CABINETS

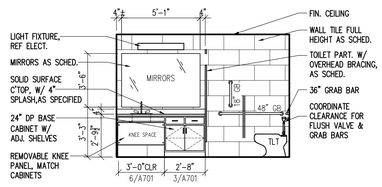

8 RESTROOM D105/E105OH/F105

SCALE: 1/4"=1'-0"

WOOD CABINETS

REF TYPICAL H.C. TLT DIMS 24/A601

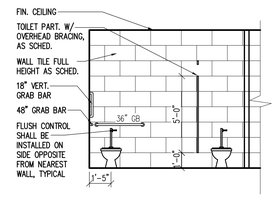

9 RESTROOM D105/E105OH/F105

SCALE: 1/4"=1'-0"

REF TYPICAL H.C. TLT DIMS 25/A601

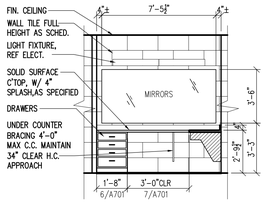

10 VANITY D107/E107OH/F107

SCALE: 1/4"=1'-0"

WOOD CABINETS

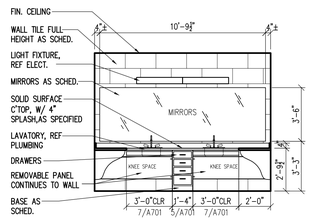

11 VANITY D107/E107/F107

SCALE: 1/4"=1'-0"

WOOD CABINETS

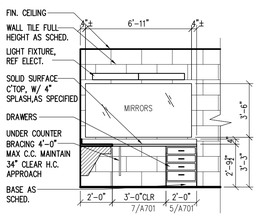

12 VANITY D107/E107OH/F107

SCALE: 1/4"=1'-0"

WOOD CABINETS

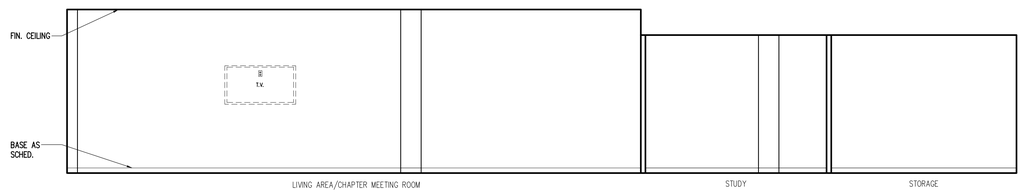

13 LIVING/STUDY/STORAGE D101/D102/D103

SCALE: 1/4"=1'-0"

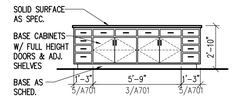

14 ISLAND

SCALE: 1/4"=1'-0"

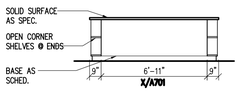

15 ISLAND

SCALE: 1/4"=1'-0"

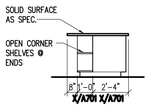

16 ISLAND

SCALE: 1/4"=1'-0"

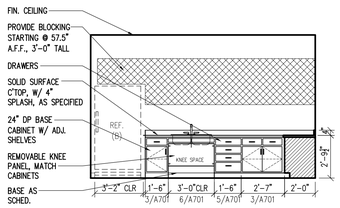

17 KITCHENETTE G105 - ADD. ALT. #2

SCALE: 1/4"=1'-0"

WOOD CABINETS

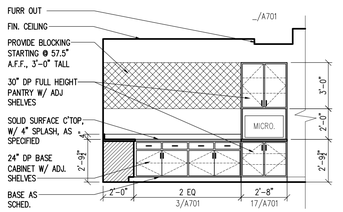

18 KITCHENETTE G105 - ADD. ALT. #2

SCALE: 1/4"=1'-0"

WOOD CABINETS

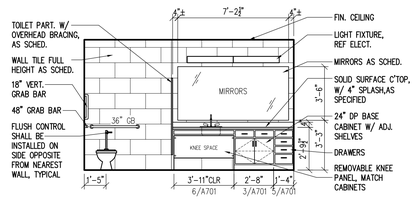

19 RESTROOM G104 - ADD. ALT. #2

SCALE: 1/4"=1'-0"

WOOD CABINETS

REF TYPICAL H.C. TLT DIMS 25/A601

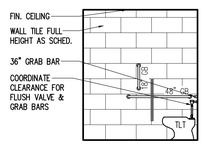

REF TYPICAL H.C. TLT DIMS 24/A601

20 RESTROOM G104 - ADD. ALT. #2

SCALE: 1/4"=1'-0"

GENERAL NOTES- FOR GREEK SUITES ONLY

1.) ALL SOAP, PAPER TOWEL, & TOILET PAPER DISPENSERS PROVIDED BY TENANT USERS.

2.) ALL FURNITURE TO BE PROVIDED BY TENANT USERS

3.) REFER 24&25/A601 FOR TYPICAL H.C. TOILET DIMENSION FOR INSTALLATION OF ACCESSORIES

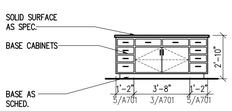

21 ISLAND ADD. ALT. #2

SCALE: 1/4"=1'-0"

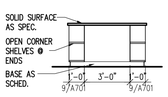

22 ISLAND ADD. ALT. #2

SCALE: 1/4"=1'-0"

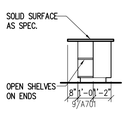

23 ISLAND ADD. ALT. #2

SCALE: 1/4"=1'-0"

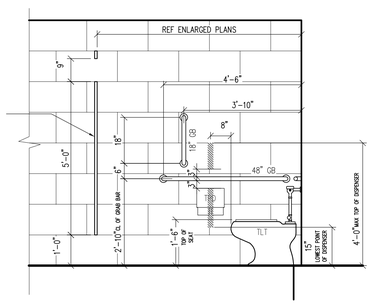

24 TYPICAL H.C. DIMS- SIDE VIEW

SCALE: 1/2"=1'-0"

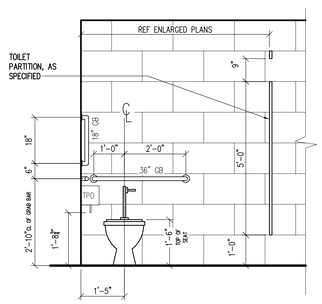

25 TYPICAL H.C. DIMS- FRONT VIEW

SCALE: 1/2"=1'-0"

Copyright 2020 BYSParchitects

REV	DATE	DESCRIPTION	APPR

REGISTERED ARCHITECT RANDALL H. SCHOLL 8447 STATE OF TEXAS

AUGUST 24, 2020

DANIEL BUILDING RENOVATION

J.S. BRIDWELL ACTIVITIES CENTER & CANNEDY GREEK COMMONS

MSU TEXAS MIDWESTERN STATE UNIVERSITY

BYSParchitects
1005 North Street - Suite 200 Wichita Falls, Texas 76301 (940) 763-2404
Member American Institute of Architects

DRAWN BY	SW/GTR
CHECKED BY	RHB
DATE	08/24/2020
PROJECT NO.	18071

INTERIOR ELEVATIONS – GREEK SUITES

A601

GENERAL NOTES- INTERIOR ELEVATIONS

1. ALL DIMENSIONS NOTED AS "CLR OR CLEAR" SHALL BE TO FINISHED SURFACE.

2. ALL DIMS NOTED WITH "±" CAN BE ADJUSTED TO ACCOMMODATE OTHER NOTED DIMENSIONS.

3. ALL EQUIPMENT IN COFFEE A130, STORAGE A131, AND SEATING A132 SHALL BE PROVIDED & INSTALLED BY 3RD PARTY VENDOR, CONTRACTOR TO PROVIDE ALL UTILITY CONNECTIONS REQUIRED (GAS, WATER, POWER, SEWER, ETC.) REF MEP DRAWINGS.

4. ALL LOCATIONS SHOWING A MONITOR(S)/TV's; MONITORS/TV's PROVIDED AND INSTALLED BY OWNER; CONTRACTOR SHALL PROVIDE IN-WALL BLOCKING FOR FUTURE WALL BRACKET TO SUPPORT MONITORS AS WELL AS POWER AND DATA, REF MEP DRAWINGS.

5. EQUIPMENT NOTATIONS REFLECT THE FOLLOWING:
   EQUIPMENT (A) OWNER FURNISHED/CONTRACTOR INSTALLED
   EQUIPMENT (B) OWNER FURNISHED/OWNER INSTALLED
   EQUIPMENT (C) 3RD PARTY VENDOR FURNISHED & INSTALLED (REF. GENERAL NOTES)

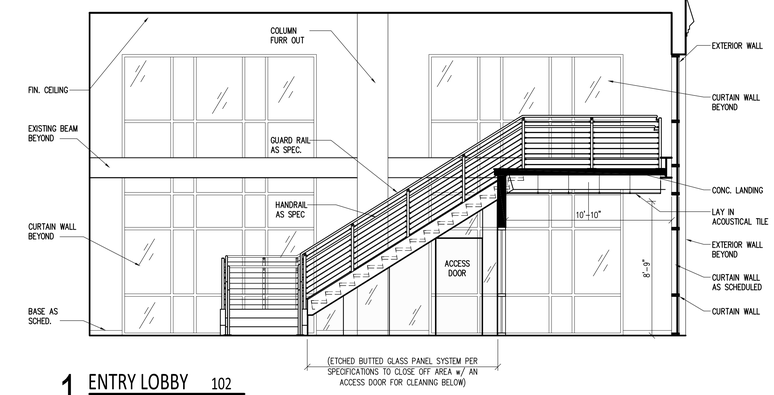

1 ENTRY LOBBY 102
SCALE: 1/4"=1'-0"

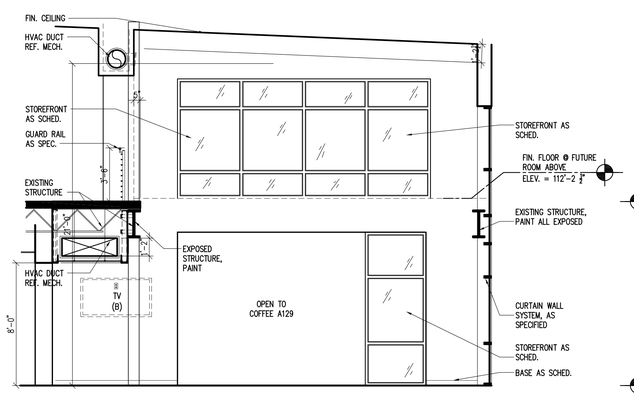

2 SEATING A103
SCALE: 1/4"=1'-0"

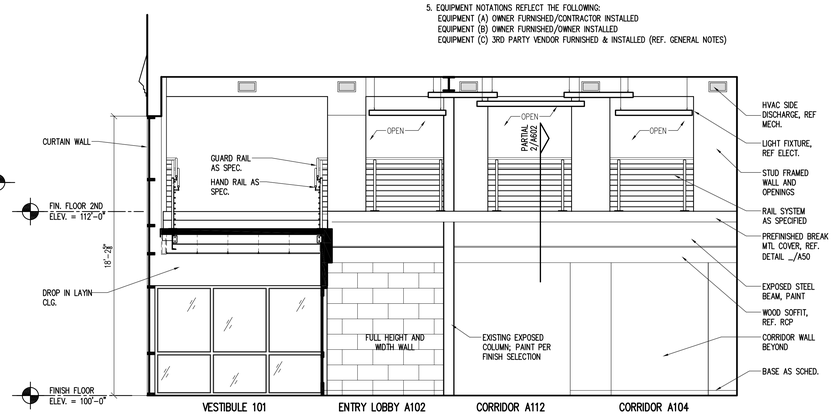

3 VESTIBULE/ENTRY LOBBY/SEATING 101/102/A103
SCALE: 1/4"=1'-0"

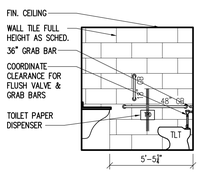

4 FAMILY RR A124
SCALE: 1/4"=1'-0"
REF TYPICAL H.C. TLT DIMS 24/A601

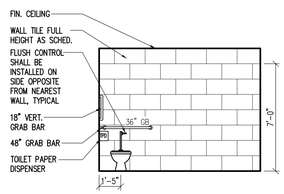

5 FAMILY RR A124
SCALE: 1/4"=1'-0"
REF TYPICAL H.C. TLT DIMS 25/A601

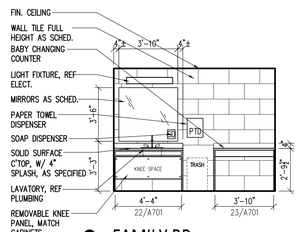

6 FAMILY RR A124 PLAM
SCALE: 1/4"=1'-0"

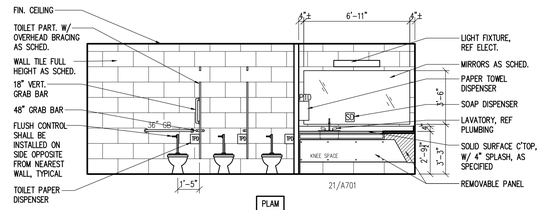

7 MEN'S RR A123
SCALE: 1/4"=1'-0"
PLAM
REF TYPICAL H.C. TLT DIMS 25/A601

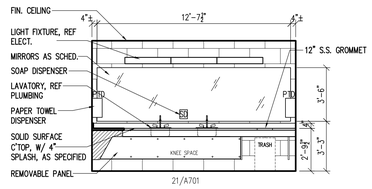

8 MEN'S/WOMEN'S RR A123/A125OH
SCALE: 1/4"=1'-0"
PLAM

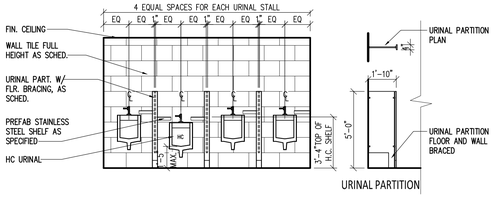

9 MEN'S RR A123
SCALE: 1/4"=1'-0"

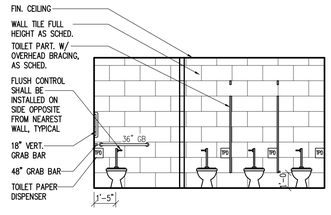

10 WOMEN'S RR A125
SCALE: 1/4"=1'-0"
REF TYPICAL H.C. TLT DIMS 25/A601

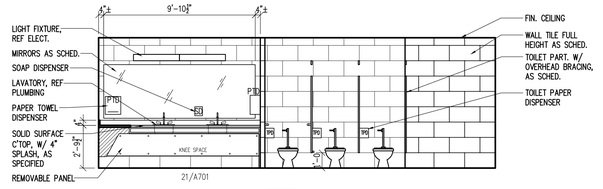

11 WOMEN'S RR A125
SCALE: 1/4"=1'-0"
PLAM
REF TYPICAL H.C. TLT DIMS 25/A601

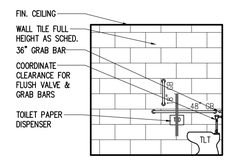

12 WOMEN'S RR A125
SCALE: 1/4"=1'-0"

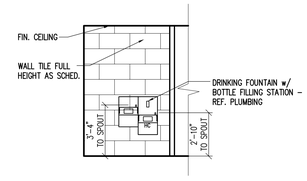

13 PASSAGE A122
SCALE: 1/4"=1'-0"

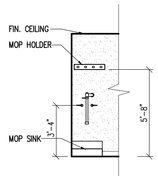

14 CUST./STOR. A121
SCALE: 1/4"=1'-0"

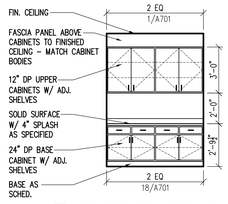

15 SHARED MEETING A126
SCALE: 1/4"=1'-0"
PLAM CABINETS

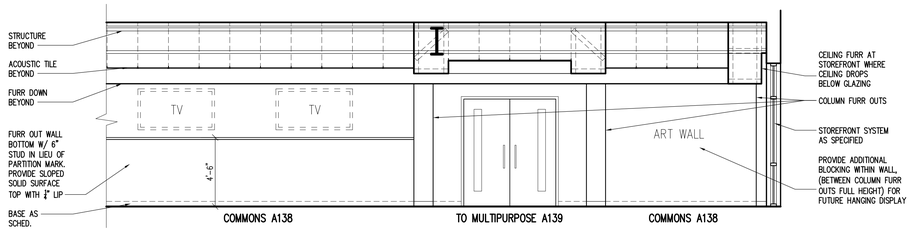

16 COMMUNITY COMMONS A138
SCALE: 1/4"=1'-0"

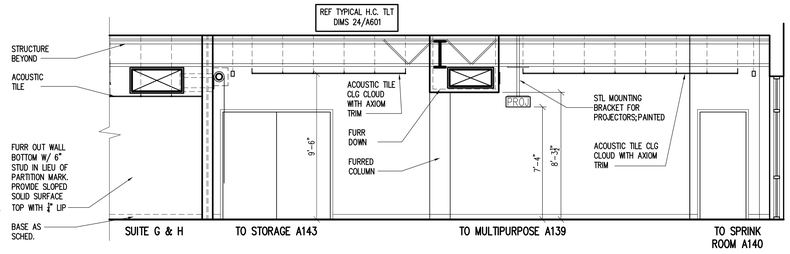

17 MULTI-PURPOSE ROOM A139 - ADD. ALT. #2
SCALE: 1/4"=1'-0"

REV	DATE	DESCRIPTION	APPR

REGISTERED ARCHITECT RHB 8447 STATE OF TEXAS
AUGUST 24, 2020

DANIEL BUILDING RENOVATION
J.S. BRIDWELL ACTIVITIES CENTER & CANNEDY GREEK COMMONS

MSU TEXAS
MIDWESTERN STATE UNIVERSITY

BYSPArchitects
1005 North Street - Suite 200 Wichita Falls, Texas 76301 (940) 767-2404
Member American Institute of Architects

DRAWN BY	SW/CSN
CHECKED BY	RHB
DATE	08/24/2020
PROJECT NO.	18071

INTERIOR ELEVATIONS

A602

Copyright 2020 BYSPArchitects

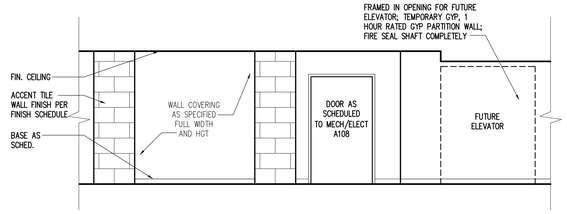

1 CORRIDOR A104
SCALE: 1/4"=1'-0"

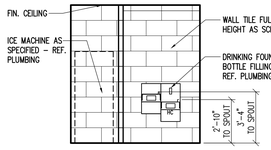

2 PASSAGE A117
SCALE: 1/4"=1'-0"

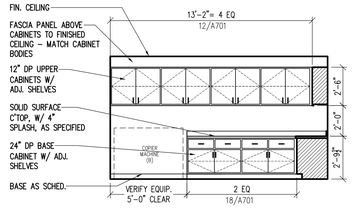

3 BREAK ROOM A113
SCALE: 1/4"=1'-0"
PLAM CABINETS

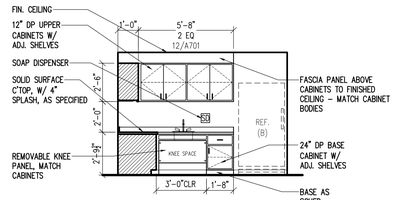

4 BREAK ROOM A113
SCALE: 1/4"=1'-0"
PLAM CABINETS

GENERAL NOTES- INTERIOR ELEVATIONS

1. ALL DIMENSIONS NOTED AS "CLR OR CLEAR" SHALL BE TO FINISHED SURFACE.

2. ALL DIMS NOTED WITH "±" CAN BE ADJUSTED TO ACCOMMODATE OTHER NOTED DIMENSIONS.

3. ALL EQUIPMENT IN COFFEE A130, STORAGE A131, AND SEATING A132 SHALL BE PROVIDED & INSTALLED BY 3RD PARTY VENDOR, CONTRACTOR TO PROVIDE ALL UTILITY CONNECTIONS REQUIRED (GAS, WATER, POWER, SEWER, ETC.) REF MEP DRAWINGS.

4. ALL LOCATIONS SHOWING A MONITOR(S)/TV'S; MONITORS/TV's PROVIDED AND INSTALLED BY OWNER; CONTRACTOR SHALL PROVIDE IN-WALL BLOCKING FOR FUTURE WALL BRACKET TO SUPPORT MONITORS AS WELL AS POWER AND DATA, REF MEP DRAWINGS.

5. EQUIPMENT NOTATIONS REFLECT THE FOLLOWING:
   EQUIPMENT (A) OWNER FURNISHED/CONTRACTOR INSTALLED
   EQUIPMENT (B) OWNER FURNISHED/OWNER INSTALLED
   EQUIPMENT (C) 3RD PARTY VENDOR FURNISHED & INSTALLED (REF. GENERAL NOTES)

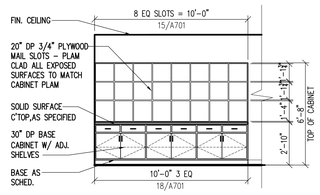

5 STUDENT SUITE "B" B101
SCALE: 1/4"=1'-0"
PLAM CABINETS

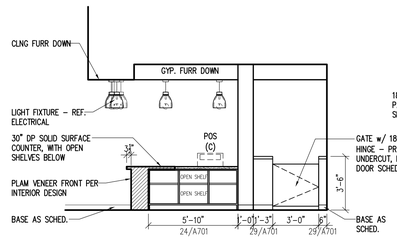

6 COFFEE A130
SCALE: 1/4"=1'-0"
PLAM CABINETS

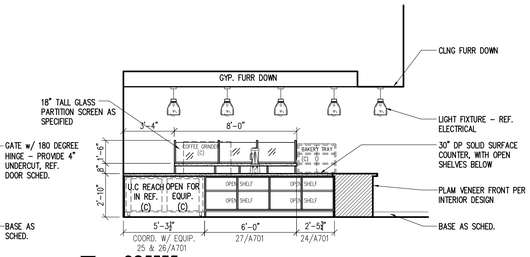

7 COFFEE A130
SCALE: 1/4"=1'-0"
PLAM CABINETS

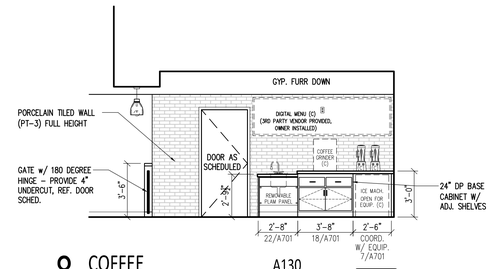

8 COFFEE A130
SCALE: 1/4"=1'-0"
PLAM CABINETS

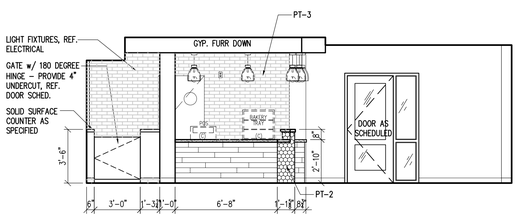

9 CAFE A129
SCALE: 1/4"=1'-0"

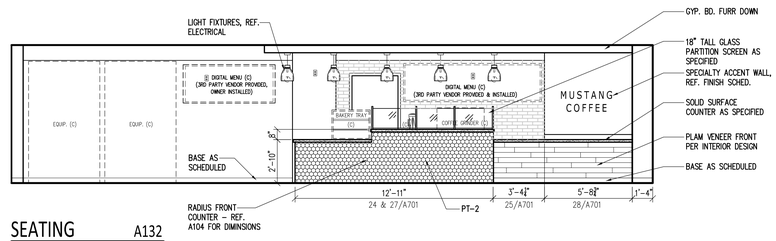

10 SEATING A132
SCALE: 1/4"=1'-0"

APPR | DESCRIPTION | DATE | REV

REGISTERED ARCHITECT RICHARD H. BRIDWELL 8467 STATE OF TEXAS
AUGUST 24, 2020

DANIEL BUILDING RENOVATION
J.S. BRIDWELL ACTIVITIES CENTER & CANNEDY GREEK COMMONS

MSU TEXAS
MIDWESTERN STATE UNIVERSITY

BYSPArchitects
1005 Ninth Street - Suite 200 Wichita Falls, Texas 76301 (940) 763-2404
Member American Institute of Architects

DRAWN BY	SW/CSN
CHECKED BY	RHB
DATE	08/24/2020
PROJECT NO.	18071

INTERIOR ELEVATIONS

A603

Copyright 2020 BYSPArchitects

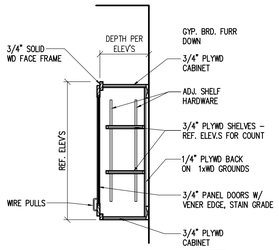

1 DETAIL — WOOD

SCALE : 3/4" = 1'-0"

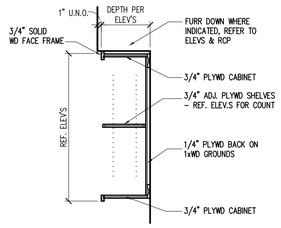

2 DETAIL — WOOD

SCALE : 3/4" = 1'-0"

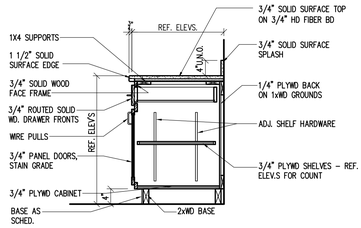

3 DETAIL — WOOD

SCALE : 3/4" = 1'-0"

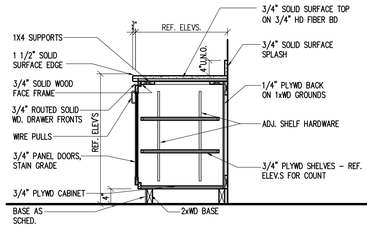

4 DETAIL — WOOD

SCALE : 3/4" = 1'-0"

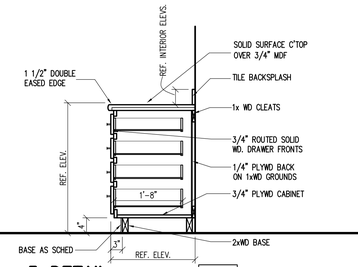

5 DETAIL — WOOD

SCALE : 3/4" = 1'-0"

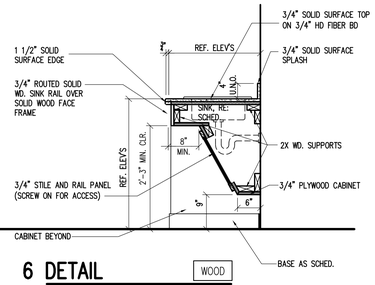

6 DETAIL — WOOD

SCALE : 3/4" = 1'-0"

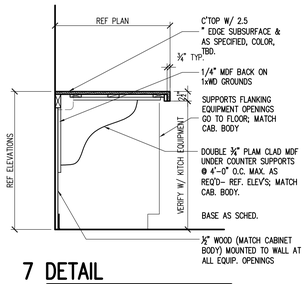

7 DETAIL

SCALE : 3/4" = 1'-0"

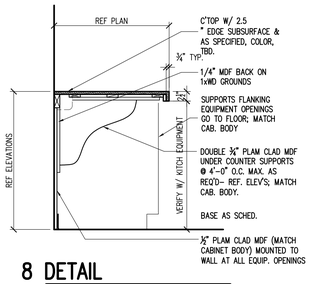

8 DETAIL

SCALE : 3/4" = 1'-0"

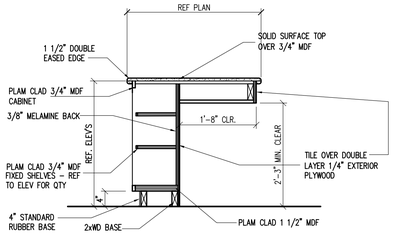

9 DETAIL

SCALE : 3/4" = 1'-0"

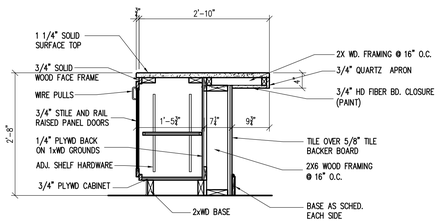

10 DETAIL

SCALE : 3/4" = 1'-0"

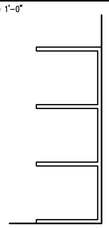

11 DETAIL – NOT USED

SCALE : 3/4" = 1'-0"

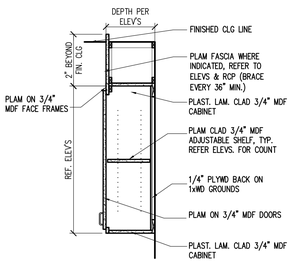

12 DETAIL — PLAM

SCALE : 3/4" = 1'-0"

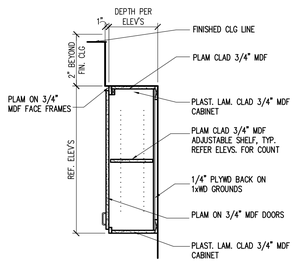

13 DETAIL — PLAM

SCALE : 3/4" = 1'-0"

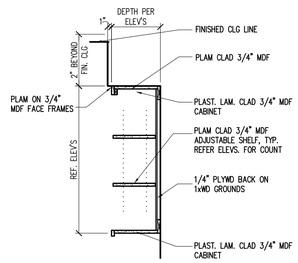

14 DETAIL — PLAM

SCALE : 3/4" = 1'-0"

15 DETAIL — PLAM

SCALE : 3/4" = 1'-0"

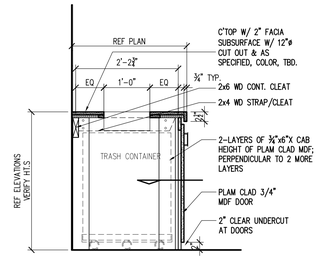

16 DETAIL — PLAM

SCALE : 3/4" = 1'-0"

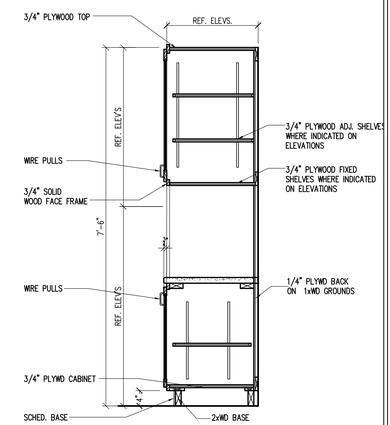

17 DETAIL — WOOD

SCALE : 3/4" = 1'-0"

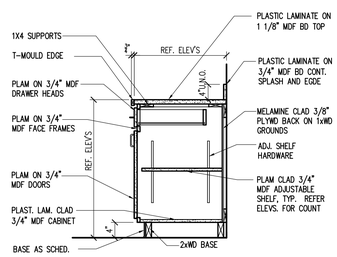

18 DETAIL — PLAM

SCALE : 3/4" = 1'-0"

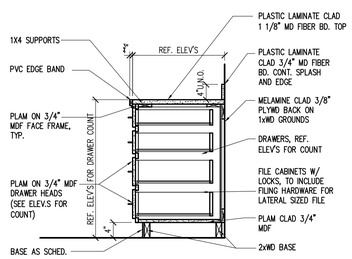

19 DETAIL — PLAM

SCALE : 3/4" = 1'-0"

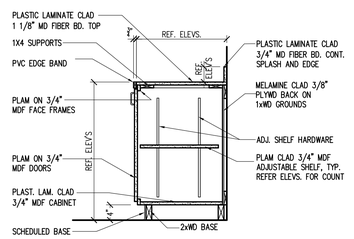

20 DETAIL — PLAM

SCALE : 3/4" = 1'-0"

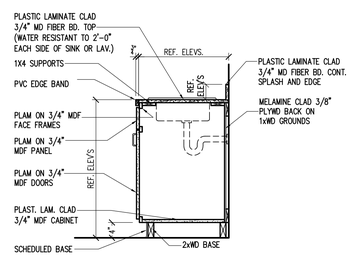

21 DETAIL — PLAM

SCALE : 3/4" = 1'-0"

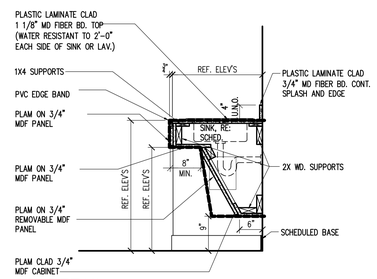

22 DETAIL

SCALE : 3/4" = 1'-0"

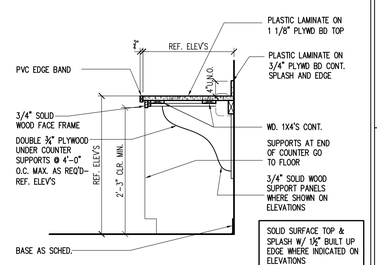

23 DETAIL

SCALE : 3/4" = 1'-0"

24 DETAIL

SCALE : 3/4" = 1'-0"

25 DETAIL

SCALE : 3/4" = 1'-0"

26 DETAIL

SCALE : 3/4" = 1'-0"

27 DETAIL

SCALE : 3/4" = 1'-0"

28 DETAIL

SCALE : 3/4" = 1'-0"

GENERAL MILWORK NOTES:

1. REFER INTERIOR ELEVATIONS FOR COUNTER TYPES AT CABINET WORK; SOME MILLWORK MAY SHOW A DIFFERENT COUNTER SURFACE;
2. ALL EXPOSED PLAM CLAD MDF FACES (OPEN KNEE SPACES SHELVES OPEN CABINETS, ETC.) SHALL MATCH PLAM VENEER COLOR WITH CABINET BODIES.

COUNTER SUPPORT PRODUCTS CAN BE FOUND AT THE FOLLOWING:

COUNTERTOPBRACKET.COM
1.888.960.3854
OR IRONSUPPORTS.COM
888.971.3771
OR APPROVED EQUAL

Copyright 2020 BYSParchitects

REV	DATE	DESCRIPTION	APPR

REGISTERED ARCHITECT — RICHARD H. BRIDWELL — 8447 — STATE OF TEXAS
AUGUST 24, 2020

DANIEL BUILDING RENOVATION
J.S. BRIDWELL ACTIVITIES CENTER & CANNEDY GREEK COMMONS

MSU TEXAS — MIDWESTERN STATE UNIVERSITY

BYSParchitects
1005 Ninth Street - Suite 200 Wichita Falls, Texas 76301 (940) 761-2404
Member American Institute of Architects

DRAWN BY	SW/GSN
CHECKED BY	RHB
DATE	08/24/2020
PROJECT NO.	18071

ALT. UPGRADE INTERIOR ELEVATIONS

A701