



Office of Purchasing/Contract Management  
3410 Taft Boulevard Wichita Falls, Texas 76308-2099

06/13/2019

## ADDENDUM ONE (1)

RE: RFP #735-19-8218 New Museum Monument Sign

TO WHOM IT MAY CONCERN:

The following questions had been received prior to the last day for questions deadline and received the following responses (Questions are in **black**/responses are in **red**):

- Did you have a set start date for construction in mind? **Start when PO is issued ideally, but not overly critical**
- Would you please tell me what the estimated cost range for the above project is?  
**Cost is estimated to be \$50-\$60k (?).**
- Is the electrical room directly on the other side of the outside wall where they show the circuit coming from? **Building's electrical panels are on the west side of the building shown with a bump out on the drawing. This area is actually outside of the building and there is a sidewalk in this area. See photos below.**

**IMG\_9803: Caged area on west side of UPD.**



**IMG\_9804: Existing conduit entrance from ground into caged electrical area.**



**IMG\_9806: Electrical panels inside caged area.**

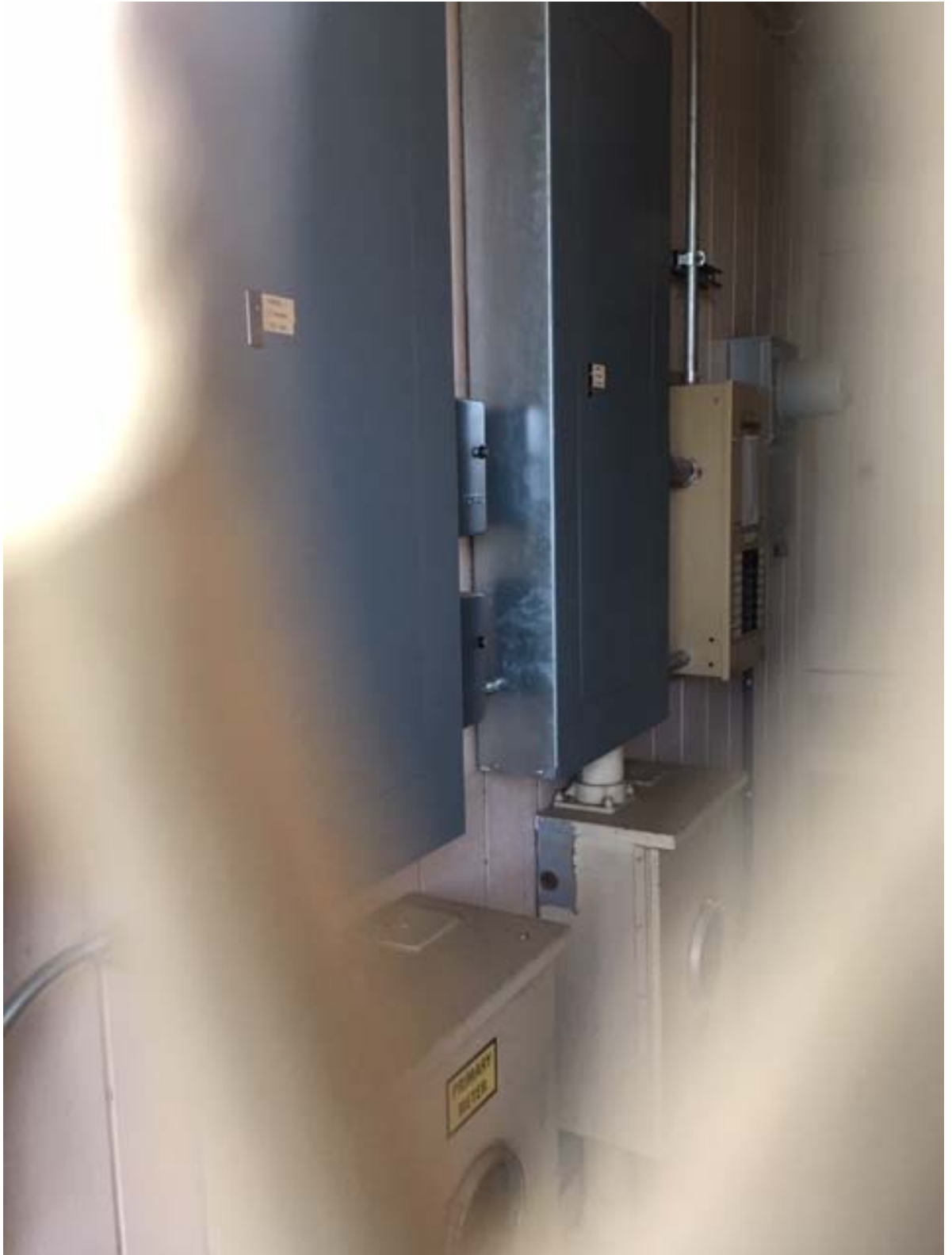



**IMG\_9808: West side view of UPD and caged area.**



- Drop ceiling inside the building or do we have to contend with sheet rock ceiling? If sheet rock we need specific access details. **Drop ceilings.**
- Permits. Needed? or is this covered by the university since it is a state University project? Like TSTC was. **No permits required.**

Thank you,

Tracy Nichols  
Purchasing/Contract Management  
Midwestern State University