

EQUIPMENT SCHEDULE									
TYPE MARK	DESCRIPTION	MODEL NUMBER	QUANTITY	NEW OR EXISTING	OFOI	OFCI	OFCI	OFCI	COMMENTS
LEVEL 1									
AE	HIGH CAPACITY FRONT LOAD WASHER		1	NEW	X				
AF	HIGH CAPACITY FRONT LOAD DRYER		1	NEW	X				
AU	DIGITAL PANORAMIC X-RAY UNIT		1	NEW	X				
BJ	FLAT SCREEN TV		3	NEW	X			X	
BK	CEILING PROJECTOR		2	NEW	X			X	
BL	PROJECTOR SCREEN		2	NEW	X			X	
BM	CLASSROOM WHITEBOARD 96Wx48H		6	NEW	X			X	
BS	PODIUM		3	NEW	X			X	
N	INTRADURAL X-RAY UNIT		5	NEW	X				
R	INSTRUMENT STERILIZER		3	NEW	X				
S	INSTRUMENT WASHER		3	NEW	X				
LEVEL 2									
A	DUAL SINGLE PROFILE UNITS	MODULAR 7112	5	NEW				X	
A*	DUAL SINGLE PROFILE UNITS - ALTERNATE #4	MODULAR 7112	9	NEW				X	
AA	OR LIGHT		1	NEW				X	
AB	BILLY BED		1	EXISTING	X				
AD	WIRE SHELF		10	NEW	X				
AE	OVERBED TABLE		12	NEW	X				
AH	AIR TANK		2	NEW	X				
AJ	PROMETHEAN BOARD (RADIOLOGY)		1	EXISTING		X			
AJ1	PROMETHEAN BOARD (NURSING)		1	EXISTING		X			
AL	MOBILE TIER LINEN BINS		2	EXISTING	X				
AM	BILLY LAMP		2	EXISTING	X				
AN	FISH TANK		1	EXISTING	X				
AO	SURGICAL BACK TABLE		2	NEW	X				
AR	DRINKING SINK		1	NEW	X				
AS	DOUBLE SCRUB SINK		1	NEW	X				
AT	OXYGEN TANK		5	NEW	X				
AW	PORTABLE TESTING PARTITION SCREEN		24	NEW	X				
B	SINGLE TIER SILHOUETTE II	MODULAR 8510	3	NEW				X	
B*	SINGLE TIER SILHOUETTE II - ALTERNATE	MODULAR 8510	6	NEW				X	
BA	MOBILE CART WITH COMPUTER		4	NEW	X				
BB	PEDI CRIB		1	NEW	X				
BC	BIRTHING BED		1	NEW	X				
BD	COMPUTER MONITORS - RADIOLOGY		5	NEW	X				
BH	3 MONITORS		9	NEW	X				
BJ	FLAT SCREEN TV		1	NEW				X	
BK	CEILING PROJECTOR		2	NEW	X			X	
BL	PROJECTOR SCREEN		2	NEW	X			X	
BM	CLASSROOM WHITEBOARD 96Wx48H		1	NEW	X			X	
BN	X-RAY GENERATOR		5	NEW	X				
BP	KONICA CONTROL STATION PC		5	NEW	X				
BD	KONICA DOCKING STATION		3	NEW	X				
BR	FLAT SCREEN TV		1	NEW				X	
BS	PODIUM		3	NEW	X			X	
BT	FLAT SCREEN TV1		5	NEW	X			X	
C	DUAL STRATUS SERIES 5830	MODULAR 5830 D	1	NEW				X	
D	PATIENT BED		11	NEW	X				
E	EXAM TABLE		4	NEW	X				
F	STRIKER GURNEY BED		1	NEW	X				
G	INFANT WARMER		4	NEW	X				
J	BED DOCKER	MODULAR 80401	3	NEW				X	
J*	BED DOCKER ALTERNATE	MODULAR 80401	2	NEW				X	
L	DMUNCELL DISPENSING UNIT		2	NEW	X				
M	DMUNCELL MED STORAGE TOWER		2	NEW	X				
P	LINEN TROLLEY - CLEAN		1	EXISTING	X				
T1	CRASH CART (NURSING)		1	EXISTING	X				
T2	CRASH CART (RESPIRATORY)		1	NEW	X				
U	PEDI CRASH CART W/ AED (NURSING)		1	EXISTING	X				
U1	PEDI CRASH CART W/ AED (RESPIRATORY)		1	NEW	X				
V	STRATUS SERIES 5830	MODULAR 5832	3	NEW				X	
X	X-RAY MACHINE		3	NEW	X				
X1	PROTECTED X-RAY MACHINE		3	EXISTING	X				
XX	PATIENT MONITOR		11	NEW	X				
Y	NON-ENERGIZED X-RAY BED		2	NEW	X				
Z	OTOSCOPE & OPHTHALMOSCOPE		4	NEW	X				
LEVEL 3									
AD	WIRE SHELF		31	NEW	X				
AK	WHEEL CHAIR		2	NEW	X				
AP	PROCEDURE LIGHT		3	EXISTING	X				
AS	DOUBLE SCRUB SINK		2	NEW	X				
AV	MAYO STAND		2	NEW	X				
B	SINGLE TIER SILHOUETTE II	MODULAR 8510	3	NEW				X	
B*	SINGLE TIER SILHOUETTE II - ALTERNATE	MODULAR 8510	11	NEW				X	
BF	COMPUTER MONITORS - NURSING	MODULAR 8510	2	NEW	X				
BJ	FLAT SCREEN TV		7	NEW	X				
BK	CEILING PROJECTOR		2	NEW	X				
BL	PROJECTOR SCREEN		2	NEW	X				
BM	CLASSROOM WHITEBOARD 96Wx48H		7	NEW	X				
BS	PODIUM		5	NEW	X				
BT	FLAT SCREEN TV1		7	NEW	X				
BW	CLINIC TREATMENT TABLE		2	NEW	X				
D	PATIENT BED		16	NEW	X				
E	EXAM TABLE		4	NEW	X				
F	STRIKER GURNEY BED		2	NEW	X				
H	ANATOMY TABLE		1	EXISTING	X				
J	BED DOCKER	MODULAR 80401	5	NEW				X	
J*	BED DOCKER ALTERNATE	MODULAR 80401	11	NEW				X	
K	IV STAND		16	NEW	X				
L	DMUNCELL DISPENSING UNIT		1	EXISTING	X				
M	DMUNCELL MED STORAGE TOWER		1	EXISTING	X				
P	LINEN TROLLEY - CLEAN		1	EXISTING	X				
Q	LINEN TROLLEY - SOILED		1	EXISTING	X				
T	CRASH CART (NURSING CRIB)		1	NEW	X				
W	MOBILE PROMETHEAN BOARD		1	EXISTING	X				
XX	PATIENT MONITOR		2	NEW	X				
Z	OTOSCOPE & OPHTHALMOSCOPE		16	NEW	X				
LEVEL 4									
BJ	FLAT SCREEN TV		1	NEW				X	
BM	CLASSROOM WHITEBOARD 96Wx48H		1	NEW				X	
BR	FLAT SCREEN TV		1	NEW	X				
BU	CLASSROOM WHITEBOARD 72Wx48H		1	NEW	X				

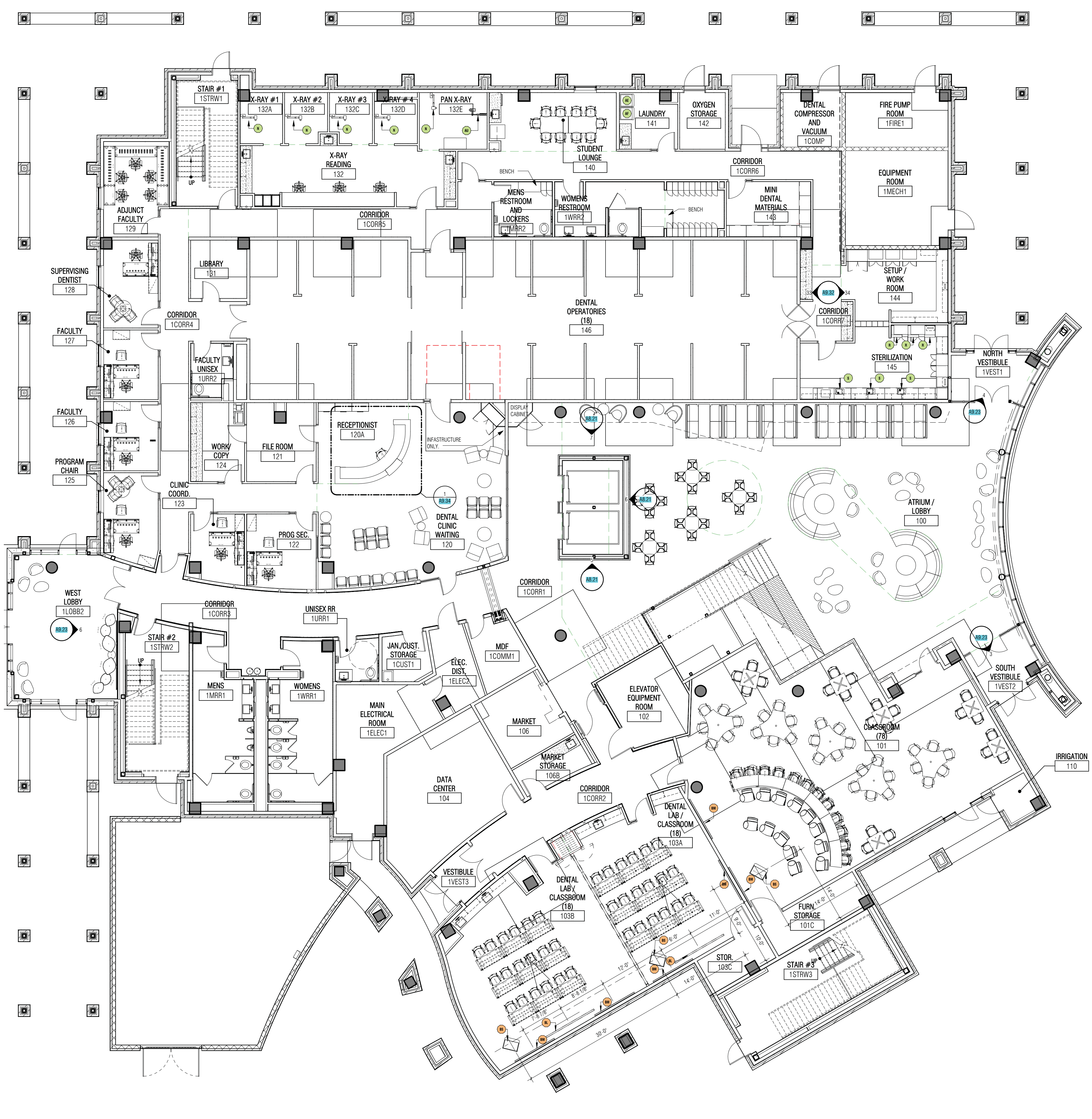

1 FURNITURE PLAN - LEVEL 1
 1/8" = 1'-0"

C:\Users\rsd\Documents\1612.00 Midwestern HSC - Rehab.dwg 1/23/2018 4:44:07 PM